

# INDIANA DEPARTMENT OF TRANSPORTATION

## CLEAR CREEK WELCOME CENTER

### DRAWING SET #1: WELCOME CENTER

5494 W 21 ROAD WEST TERRE HAUTE, IN 47885

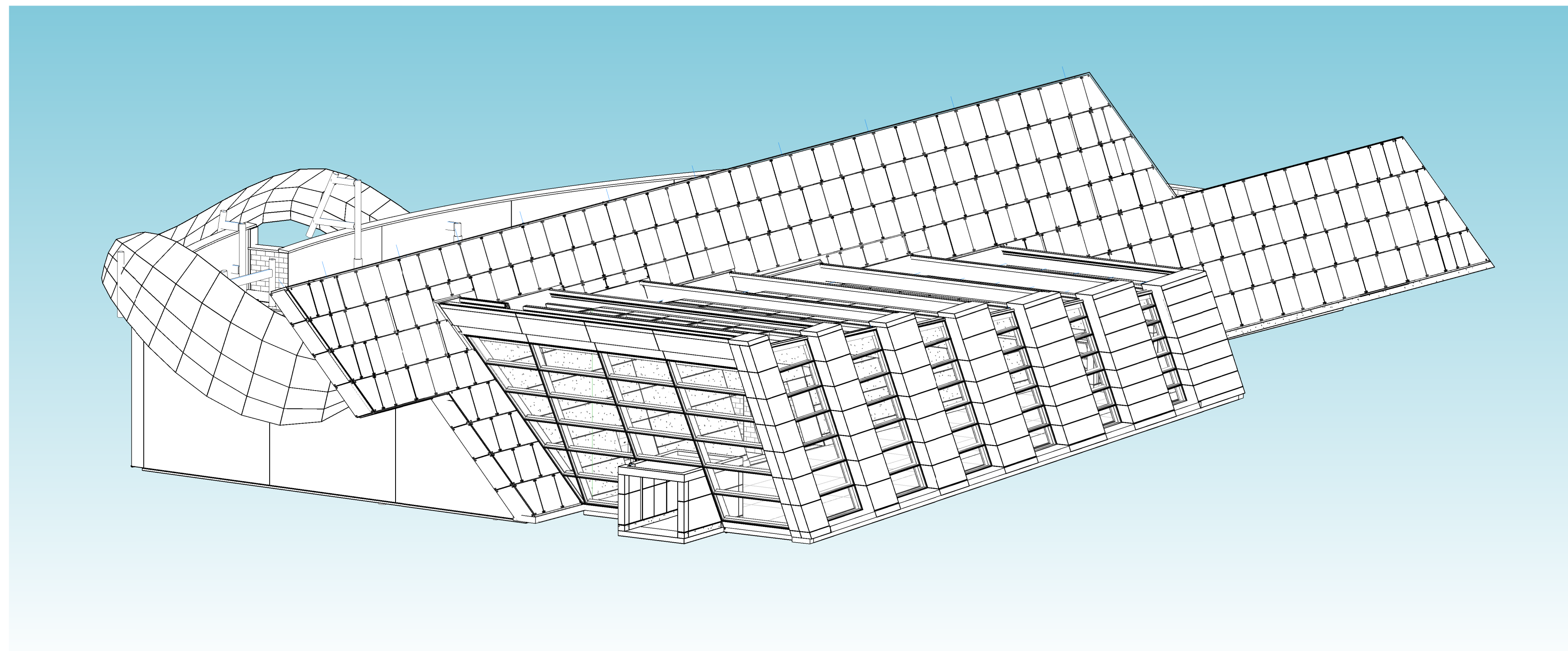

## CONSTRUCTION DOCUMENTS

**PROJECT DATE:** 02.22.2023  
**DAPW PROJECT NUMBER:** 84003001-22-058-C1  
**PROJECT NUMBER:** 0350006

architect:  
**SYNTHESIS INCORPORATED**  
 251 N ILLINOIS STREET  
 SUITE 200  
 INDIANAPOLIS, IN 46204  
 PH: 317.951.9500  
 FAX: 317.951.9501  
 www.synthinc.com

civil engineering:  
**JANSSEN & SPAANS ENGINEERING**  
 9120 HARRISON PARK COURT  
 INDIANAPOLIS, IN 46216  
 PH: 317.254.9686

mep:  
**APPLIED ENGINEERING SERVICES, INC.**  
 5975 CASTLE CREEK PARKWAY N DRIVE,  
 SUITE 300  
 INDIANAPOLIS, IN 46250  
 PH: 317.810.4141

landscape architecture:  
**RATIO**  
 30 W MONROE STREET,  
 SUITE 500  
 CHICAGO, IL 60603  
 PH: 312.465.2359

structural:  
**FINK ROBERTS & PETRIE, INC.**  
 3535 EAST 96TH STREET,  
 SUITE 126  
 INDIANAPOLIS, IN 46240  
 PH: 317.872.8400

**KEYPLAN:**

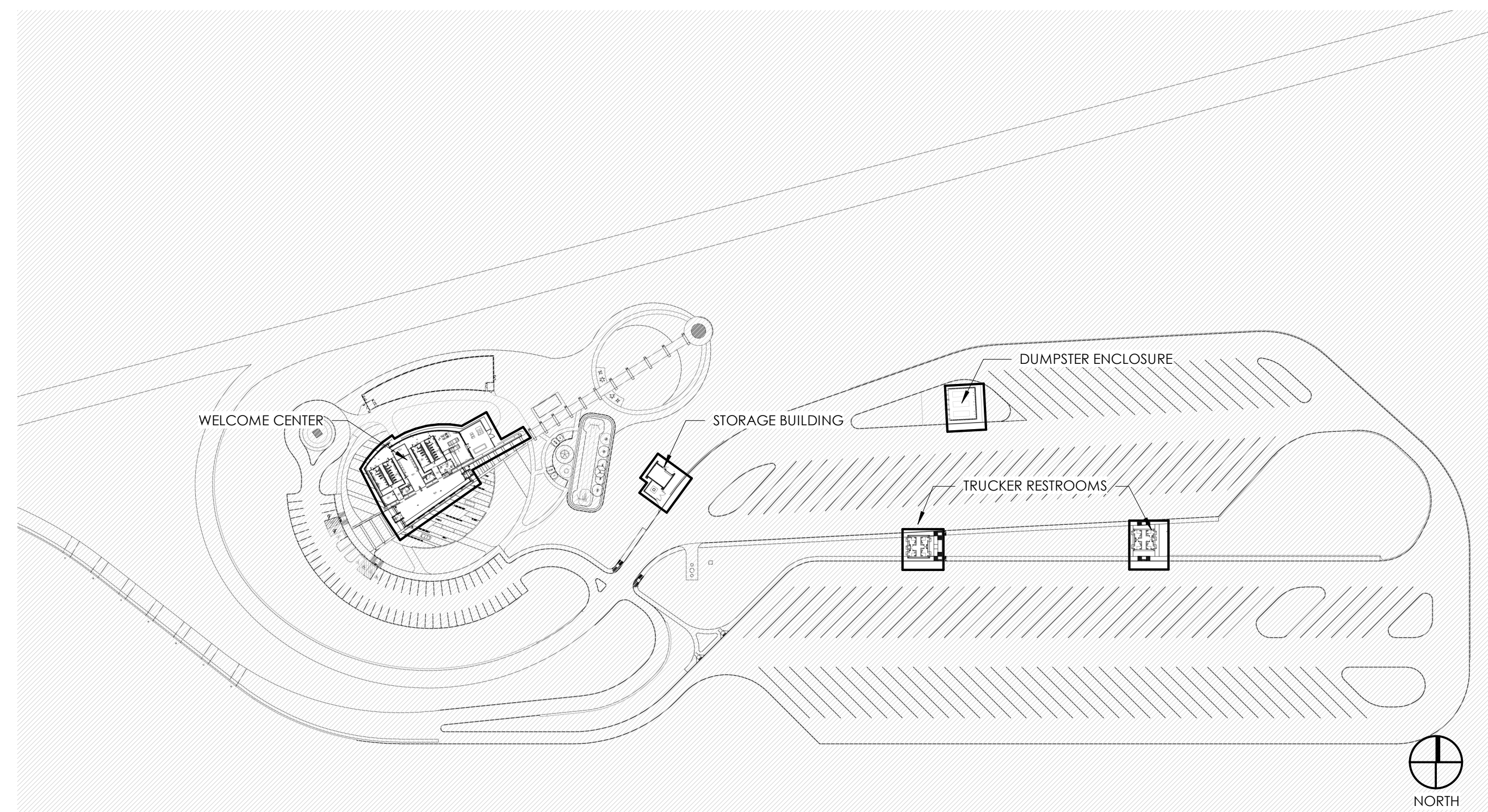

**DRAWING INDEX**

<p><b>GENERAL</b></p> <ul style="list-style-type: none"> <li>G001 COVER SHEET - WELCOME CENTER</li> <li>G021 LIFE SAFETY PLAN - WELCOME CENTER</li> </ul> <p><b>STRUCTURAL</b></p> <ul style="list-style-type: none"> <li>S001 GENERAL NOTES</li> <li>S002 DESIGN INFORMATION</li> <li>S003 STRUCTURE OVERALL VIEWS</li> </ul> <p><b>STRUCTURAL - WELCOME CENTER</b></p> <ul style="list-style-type: none"> <li>WC-S101 FOUNDATION AND SLAB ON GRADE PLAN</li> <li>WC-S102 MAIN ROOF FRAMING PLAN</li> <li>WC-S103 EXHIBIT AREA ROOF FRAMING PLANS</li> <li>WC-S200 EXHIBIT SOUTH WALL FRAMING DETAILS</li> <li>WC-S201 EXHIBIT NORTH WALL FRAMING DETAILS</li> <li>WC-S202 EXHIBIT EAST AND WEST WALL FRAMING DETAILS</li> <li>WC-S203 RIBBON SUPPORT FRAMING DETAILS</li> <li>WC-S300 TYPICAL FOUNDATION DETAILS</li> <li>WC-S301 FOUNDATION DETAILS</li> <li>WC-S302 TUNNEL DETAILS</li> <li>WC-S310 CONCRETE PIER DETAILS</li> <li>WC-S320 TYPICAL CONCRETE WALL DETAILS</li> <li>WC-S330 TYPICAL SLAB ON GRADE DETAILS</li> <li>WC-S400 TYPICAL CMU DETAILS</li> <li>WC-S401 CMU WALL ATTACHMENT DETAILS</li> <li>WC-S500 BASE PLATE DETAILS</li> <li>WC-S501 TYPICAL STEEL DETAILS</li> <li>WC-S520 TYPICAL ROOF FRAMING DETAILS</li> <li>WC-S540 TYPICAL BRACED FRAME DETAILS</li> <li>WC-S550 MAIN ROOF DETAILS</li> <li>WC-S551 MAIN ROOF DETAILS</li> </ul>	<ul style="list-style-type: none"> <li>WC-S552 EXHIBIT ROOF DETAILS</li> <li>WC-S553 EXHIBIT ROOF DETAILS</li> </ul> <p><b>ARCHITECTURE - GENERAL</b></p> <ul style="list-style-type: none"> <li>A010 ARCHITECTURAL INFORMATION</li> </ul> <p><b>ARCHITECTURE - WELCOME CENTER</b></p> <ul style="list-style-type: none"> <li>WC-A201 OVERALL FLOOR PLAN</li> <li>WC-A210 AREA FLOOR PLANS</li> <li>WC-A210D AREA FLOOR DIMENSION PLANS</li> <li>WC-A211 TUNNEL FLOOR PLANS</li> <li>WC-A221 REFLECTED CEILING PLAN</li> <li>WC-A231 INTERIOR FINISH PLANS</li> <li>WC-A261 ROOF PLAN - EXHIBIT AREA</li> <li>WC-A262 ROOF PLAN - RESTROOM AREA</li> <li>WC-A301 BUILDING ELEVATIONS</li> <li>WC-A401 BUILDING SECTIONS</li> <li>WC-A402 BUILDING SECTIONS</li> <li>WC-A411 WALL SECTIONS</li> <li>WC-A412 WALL SECTIONS</li> <li>WC-A413 WALL SECTIONS</li> <li>WC-A421 EXHIBIT WALL - EXTERIOR</li> <li>WC-A422 EXHIBIT WALL SECTIONS</li> <li>WC-A423 EXHIBIT WALL SECTIONS</li> <li>WC-A425 EXHIBIT WALL - DETAILS</li> <li>WC-A426 EXHIBIT WALL - GLASS FAÇADE DETAILS</li> <li>WC-A427 EXHIBIT WALL - GLASS FAÇADE DETAILS</li> <li>WC-A428 EXHIBIT WALL INTERIOR WALL SECTIONS</li> <li>WC-A431 CURTAIN WALL - WEST DETAILS</li> <li>WC-A432 CURTAIN WALL - EAST DETAILS</li> <li>WC-A433 CURTAIN WALL - TYPICAL DETAILS</li> <li>WC-A441 WEST VESTIBULE DETAILS</li> <li>WC-A442 EAST VESTIBULE DETAILS</li> </ul>	<ul style="list-style-type: none"> <li>WC-A443 TYPICAL VESTIBULE DETAILS</li> <li>WC-A451 RIBBON DETAILS</li> <li>WC-A461 CURTAIN WALL AND BRACKET ELEVATIONS</li> <li>WC-A462 CURTAIN WALL SECTIONS</li> <li>WC-A463 BRACKET AND BASE DETAILS</li> <li>WC-A464 BRACKET AND ROOF DETAILS</li> <li>WC-A465 SKYLIGHT DETAILS</li> <li>WC-A471 CLERESTORY DETAILS</li> <li>WC-A472 CLERESTORY DETAILS</li> <li>WC-A501 ENLARGED PLANS</li> <li>WC-A510 INTERIOR ELEVATIONS</li> <li>WC-A511 INTERIOR ELEVATIONS</li> <li>WC-A512 INTERIOR ELEVATIONS</li> <li>WC-A601 TYPICAL DETAILS</li> <li>WC-A602 TYPICAL DETAILS</li> <li>WC-A603 TYPICAL DETAILS</li> <li>WC-A604 TYPICAL DETAILS</li> <li>WC-A610 TUNNEL ACCESS DETAILS</li> </ul> <p><b>ARCHITECTURE - TYPICAL</b></p> <ul style="list-style-type: none"> <li>A701 DOOR SCHEDULE &amp; DETAILS</li> <li>A702 DOOR DETAILS</li> <li>A720 TYPICAL LIMESTONE DETAILS</li> <li>A721 TYPICAL DETAILS</li> </ul> <p><b>MECHANICAL - GENERAL</b></p> <ul style="list-style-type: none"> <li>M001 MECHANICAL SYMBOLS AND ABBREVIATIONS</li> </ul> <p><b>MECHANICAL - WELCOME CENTER</b></p> <ul style="list-style-type: none"> <li>WC-M101 HVAC PLAN - LEVEL 1</li> <li>WC-M102 PIPING PLAN - LEVEL 1</li> <li>WC-M401 MECHANICAL SECTIONS</li> <li>WC-M402 MECHANICAL VIEWS</li> </ul>	<ul style="list-style-type: none"> <li>WC-M501 MECHANICAL DETAILS</li> <li>WC-M601 MECHANICAL SCHEDULES</li> <li>WC-M701 MECHANICAL DIAGRAMS</li> </ul> <p><b>PLUMBING - GENERAL</b></p> <ul style="list-style-type: none"> <li>WC-P001 PLUMBING SYMBOLS AND ABBREVIATIONS</li> </ul> <p><b>PLUMBING - WELCOME CENTER</b></p> <ul style="list-style-type: none"> <li>WC-P100 PLUMBING PLAN - UNDERSLAB</li> <li>WC-P101 PLUMBING PLAN - LEVEL 1</li> <li>WC-P102 PLUMBING PLAN - ROOF LEVEL</li> <li>WC-P501 PLUMBING DETAILS</li> <li>WC-P601 PLUMBING SCHEDULE</li> <li>WC-P701 PLUMBING DIAGRAMS</li> </ul> <p><b>ELECTRICAL - GENERAL</b></p> <ul style="list-style-type: none"> <li>E001 ELECTRICAL SYMBOLS AND ABBREVIATIONS</li> </ul> <p><b>ELECTRICAL - WELCOME CENTER</b></p> <ul style="list-style-type: none"> <li>WC-E010 ELECTRICAL SITE PLAN</li> <li>WC-E101 LIGHTING PLAN - LEVEL 1</li> <li>WC-E102 POWER &amp; SYSTEMS PLAN - LEVEL 1</li> <li>WC-E103 POWER PLAN - ROOF LEVEL</li> <li>WC-E401 ENLARGED ELECTRICAL PLAN AND LIGHTING SECTION</li> <li>WC-E501 ELECTRICAL DETAILS</li> <li>WC-E502 ELECTRICAL DETAILS</li> <li>WC-E503 ELECTRICAL DETAILS</li> <li>WC-E601 ELECTRICAL SCHEDULES</li> <li>WC-E602 ELECTRICAL SCHEDULES</li> <li>WC-E603 ELECTRICAL SCHEDULES</li> <li>WC-E701 ELECTRICAL DIAGRAMS</li> </ul>
---	--	---	--

**INDIANA DEPARTMENT OF TRANSPORTATION**  
**CLEAR CREEK WELCOME CENTER**  
**DAPW PROJECT NUMBER: 84003001-22-058-C1**  
**CONSTRUCTION DOCUMENTS**  
**02.22.2023**  
**0350006**

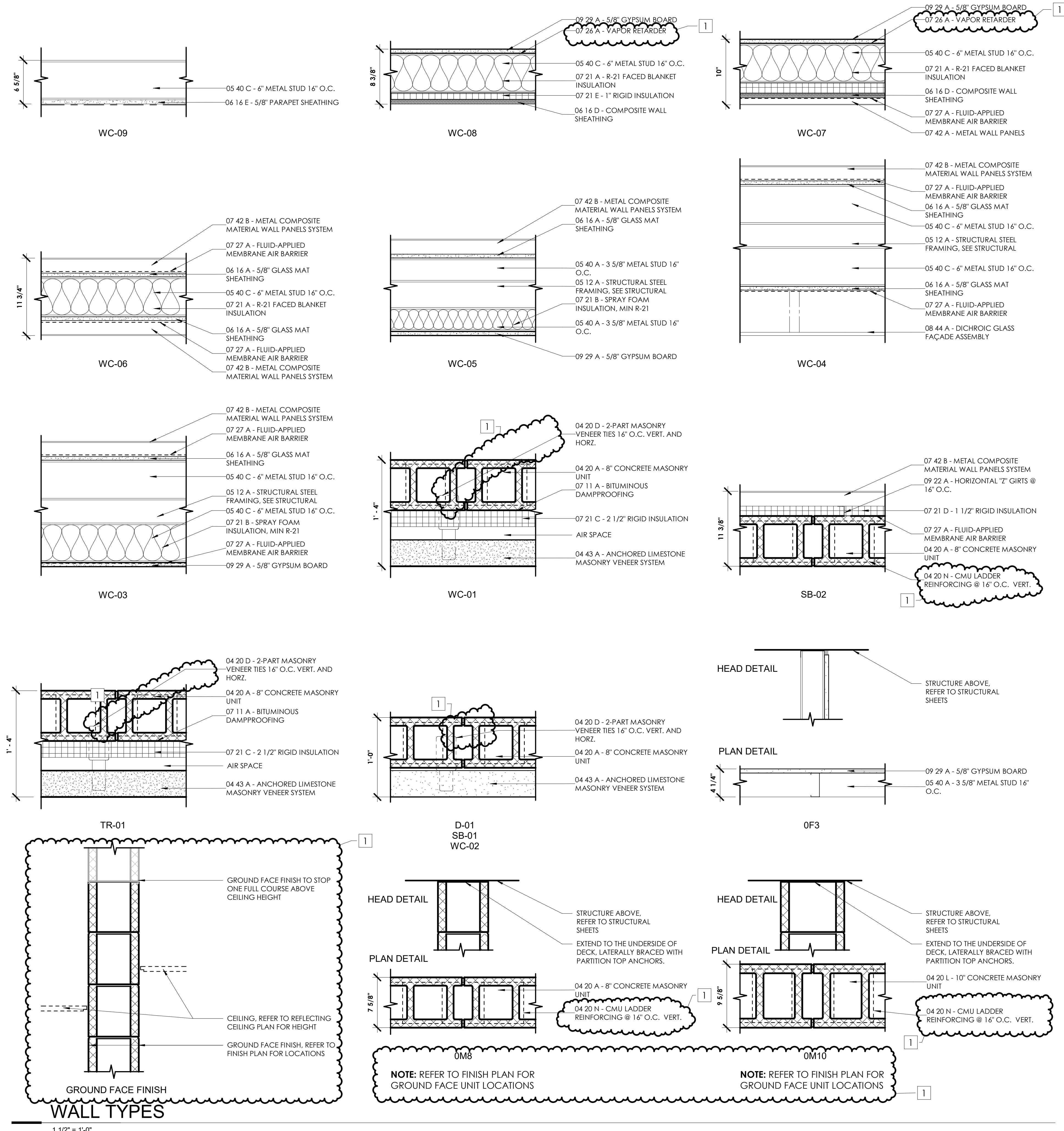

**WALL TYPE GENERAL NOTES**

- A. THE "WALL TAG", ILLUSTRATED BELOW, REPRESENTS THE COMPLETE EXTENT OF WALL INDICATED BY THE SYMBOL ON THE FLOOR PLAN, AND OTHER DRAWINGS IN THE PROJECT DOCUMENTS.
- B. REFER TO ARCHITECTURAL FLOOR PLANS AND ENLARGED FLOOR PLANS FOR WALL TYPE LOCATIONS.
- C. REFER TO THE "WALL TYPE MODIFIER" NOTES BELOW, WHICH APPLY TO WALL WHERE MODIFIER CHARACTER(S) ARE SHOWN ON THE TAG. WALLS ARE TO UNDERSIDE OF STRUCTURAL FRAMING ABOVE UNLESS NOTED OTHERWISE.
- D.

**WALL TYPE TAG**

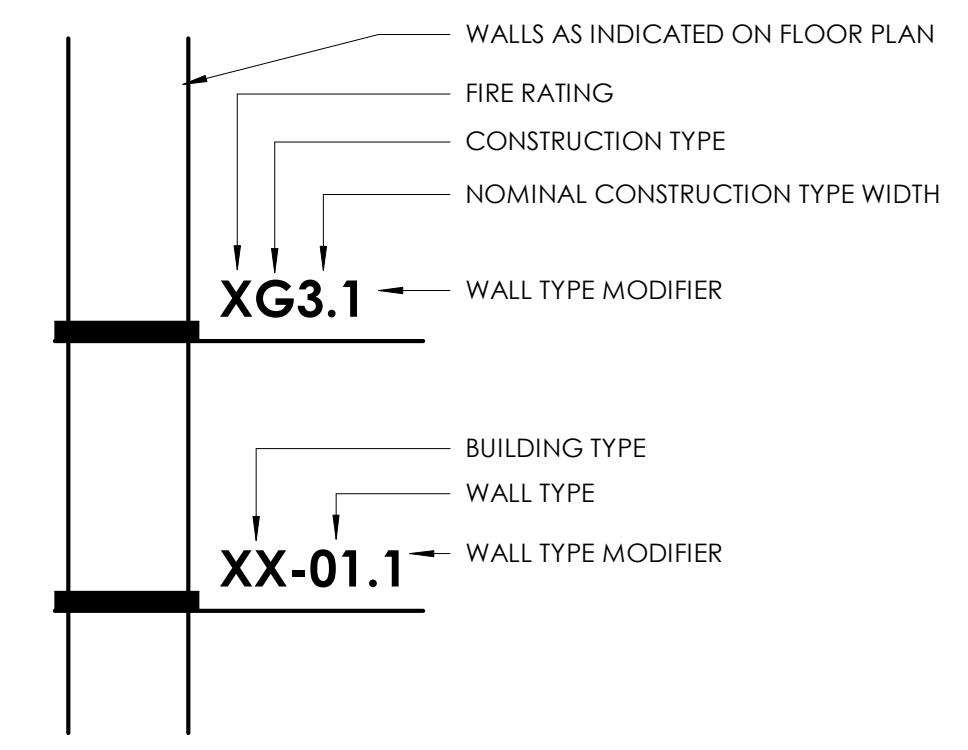

**BUILDING TYPE**

- WC - WELCOME CENTER
- SB - STORAGE BUILDING
- D - DUMPSTER ENCLOSURE
- TR - TRUCKER RESTROOM

**CONSTRUCTION TYPE**

- M - MASONRY
- F - GYPSUM BOARD ONE SIDE ON METAL STUD

**NOMINAL CONST. TYPE WIDTH**

- 3 - 3 5/8" METAL STUDS
- 6 - 6" METAL STUDS
- 8 - 8" MASONRY UNIT
- 10 - 10" MASONRY UNIT

**WALL TYPE MODIFIERS**

- 1 - TILE FINISH
- 2 - R-21 FACED BLANKET INSULATION
- 3 - 3 5/8" METAL STUD

**WALL TYPES INFORMATION**

NOT TO SCALE

IGU-1	1" INSULATING LOW-E	IGU-5	1" INSULATING LOW-E, LAMINATED, DOOR
IGU-2	1-5/16" INSULATING LOW-E LAMINATED, INVERTED SLOPE	IGU-6	1" INSULATING LOW-E, TRANSLUCENT SPANDREL
IGU-3	1-5/16" INSULATING LOW-E LAMINATED, SLOPED	SG-1	MONOLITHIC, LAMINATED ONE-WAY MIRROR
IGU-4	1-5/16" INSULATING LOW-E, FRITTED, LAMINATED, SKYLIGHT	GL-1	MONOLITHIC, CLEAR, TEMPERED

**GLAZING LEGEND**

NOT TO SCALE

**ARCHITECTURAL SYMBOLS LEGEND**

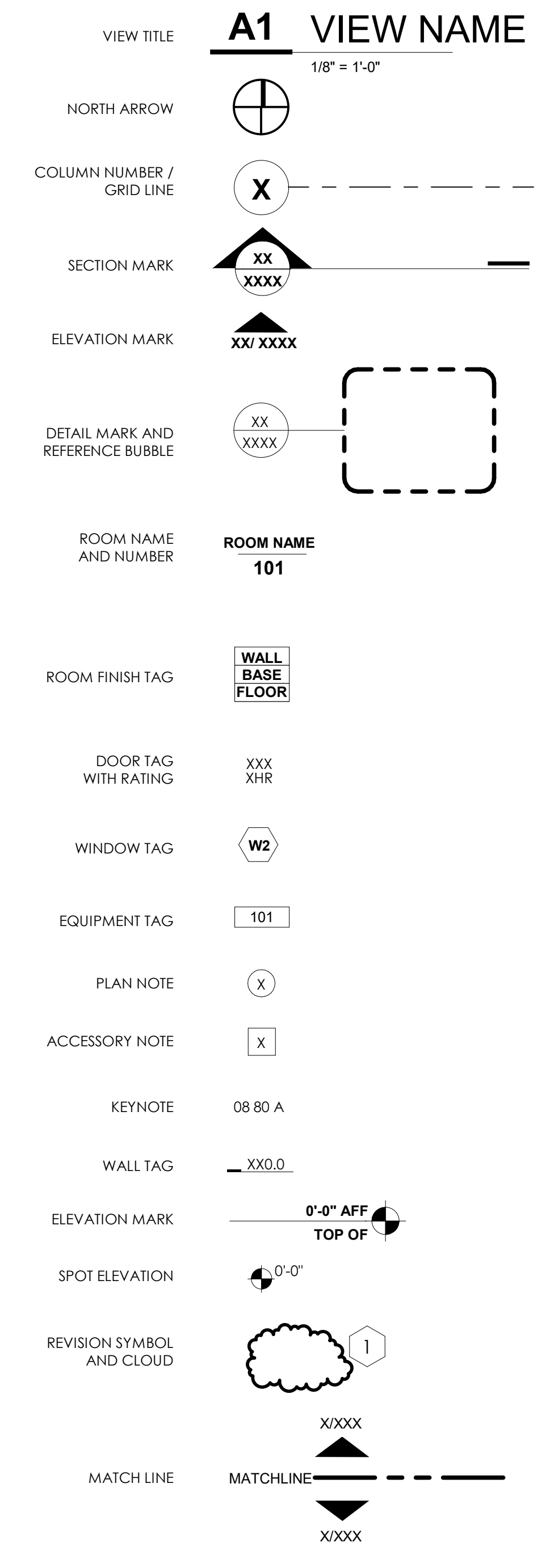

**GENERAL CONSTRUCTION NOTES**

- A. DO NOT SCALE DOCUMENTS.
- B. CONSTRUCTION WORK, INCLUDING DEMOLITION, SHALL CONFORM TO APPLICABLE FEDERAL, STATE AND LOCAL CODES AND ORDINANCES. DIMENSIONS ARE TO/FROM FINISH FACE UNLESS NOTED OTHERWISE.
- C. PROTECT ADJACENT PROPERTY FROM DAMAGE DUE TO CONSTRUCTION. DAMAGE OUTSIDE OF PROJECT CONTRACT LIMITS SHALL BE REPAIRED TO THE SATISFACTION OF THE DAMAGED ITEM'S OWNER AT NO COST TO THE OWNER OF THIS PROJECT.
- D. COORDINATE WORK WITH EQUIPMENT MANUFACTURERS TO ENSURE APPROPRIATE ROUGH-IN CLEARANCES FOR EQUIPMENT INSTALLATION AND USE. MANUFACTURING CHANGES MAY OCCUR BETWEEN TIME OF DESIGN AND CONSTRUCTION.
- E. STRUCTURAL, MECHANICAL, ELECTRICAL, AND PLUMBING SYMBOLS SHOWN ON ARCHITECTURAL DOCUMENTS ARE FOR COORDINATION ONLY AND DO NOT REPRESENT FULL SCOPE OF WORK. REFER TO ENGINEERING DOCUMENTS FOR COMPLETE INFORMATION.
- F. PROVIDE BLOCKING AND FRAMING BETWEEN METAL STUDS AROUND AND BEHIND ITEMS RECESSED IN, OR SURFACE MOUNTED ON, GYPSUM BOARD WALLS. REFER TO PROJECT MANUAL FOR BLOCKING REQUIRED TO SUPPORT MISCELLANEOUS ITEMS OR EQUIPMENT TO BE INSTALLED.
- G.

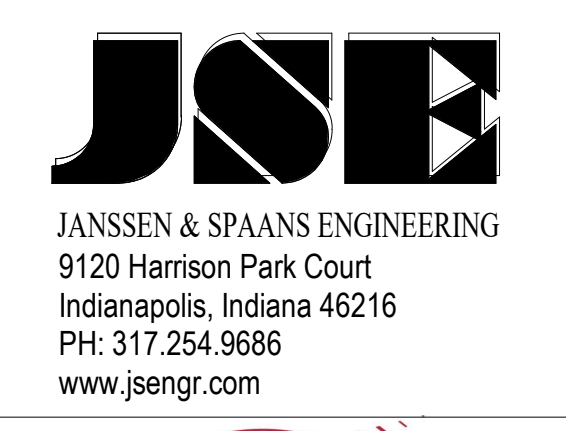

DAPW PROJECT NUMBER: 8-4003001-22-058-C1

CLEAR CREEK WELCOME CENTER  
 5494 W 21 ROAD WEST TERRE HAUTE, IN  
 47885  
 Issued For CONSTRUCTION DOCUMENTS  
 02.22.2023

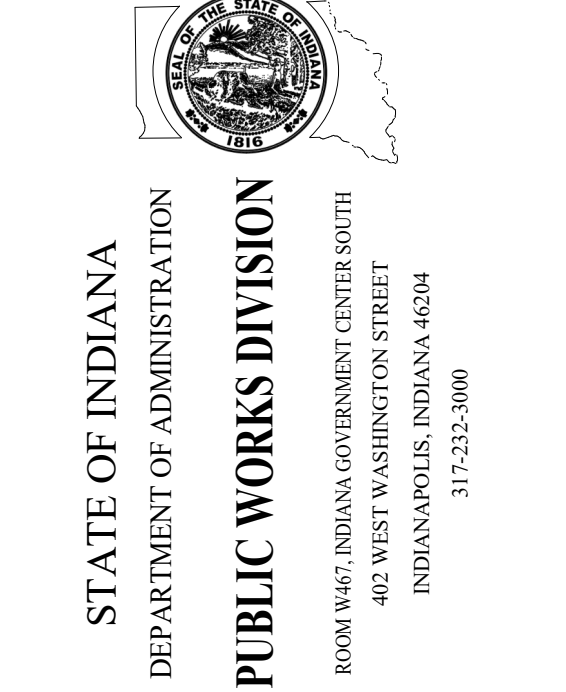

Revision:	Amendment #1	03.15.23
Project Number:	37005000-21-019-C1	
Requisition Number:		
Account Number:		
Designer:	TC	Drawing Date: 02.22.2023
Checker:	RL	Drawing Scale: As indicated
DAPW Approval:		
Client Approval:		
Reference Number:	1362S	
Building Reference:		
Drawing Number:		

**ARCHITECTURAL INFORMATION**

**A010**

### GENERAL NEW CONSTRUCTION NOTES

- A. DO NOT SCALE DRAWINGS. DIMENSIONS ARE TO/FROM FACE OF WALL, UNLESS NOTED OTHERWISE.
- B. NOTIFY ARCHITECT WHERE MOUNTING HEIGHTS ARE REQUIRED PRIOR TO INSTALLATION OF BLOCKING OR OTHER RELATED MATERIALS.
- C. PROVIDE BLOCKING AND FRAMING BETWEEN STUDS AND BLOCK AROUND AND BEHIND ITEMS RECESSED IN OR SURFACE MOUNTED ON WALLS. REFER TO PROJECT MANUAL FOR BLOCKING REQUIRED TO SUPPORT MISCELLANEOUS ITEMS OR EQUIPMENT TO BE INSTALLED.
- D. NEW PARTITIONS SHALL BE CONSTRUCTED PER WALL TYPE SCHEDULE. PREPARE SURFACES TO RECEIVE FINISHES AS INDICATED IN DOCUMENTS.
- E. PROVIDE SEALANT BETWEEN FINISHED PLUMBING FIXTURES AND ADJACENT FINISHES.
- F. CMU TO BE 8" BLOCK UNLESS OTHERWISE NOTED. OUTSIDE CORNERS OF REGULAR AND GROUND FACE CMU BLOCK TO HAVE BULLNOSE BLOCK UNITS, INCLUDING END OF WALL UNITS.
- G. METAL COMPOSITE MATERIAL WALL PANELS SYSTEM TO BE COLOR NO. 11 UNLESS OTHERWISE NOTED.

### ARCH. PLAN NOTES

- 1. EXHIBIT DISPLAY LOCATIONS. COORDINATE FINAL LOCATIONS WITH VENDOR.
- 2. SLOPED EXHIBIT WALL. SEE WC-A420 SERIES FOR ADDITIONAL INFORMATION.
- 3. BRACKET WALL. SEE WC-A460 SERIES FOR ADDITIONAL INFORMATION.
- 4. SLOPED CURTAIN WALL SYSTEM. SEE WC-A431 FOR ADDITIONAL INFORMATION.
- 5. SLOPED CURTAIN WALL SYSTEM. SEE WC-A432 FOR ADDITIONAL INFORMATION.
- 7. BULLNOSE CMU BLOCK AT ALL OUTSIDE CORNERS. DOUBLE BULLNOSE BLOCK TO BE USED IF BOTH SIDES ARE OUTSIDE CORNERS.
- 8. BENCH SEATING. REFERENCE TERRAZZO ALLOWANCE.
- 9. WALL MOUNTED BROCHURE LOCATIONS. COORDINATE WITH OWNER FOR FINAL LOCATIONS. OWNER FURNISHED. CONTRACTOR INSTALLED.
- 10. VENDING MACHINES. OWNER FURNISHED. CONTRACTOR INSTALLED.
- 12. SLOPE CONCRETE SLAB DRAINS. SEE CIVIL.
- 13. PROVIDE WATERPROOFING SYSTEM INCLUDING UNDERSLAB MEMBRANE AND SIDE WALL MEMBRANE.
- 14. PROVIDE LIQUID FLOOR TREATMENT OF FLOOR SLAB OF TUNNEL.
- 15. SURFACE MOUNTED BOLLARD. SEE A721 FOR ADDITIONAL INFORMATION.
- 16. MECHANICAL UNIT. SEE MECHANICAL.
- 17. WORKBENCH 34" D X 72" W. REFER TO SPECIFICATION DIVISION 125700 INDUSTRIAL FURNITURE FOR ADDITIONAL INFORMATION.
- 18. LADDER FOR ROOF HATCH. SEE DETAIL A3/WC-A601.

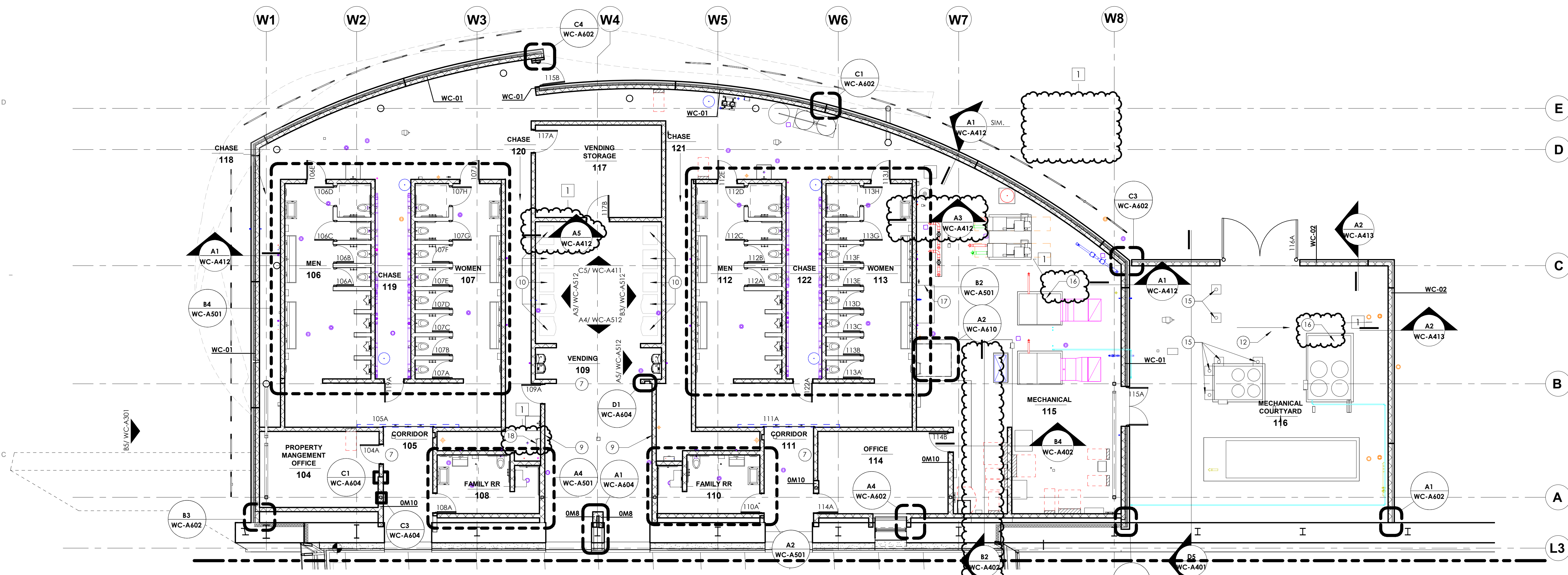

#### C5 NEW CONSTRUCTION FLOOR PLAN - RESTROOM AREA

1/8" = 1'-0"

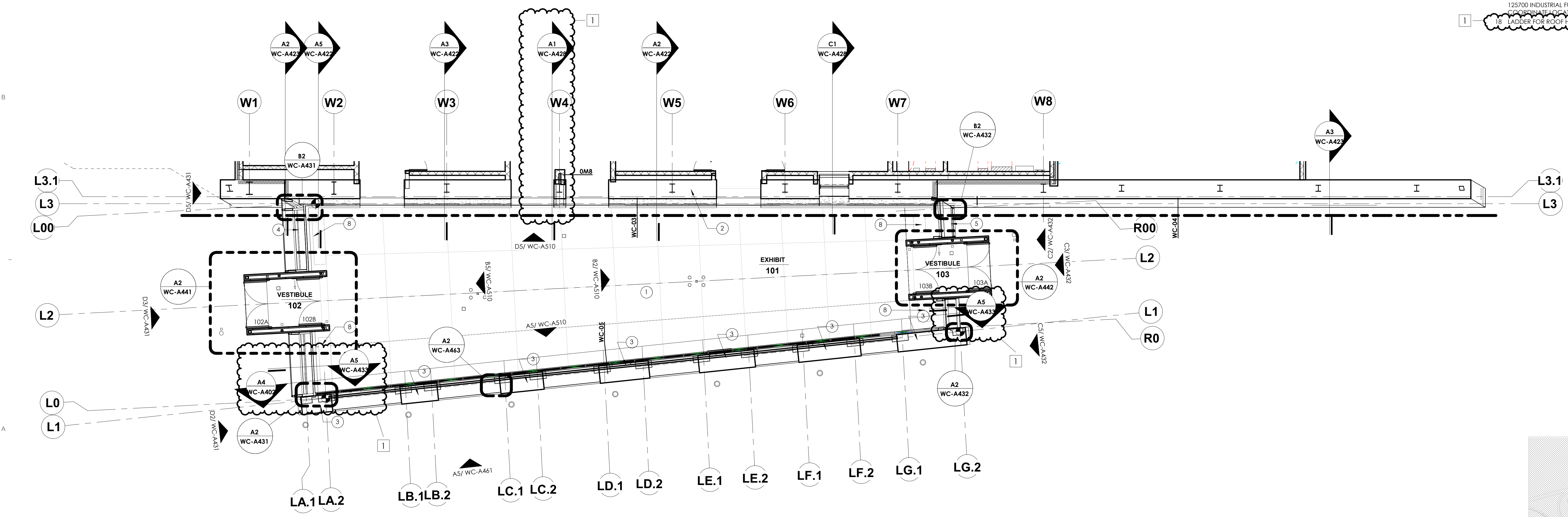

#### A5 NEW CONSTRUCTION FLOOR PLAN - EXHIBIT AREA

1/8" = 1'-0"

DAPW PROJECT NUMBER: 84003001-22-058-C1  
 CLEAR CREEK WELCOME CENTER  
 5494 W 21 ROAD WEST TERRE HAUTE, IN  
 47885  
 Issued For CONSTRUCTION DOCUMENTS  
 02.22.2023

STATE OF INDIANA  
 DEPARTMENT OF ADMINISTRATION  
 PUBLIC WORKS DIVISION  
 ROOM 1045 INDIAN GOVERNMENT CENTER NORTH  
 402 WEST WASHINGTON STREET  
 INDIANAPOLIS, INDIANA 46204  
 317.232.9000

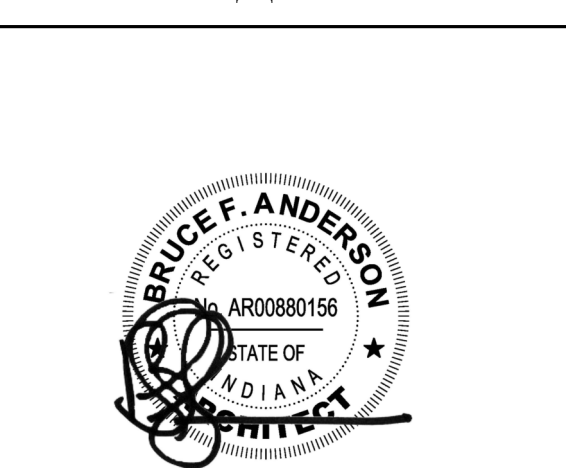

Revision:	Amendment #1	03.15.23
Project Number:	37005000-21-019-C1	
Request Number:		
Account Number:		
Designer:	TC	Drawing Date: 02.22.2023
Drafter:	KLK	Drawing Scale: As indicated
DAPW Approval:		
Client Approval:		
Reference Number:	1362S	
Building Reference:		
Drawing Number:		

AREA FLOOR PLANS

# WC-A210

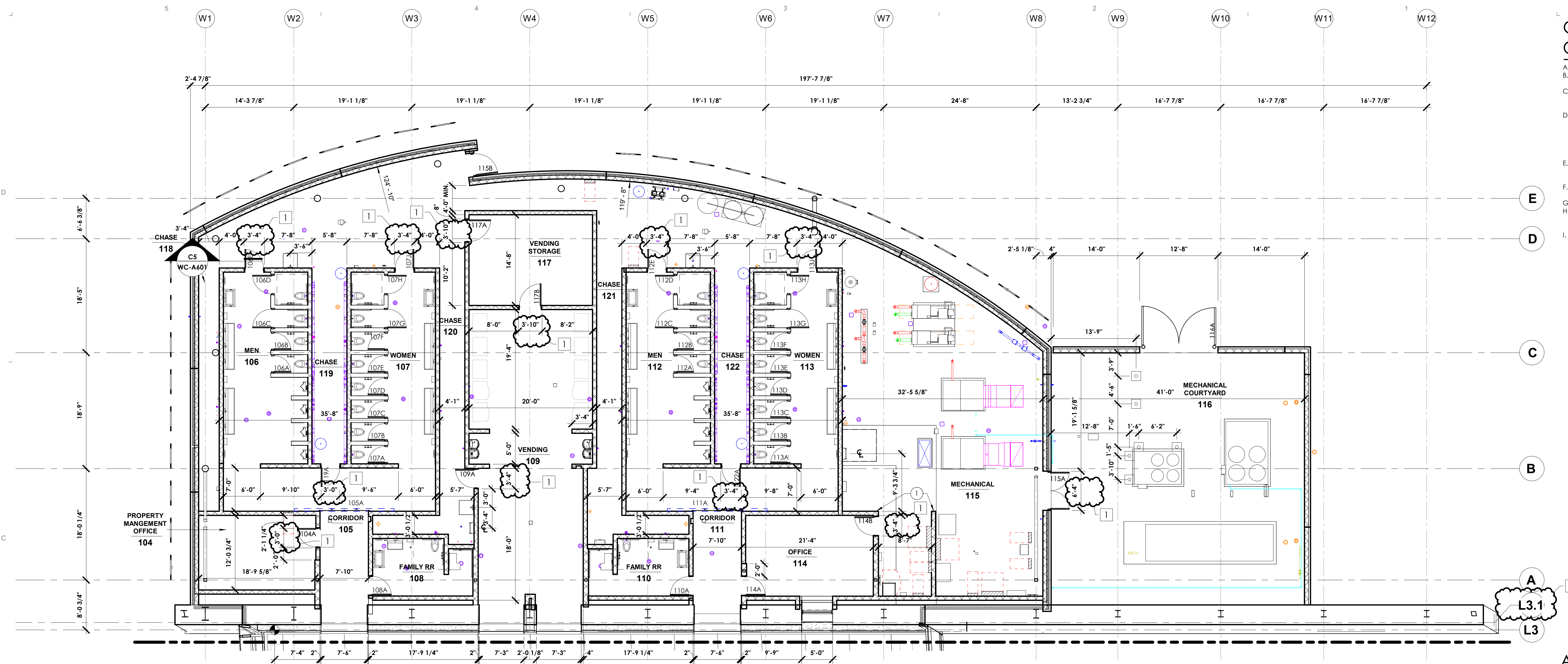

**C5** NEW CONSTRUCTION FLOOR PLAN - RESTROOM AREA

1/8" = 1'-0"

ARCH. DIM. PLAN NOTES -

1 ALIGN WALLS

A  
B  
C  
D  
E  
F  
G  
H  
I

L3.1  
L3  
L0  
L1

R00  
L2  
L1  
R0

L3.1  
L3  
L0  
L1

- GENERAL NEW CONSTRUCTION NOTES**
- DO NOT SCALE DRAWINGS. DIMENSIONS ARE TO/FROM FACE OF WALL, UNLESS NOTED OTHERWISE.
  - NOTIFY ARCHITECT WHERE MOUNTING HEIGHTS ARE REQUIRED PRIOR TO INSTALLATION OF BLOCKING OR OTHER RELATED MATERIALS.
  - PROVIDE BLOCKING AND FRAMING BETWEEN STUDS AND BLOCK AROUND AND BEHIND ITEMS RECESSED IN OR SURFACE MOUNTED ON WALLS. REFER TO PROJECT MANUAL FOR BLOCKING REQUIRED TO SUPPORT MISCELLANEOUS ITEMS OR EQUIPMENT TO BE INSTALLED.
  - NEW PARTITIONS SHALL BE CONSTRUCTED PER WALL TYPE SCHEDULE. PREPARE SURFACES TO RECEIVE FINISHES AS INDICATED IN DOCUMENTS. PROVIDE SEALANT BETWEEN FINISHED PLUMBING FIXTURES AND ADJACENT FINISHES.
  - CMU TO BE 8" BLOCK UNLESS OTHERWISE NOTED. OUTSIDE CORNERS OF REGULAR AND GROUND FACE CMU BLOCK TO HAVE BULLNOSE BLOCK UNITS, INCLUDING END OF WALL UNITS.
  - METAL COMPOSITE MATERIAL WALL PANELS SYSTEM TO BE COLOR NO. 1 UNLESS OTHERWISE NOTED.

**JSE**  
JANSSEN & SPAANS ENGINEERING  
9120 Harrison Park Court  
Indianapolis, Indiana 46216  
PH: 317.254.9686  
www.jsengr.com

**synthesis**  
251 N Illinois Street, Suite 200  
Indianapolis, IN 46204  
PH: 317.951.9500  
www.synthinc.com

**RATIO**  
Landscape Architecture  
30 W Monroe Street, Suite 500  
Chicago, IL 60603  
PH: 312.465.2359  
www.ratiodesign.com

**Applied**  
Engineering Services  
5975 Castle Creek Parkway N Drive,  
Suite 300 • Indianapolis, IN 46250  
PH: 317.810.4141  
www.applied-e-s.com

**Fink Roberts & Petrie, Inc.**  
Structural Engineers  
3535 East 96<sup>th</sup> Street, Suite 126  
Indianapolis, IN 46240  
PH: 317.872.8400  
www.frpinc.com

DAPW PROJECT NUMBER: 8-4003001-22-058-C1

CLEAR CREEK WELCOME CENTER  
5494 W 21 ROAD WEST TERRE HAUTE, IN  
47885

Issued For CONSTRUCTION DOCUMENTS  
02.22.2023

STATE OF INDIANA  
DEPARTMENT OF ADMINISTRATION  
PUBLIC WORKS DIVISION  
ROOM 400 INDIAN GOVERNMENT CENTER NORTH  
400 WEST WASHINGTON STREET  
INDIANAPOLIS, INDIANA 46204  
317.232.3000

**BRUCE F. ANDERSON**  
REGISTERED  
ARCHITECT  
STATE OF INDIANA  
NO. 450880156

Revision:	Amendment #1	03.15.23
Project Number:	37005000-21-019-C1	
Request Number:		
Account Number:		
Designer:	TC	Drawing Date: 02.22.2023
Drawer:	KLK	Drawing Scale: As indicated
DAPW Approval:		
Client Approval:		
Reference Number:	1362S	
Building Reference:		
Drawing Number:		

AREA FLOOR DIMENSION PLANS

**WC-A210D**

**A5** NEW CONSTRUCTION FLOOR PLAN - EXHIBIT AREA

1/8" = 1'-0"

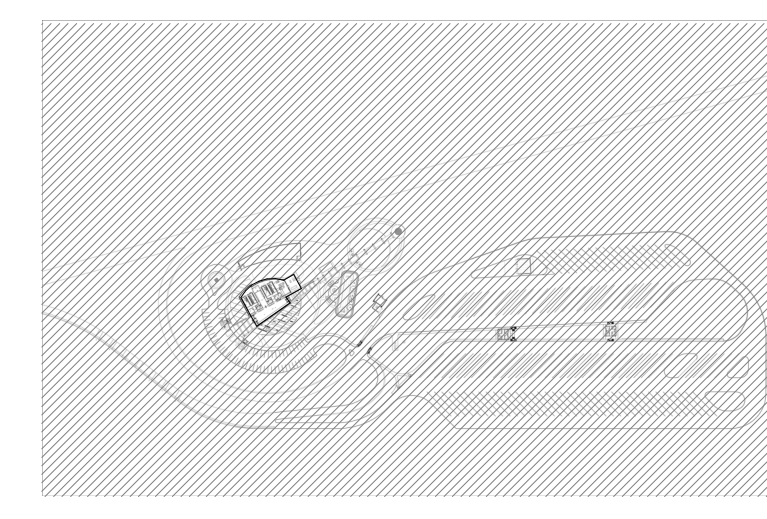
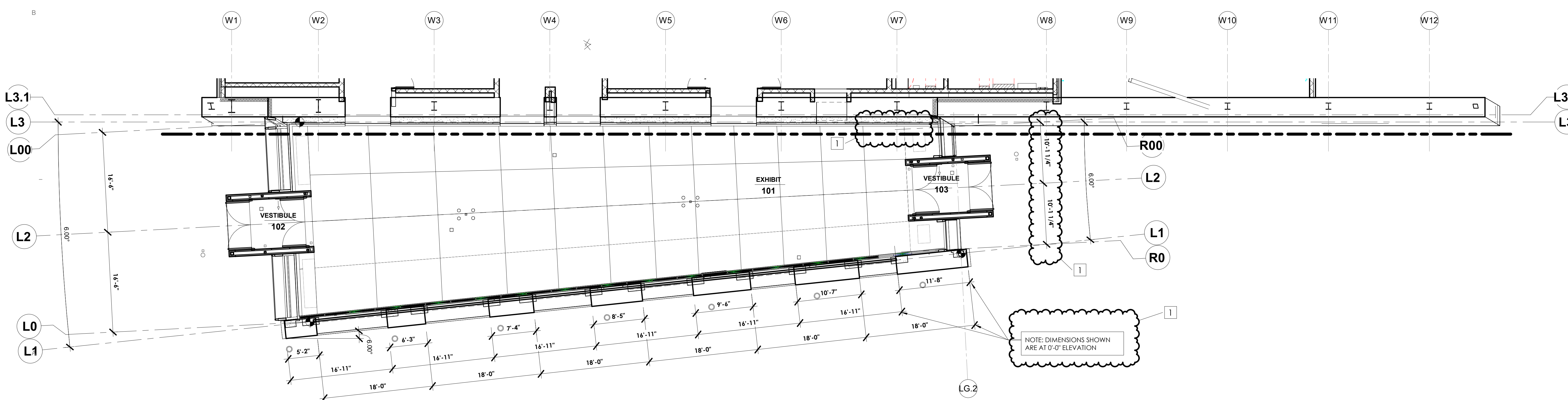

KEY PLAN

### GENERAL REFLECTED CEILING PLAN NOTES

- A. REFER TO CEILING PLAN LEGEND FOR ACOUSTICAL CEILING PANEL TYPES.
- B. INSTALL ACOUSTIC PANEL CEILING CENTERED WITHIN THE ROOM UNLESS NOTED OTHERWISE.
- C. SOFFITS TO BE PAINTED. SEE FINISH SCHEDULE ON WC-A231 UNLESS NOTED OTHERWISE.
- D. MECHANICAL, ELECTRICAL, AND PLUMBING ITEMS IN CEILING DESIGN ARE SHOWN FOR COORDINATION. REFER TO ENGINEERING DOCUMENTS FOR SPECIFIC PRODUCT INFORMATION AND PERFORMANCE REQUIREMENTS. COORDINATE OVERHEAD CONSTRUCTION TO MAINTAIN INDICATED CEILING HEIGHT, GRID LAYOUT AND LIGHT FIXTURE PLACEMENT.
- E. PAINT EXPOSED STRUCTURE, MECHANICAL, ELECTRICAL, AND PLUMBING ITEMS WHERE NO NEW CEILING IS INDICATED. SEE FINISH SCHEDULE ON WC-A231.



**JANSEN & SPAANS ENGINEERING**  
 9120 Harrison Park Court  
 Indianapolis, Indiana 46216  
 PH: 317.254.9686  
 www.jsenr.com

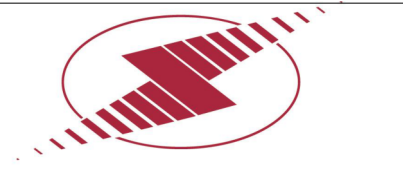

**synthesis**  
 251 N Illinois Street, Suite 200  
 Indianapolis, IN 46204  
 PH: 317.951.9500  
 www.synthinc.com



**RATIO**  
 Landscape Architecture  
 30 W Monroe Street, Suite 500  
 Chicago, IL 60603  
 PH: 312.465.2359  
 www.ratiodesign.com



**Applied**  
 Engineering Services  
 5975 Castle Creek Parkway N Drive,  
 Suite 300 • Indianapolis, IN 46250  
 PH: 317.810.4141  
 www.applied-e-s.com



**Fink Roberts & Petrie, Inc.**  
 Structural Engineers  
 3535 East 96<sup>th</sup> Street, Suite 126  
 Indianapolis, IN 46240  
 PH: 317.872.8400  
 www.frpinc.com

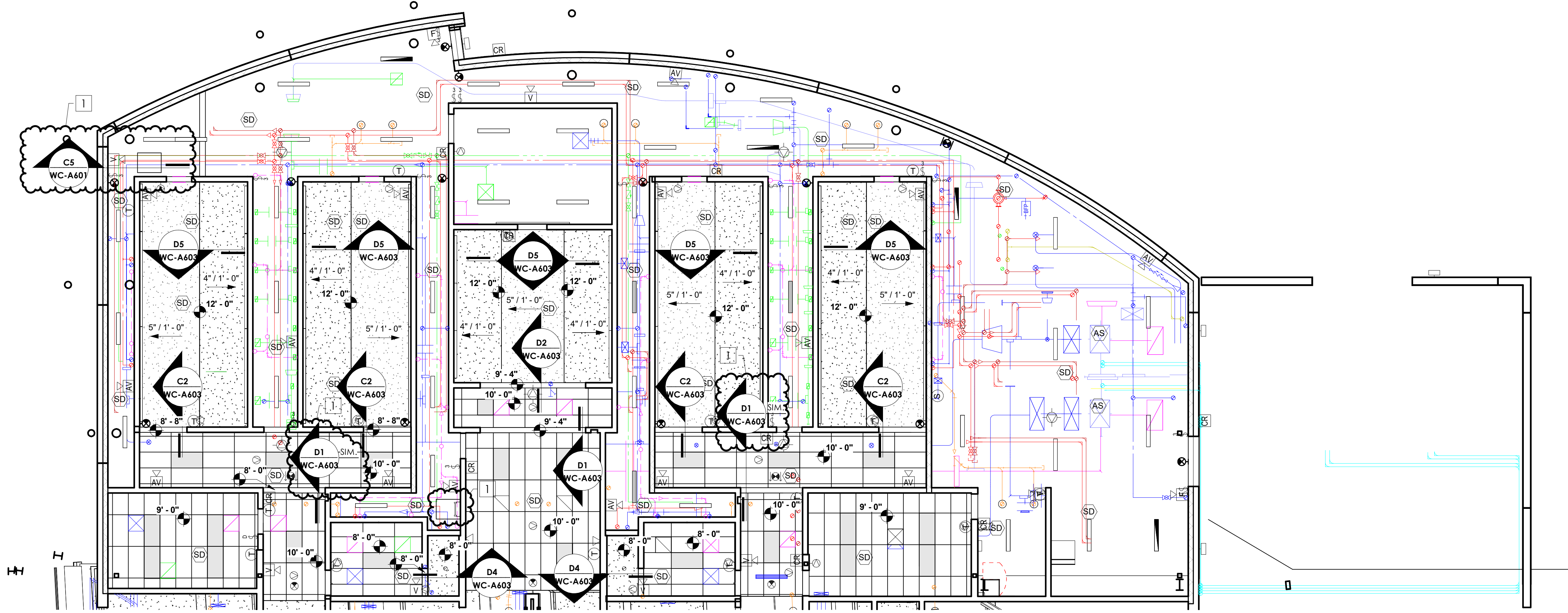

### C5 RCP - RESTROOM AREA

1/8" = 1'-0"

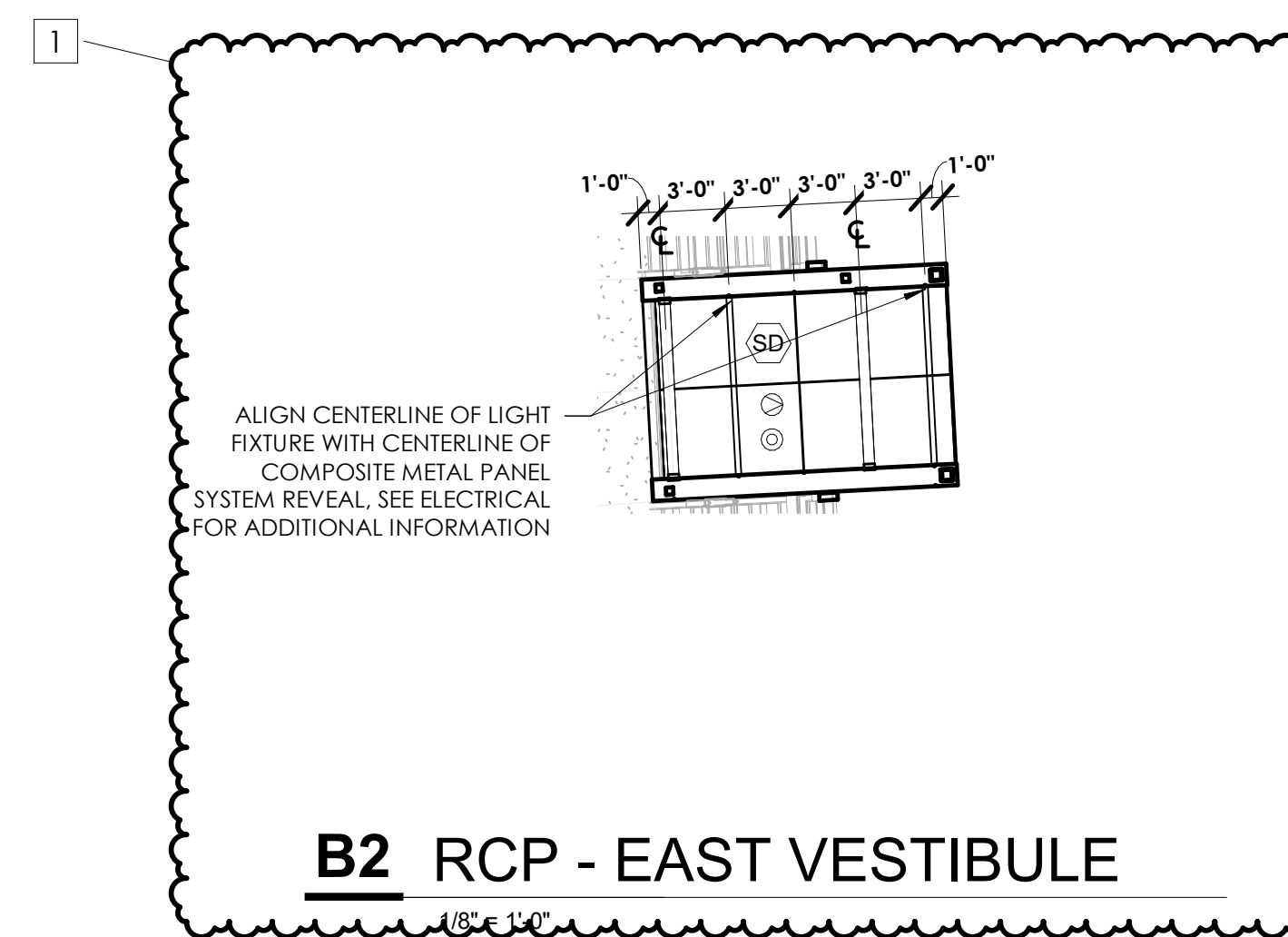
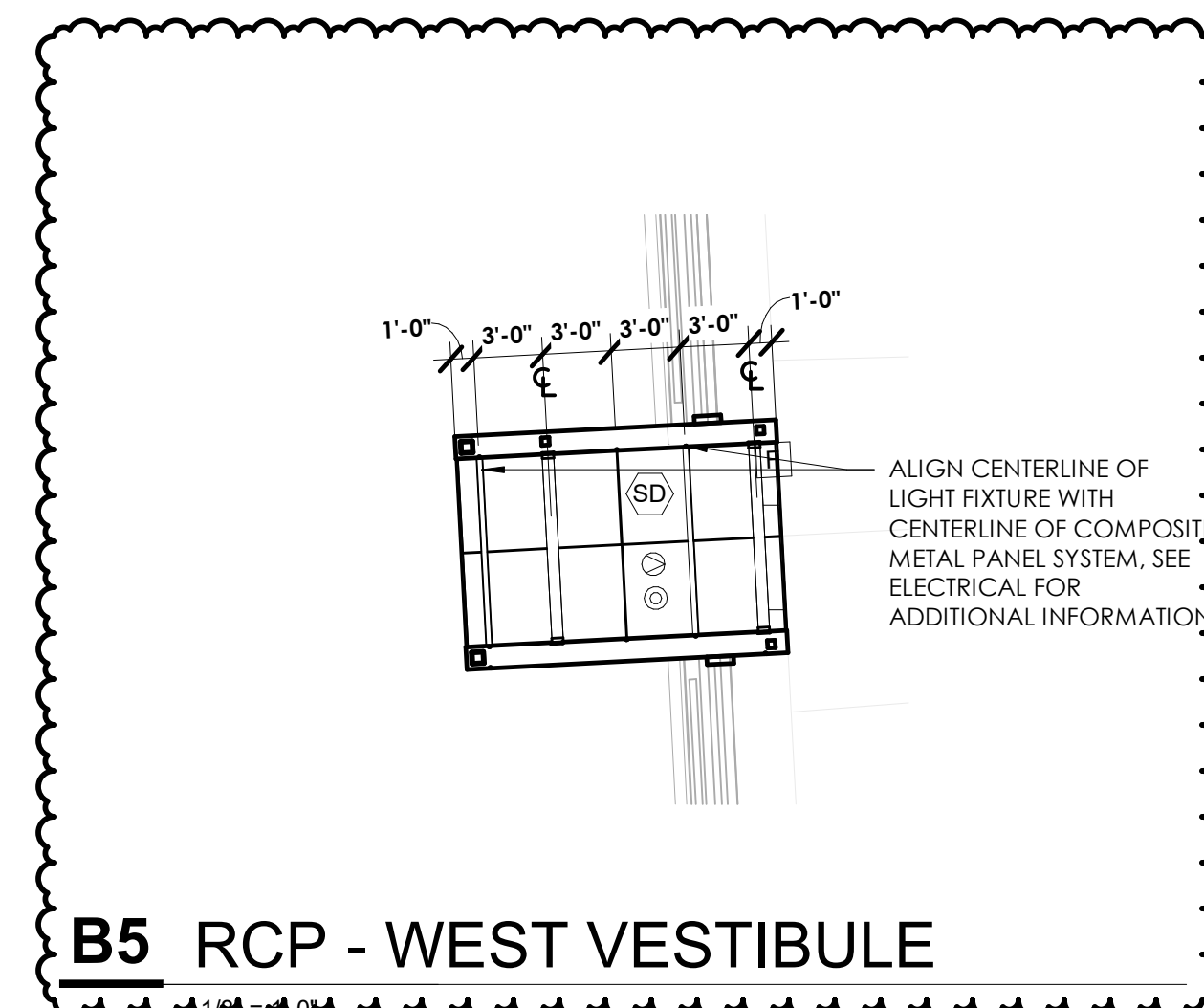

### CEILING PLAN LEGEND:

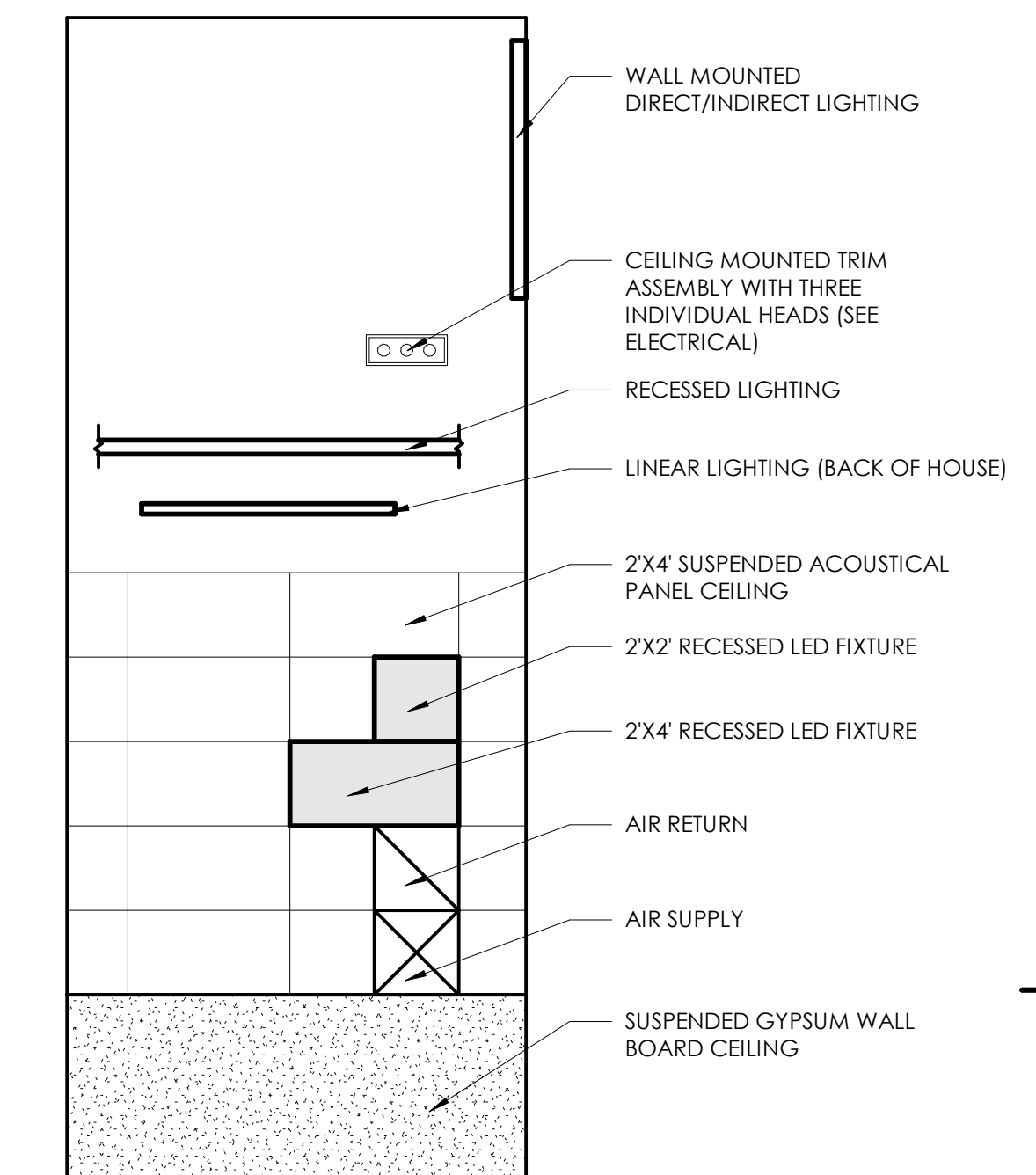

- SD AREA SMOKE DETECTOR
- AS AIR DUCT SMOKE DETECTOR
- F FIRE ALARM MANUAL PULL WITH AUDIO/VISUAL INDICATING DEVICE
- AV FIRE ALARM AUDIO/VISUAL INDICATING DEVICE
- V FIRE ALARM VISUAL ONLY INDICATING DEVICE
- O OCCUPANCY SENSOR
- DS DAYLIGHT SENSOR
- X EXIT SIGN

### A5 RCP - EXHIBIT AREA

1/8" = 1'-0"

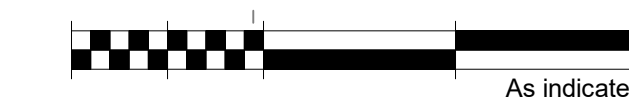
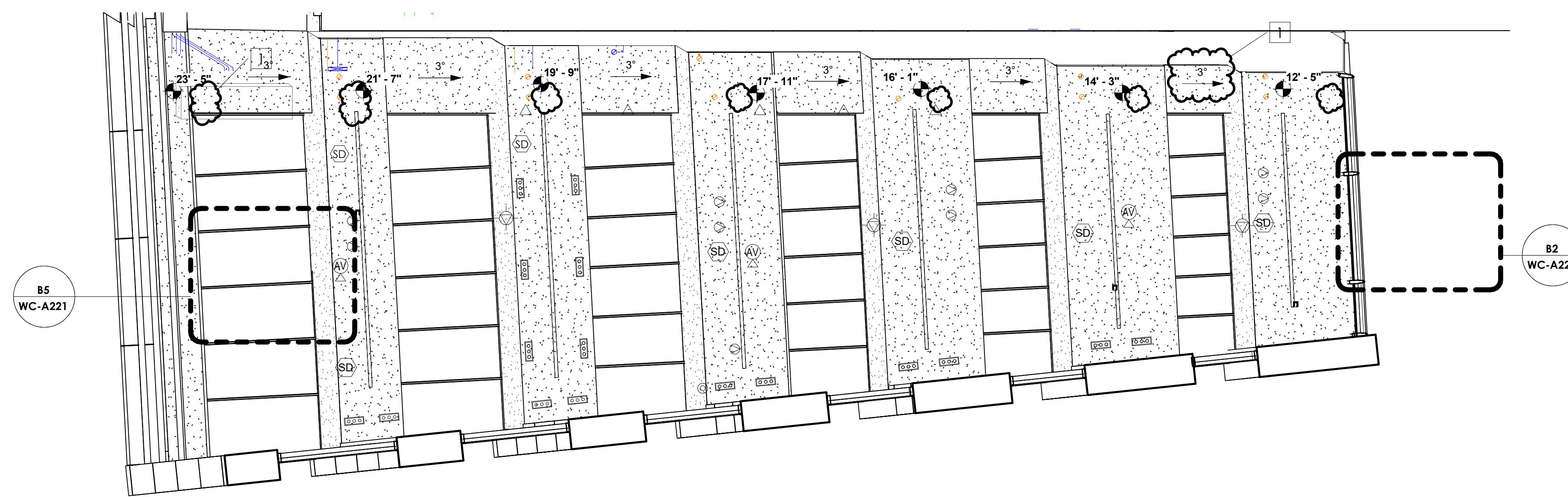

KEY PLAN

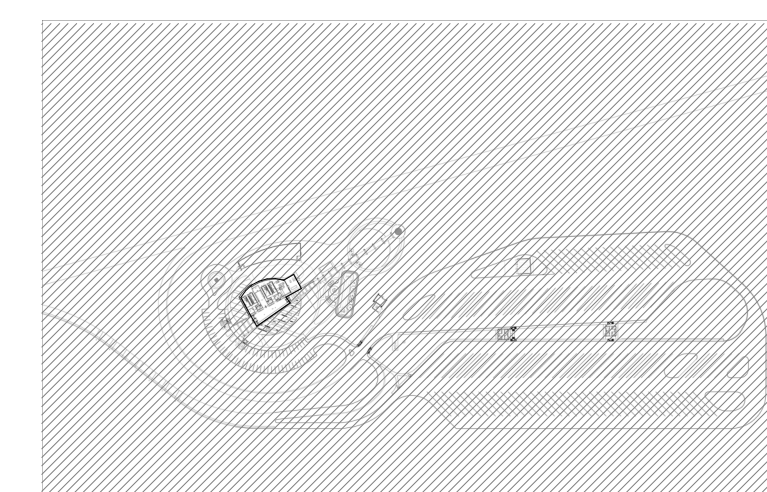

DAPW PROJECT NUMBER: 8-4003001-22-058-C1

**CLEAR CREEK WELCOME CENTER**  
 5494 W 21 ROAD WEST TERRE HAUTE, IN  
 47885

Issued For CONSTRUCTION DOCUMENTS 02.22.2023

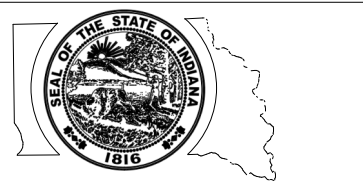

STATE OF INDIANA  
 DEPARTMENT OF ADMINISTRATION  
**PUBLIC WORKS DIVISION**  
 ROOM 400 INDIAN GOVERNMENT CENTER NORTH  
 400 WEST WASHINGTON STREET  
 INDIANAPOLIS, INDIANA 46204  
 317-232-3000



Revision:	Addendum #1	03.15.23
Project Number:	37005000-21-019-C1	
Requestion Number:		
Account Number:		
Designer:	TC	Drawing Date: 02.22.2023
Drawer:	KLK	Drawing Scale: As indicated
DAPW Approval:		
Client Approval:		
Reference Number:	1362S	
Building Reference:		
Drawing Number:		

### REFLECTED CEILING PLAN

# WC-A221

### GENERAL FINISH PLAN NOTES

- ROOM FINISH TAG: **WALL**  
**BASE**  
**FLOOR**
- A. FINISH LEGEND PROVIDES PRODUCT INFORMATION ONLY. REFER TO SPECIFICATIONS FOR ADDITIONAL INFORMATION.
  - B. PAINT AND HIGH PERFORMANCE COATINGS INDICATED IN FINISH LEGEND PROVIDE COLOR INFORMATION ONLY. REFER TO SPECIFICATIONS FOR PAINTING SYSTEM AND GLOSS LEVEL.
  - C. REFER TO PLAN NOTES AND ELEVATIONS FOR FINISHES INDICATED AS \* IN FINISH TAG.
  - D. REFER TO TYPICAL LIMESTONE DETAILS DRAWING FOR LIMESTONE PATTERN.
  - E. REFER TO INTERIOR ELEVATIONS AND TYPICAL DETAIL DRAWINGS FOR ADDITIONAL FINISH INFORMATION.
  - F. REFER TO REFLECTED CEILING PLAN FOR BULKHEAD AND FINISH MATERIAL LOCATIONS.
  - G. PAINT METAL ACCESS PANELS AND OTHER DEVICE COVERS SCHEDULED TO BE PAINTED TO MATCH ADJACENT WALL SURFACE.
  - H. FLOOR FINISH TRANSITIONS SHALL OCCUR UNDER THE CENTERLINE OF THE DOOR IN ITS CLOSED POSITION UNLESS NOTED OTHERWISE. PROVIDE METAL DIVIDER STRIPS WHERE TERRAZZO MEETS CARPET TILE. REFER TO DOOR SCHEDULE FOR THRESHOLD INFORMATION WHERE TERRAZZO MEETS LIQUID FLOOR TREATMENT.
  - I. PROVIDE SS2 WHERE SOLID SURFACE WINDOW SILLS ARE INDICATED IN THE DRAWINGS.
  - J. CONTACT ARCHITECT IF DISCREPANCIES ARE FOUND BETWEEN DRAWINGS, SPECIFICATIONS, OR PRODUCT INFORMATION.
  - K. CERAMIC TILE OPTION:  
CT1: LANDMARK CERAMICS, MASTERPLAN, METRO GREY, 12 IN X 24 IN NOMINAL, MATTE FINISH;  
CT2: LANDMARK CERAMICS, MASTERPLAN, WHITE AVEINIE, 12 X 24" NOMINAL, MATTE FINISH;  
CTB1: LANDMARK CERAMICS, MASTERPLAN, METRO GREY, BULLNOSE BASE, 3 IN X 24 IN NOMINAL, MATTE FINISH.

### FINISH PLAN NOTES

- 1 GROUND FACE CMU, GF1.
- 2 PAINT EXPOSED COLUMN TO MATCH ADJACENT PAINTED WALL.
- 3 PAINT DOOR AND DOOR FRAME SURFACES ADJACENT TO GF1 WALL PT3. PAINT DOOR AND DOOR FRAME SURFACES ADJACENT TO PT1 OR PT2 PAINTED WALLS PT2.
- 4 ALUMINUM TRIM, PAINT TRIM TO MATCH ADJACENT PT1 FINISH. REFER TO "OPENING THROUGH EXHIBIT WALL DETAIL" FOR ADDITIONAL INFORMATION.
- 5 PAINT BULKHEAD TO MATCH ADJACENT PT1 FINISH. REFER TO "DRY WALL AT SLOPED PORTAL DETAIL" IN TYPICAL DETAILS DRAWING FOR ADDITIONAL INFORMATION.
- 6 STAINLESS STEEL TRIM. REFER TO "TYPICAL RESTROOM OPENING DETAILS" IN TYPICAL DETAILS DRAWING.
- 7 CONTINUE GF1 ON ALL BULKHEAD SURFACES.
- 8 FOUR-POST METAL SHELVING, 18D, X 48" W. REFER TO SPECIFICATION DIVISION 105413 METAL STORAGE SHELVING FOR ADDITIONAL INFORMATION. COORDINATE LOCATION WITH OWNER.
- 9 WORKBENCH 34" D X 72" W. REFER TO SPECIFICATION DIVISION 125700 INDUSTRIAL FURNITURE FOR ADDITIONAL INFORMATION. COORDINATE LOCATION WITH OWNER.
- 10 TERRAZZO BENCH.
- 11 REFER TO "INTERIOR ELEVATION - EXHIBIT NORTH" FOR PT1 AND PT4 GYPSUM BOARD CEILING AND BRACKET PAINT COLOR LOCATIONS. REFER TO REFLECTED CEILING PLAN FOR EXTENT OF PT1 AND PT4 SURFACES.
- 12 PAINT GYPSUM BOARD CEILING PT1.
- 13 REFER TO INTERIOR ELEVATIONS FOR INFORMATION REGARDING CERAMIC TILE PATTERN AND COLOR LOCATIONS. PAINT GYPSUM BOARD CEILING AND GYPSUM BOARD WALL PT1. PAINT CONCRETE MASONRY UNITS HPC1.
- 14 PAINT GYPSUM BOARD CEILING PT5.
- 15 PROVIDE 10 FT. WIDE X FULL HEIGHT PT1 AND HPC1 MOCKUP FOR COLOR VERIFICATION PURPOSES. PAINT AND COATING COLORS TO BE CONFIRMED UNDER ACTUAL LIGHTING CONDITIONS WITH INSTALLED CERAMIC TILE. REFER TO DIVISIONS 09124 AND 09620 FOR ADDITIONAL MOCKUP REQUIREMENTS. COORDINATE MOCKUP LOCATION IN FIELD WITH ARCHITECT.
- 16 PROVIDE PT1 AND PT4 PAINT MOCKUP FOR COLOR VERIFICATION PURPOSES. MOCKUP AREA TO INCLUDE 10 FT. W. X FULL HEIGHT SECTION OF WALL AND ADJACENT 100 SF AREA OF CEILING/BULKHEAD. PAINT COLORS TO BE CONFIRMED UNDER ACTUAL LIGHTING CONDITIONS. REFER TO DIVISION 09124 FOR ADDITIONAL MOCKUP REQUIREMENTS. COORDINATE MOCKUP LOCATION IN FIELD WITH ARCHITECT.
- 17 TERRAZZO METAL DIVIDER/CONTROL STRIP. FINAL PATTERN TO BE DETERMINED. REFER TO DIVISION 096623 FOR ADDITIONAL INFORMATION.
- 18 PAINT DOOR AND DOORFRAME PT2.
- 19 PAINT EXPOSED CEILING AREA TO MATCH ADJACENT PAINTED WALLS.
- 20 REFER TO INTERIOR ELEVATIONS FOR CERAMIC TILE PATTERN AND LOCATION.
- 21 REFER TO "OPENING THROUGH EXHIBIT WALL DETAIL" FOR T2B1 AND T2B2 PRECAST TERRAZZO BASE LOCATIONS AND TRANSITION.

FINISH LEGEND			
CODE	SPECIFICATION	NOTES	NOTES
<b>FLOOR</b>			
CPT1	MFR SHAW CONTRACT STYLE SEA TILE ST172 COLOR SKYLINE 72500 BACKING ECOWORX SIZE 24 IN X 24 IN INSTALL ASHLAR		
CPT2	MFR PATCRAFT STYLE WALK RIGHT IN II 10304 COLOR AS SELECTED BY ARCHITECT BACKING ECOWORX SIZE 60.96 CM X 60.96 CM INSTALL QUARTER TURN	WALK-OFF TILE 24 IN X 24 IN NOMINAL	
LFT	<b>LIQUID FLOOR TREATMENT - 033000</b>		
LFT1	PRODUCT AS SPECIFIED IN DIVISION 033000		
TZ	<b>RESINOUS MATRIX TERRAZZO FLOORING - 096623</b>		
TZ1	PRODUCT AS SPECIFIED IN DIVISION 096623 COLOR AS SELECTED BY ARCHITECT		
TZ2	PRODUCT AS SPECIFIED IN DIVISION 096623 COLOR AS SELECTED BY ARCHITECT		
<b>BASE</b>			
CTB	<b>CERAMIC TILING (BASE) - 093013</b>		
CTB1	MFR CROSSVILLE PATTERN SHADES 2.0 COLOR ASH FINISH UPS UNPOLISHED SIZE 18 MM X 397 MM BULLNOSE GROUT AS SELECTED BY ARCHITECT INSTALL AS INDICATED IN DRAWINGS	4 IN X 24 IN NOMINAL	
TZB	<b>RESINOUS MATRIX TERRAZZO FLOORING (PRECAST BASE) - 096623</b>		
TZB1	PRODUCT 10" PRECAST BASE AS SPECIFIED IN DIVISION 096623 COLOR MATCH TZ1	REFER TO INTERIOR DETAILS	
TZB2	PRODUCT 4" PRECAST BASE AS SPECIFIED IN DIVISION 096624 COLOR MATCH TZ2	REFER TO INTERIOR DETAILS	
<b>WALLS</b>			
CT	<b>CERAMIC TILING (WALL TILE) - 093013</b>		
CT1	MFR CROSSVILLE PATTERN SHADES 2.0 COLOR ASH FINISH UPS UNPOLISHED SIZE 297 MM X 597 MM GROUT AS SELECTED BY ARCHITECT INSTALL AS INDICATED IN DRAWINGS		12 IN X 24 IN NOMINAL
CT2	MFR CROSSVILLE PATTERN SHADES 2.0 COLOR MIST FINISH UPS UNPOLISHED SIZE 297 MM X 597 MM GROUT AS SELECTED BY ARCHITECT INSTALL AS INDICATED IN DRAWINGS		12 IN X 24 IN NOMINAL
EPT	<b>EXTERIOR PAINTING - 099114</b>		
EPT1	MFR AS SPECIFIED IN DIVISION 099114 COLOR AS SELECTED BY OWNER		
GF	<b>GROUND FACE CMU - 042000</b>		
GF1	PRODUCT AS SPECIFIED IN DIVISION 042000 COLOR AS SPECIFIED IN DIVISION 042000		
HPC	<b>HIGH PERFORMANCE COATING - 099600</b>		
HPC1	MFR SHERWIN WILLIAMS COLOR SW 7668 MARCH WIND		
MP	<b>METAL COMPOSITE MATERIAL WALL PANEL - 074213.23</b>		
MP1	PRODUCT AS SPECIFIED IN DIVISION 074213.23 COLOR AS SPECIFIED IN DIVISION 074213.23		
PT	<b>INTERIOR PAINTING - 099124</b>		
PT1	MFR SHERWIN WILLIAMS COLOR SW 7004 SNOWBOUND		
PT2	MFR SHERWIN WILLIAMS COLOR SW 7668 MARCH WIND		
PT3	MFR SHERWIN WILLIAMS COLOR SW 7673 PEWTER CAST		
PT4	MFR PPG COLOR PPG1001-5 DOVER GRAY		
PT5	MFR SHERWIN WILLIAMS COLOR SW 7757 HIGH REFLECTIVE WHITE		
<b>WALL PROTECTION / WINDOW SILLS</b>			
SS	<b>SIMULATED STONE FABRICATIONS - 066100</b>		
SS1	MFR LX HAUSYS, HI-MACS COLOR S005 GRAY FINISH MATTE		WALL PROTECTION
SS2	MFR WILSONART COLOR D358L DESIGNER WHITE FINISH MATTE		WINDOW SILLS
<b>CEILING (LAY-IN)</b>			
APC	<b>ACOUSTICAL PANEL CEILING - 095113</b>		
APC1	PRODUCT AS SPECIFIED IN DIVISION 095113 COLOR AS SPECIFIED IN DIVISION 095113		

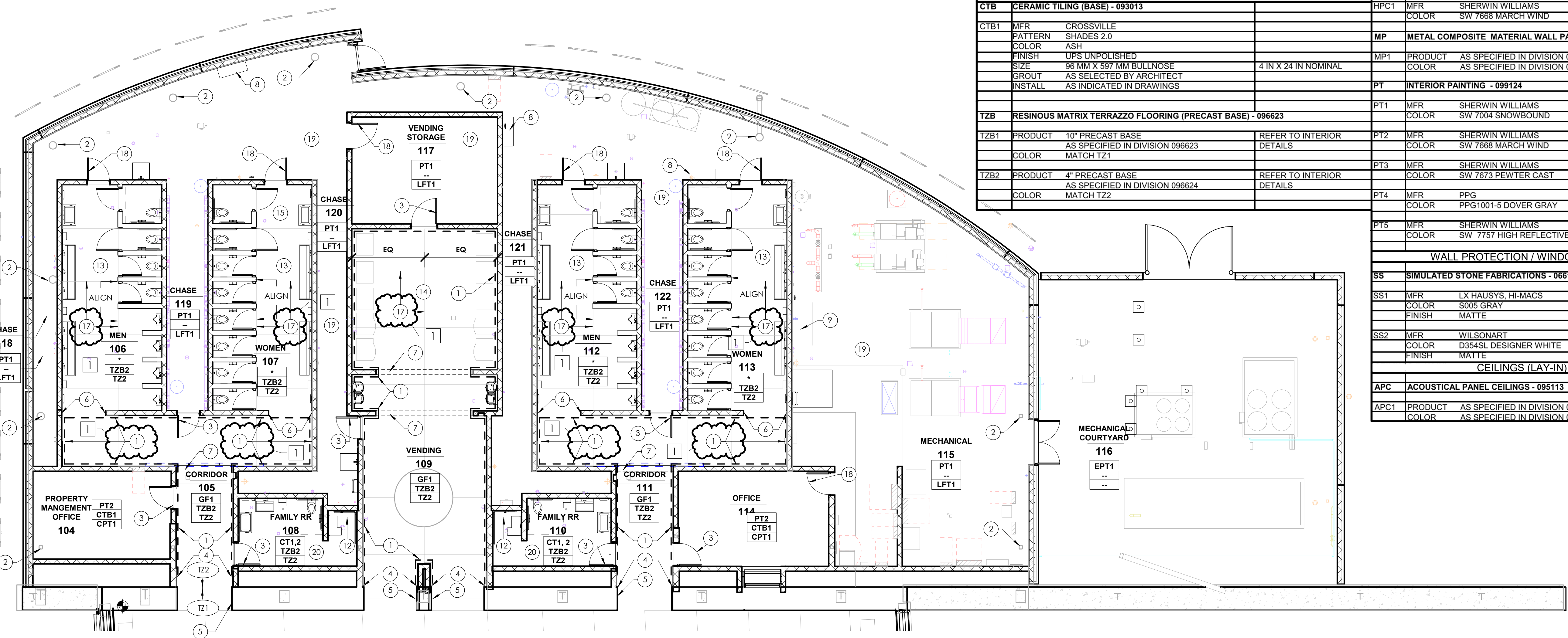

**B5 INTERIOR FINISH PLAN - RESTROOM AREA**

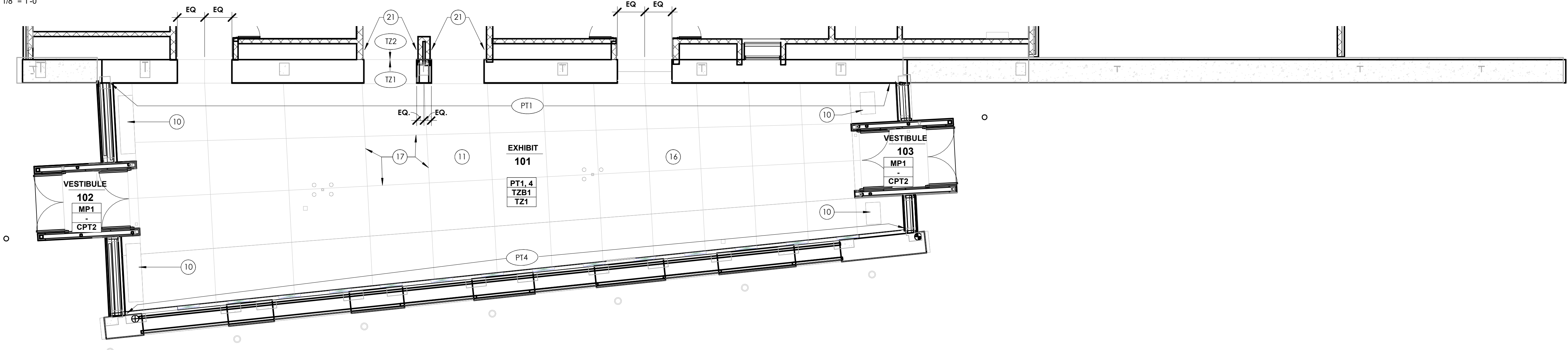

**A5 INTERIOR FINISH PLAN - EXHIBIT AREA**



### GENERAL ROOF PLAN NOTES

- A. COORDINATE MECHANICAL, ELECTRICAL, PLUMBING, STRUCTURAL AND ARCHITECTURAL DOCUMENTS FOR ROOF PENETRATION LOCATIONS AND CONSTRUCTION. REFER ANY DISCREPANCIES TO ARCHITECT PRIOR TO INSTALLATION OF ANY ASSOCIATED MATERIALS.
- B. ROOF MEMBRANE TERMINATIONS AND FLASHING CONDITIONS SHALL CONFORM TO MANUFACTURERS RECOMMENDED DETAILS.
- C. MINIMUM SLOPE FOR ROOF AS REQUIRED BY ROOFING MANUFACTURER.



JANSSEN & SPAANS ENGINEERING  
9120 Harrison Park Court  
Indianapolis, Indiana 46216  
PH: 317.254.9686  
www.jsengr.com

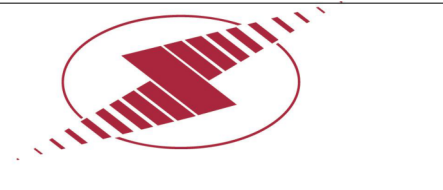

synthesis  
251 N Illinois Street, Suite 200  
Indianapolis, IN 46204  
PH: 317.951.9500  
www.synthinc.com



RATIO  
Landscape Architecture  
30 W Monroe Street, Suite 500  
Chicago, IL 60603  
PH: 312.465.2359  
www.ratiodesign.com



Applied  
Engineering Services  
5975 Castle Creek Parkway N Drive,  
Suite 300 • Indianapolis, IN 46250  
PH: 317.810.4141  
www.applied-e-s.com



Fink Roberts & Petrie, Inc.  
Structural Engineers  
3535 East 96<sup>th</sup> Street, Suite 126  
Indianapolis, IN 46240  
PH: 317.872.8400  
www.frpinc.com

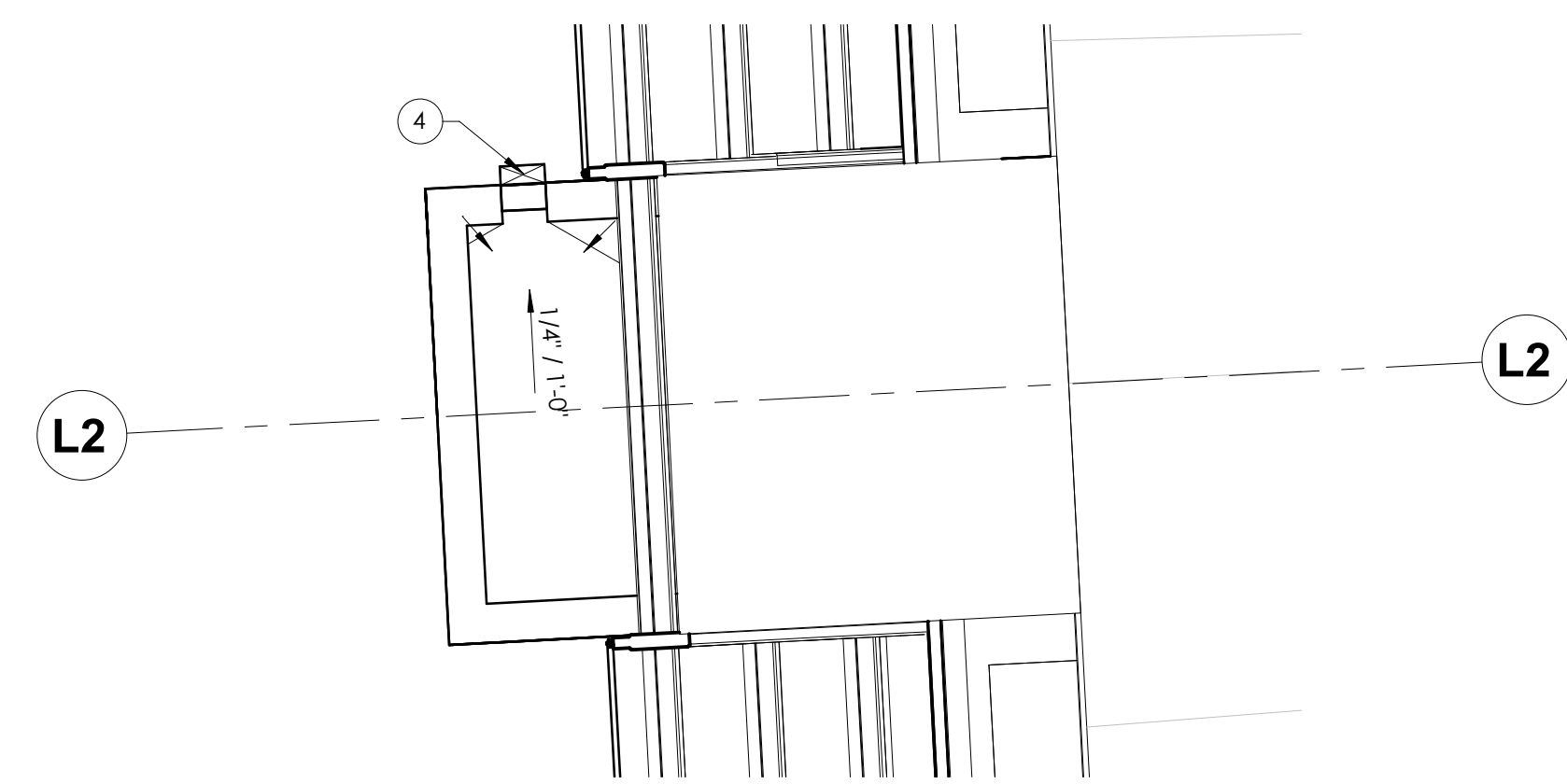

**C5 ROOF PLAN - VESTIBULE - WEST**

1/4" = 1'-0"

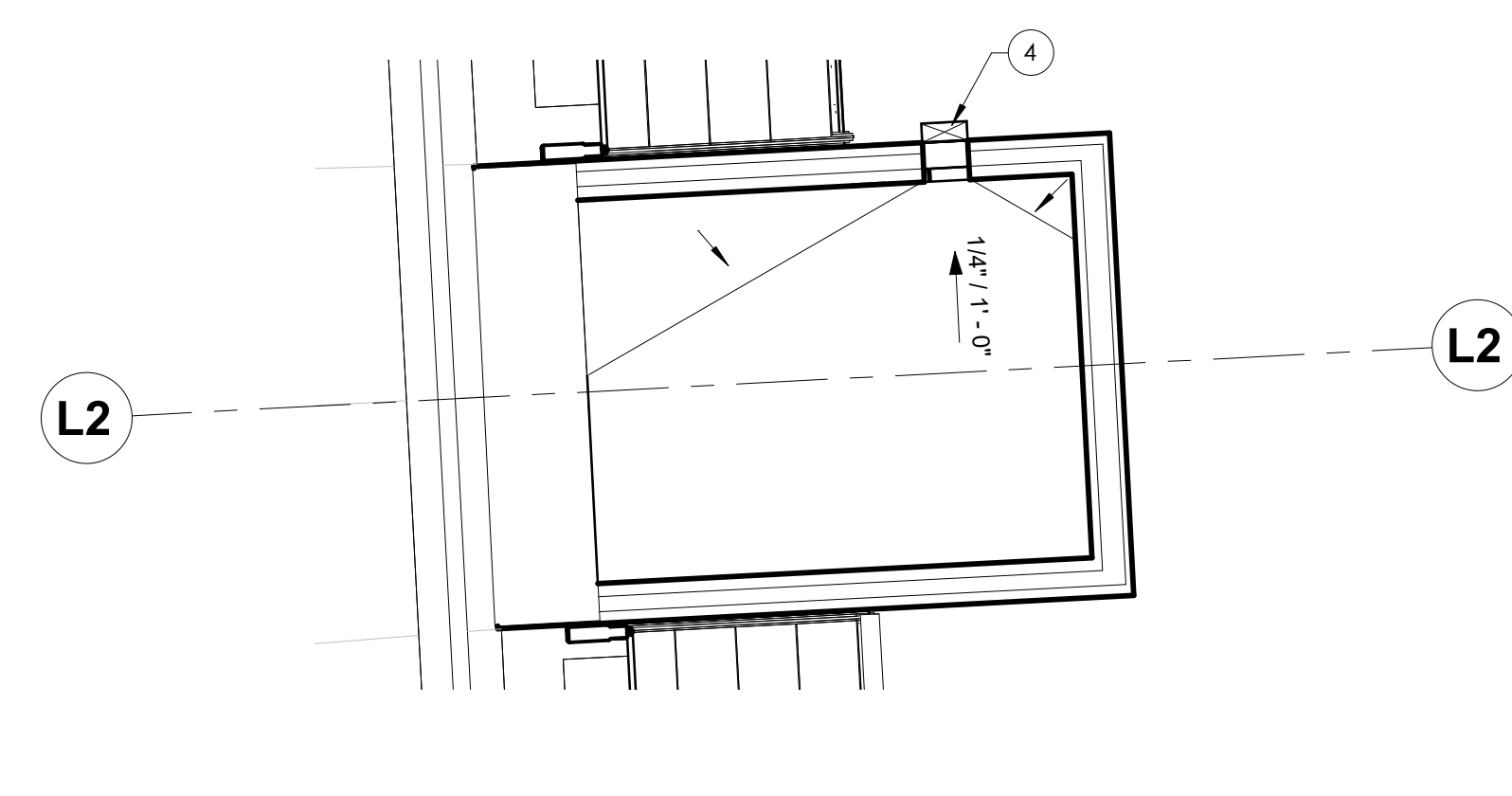

**C2 ROOF PLAN - VESTIBULE - EAST**

1/4" = 1'-0"

### ROOF PLAN NOTES

- 1 ROOF DRAIN SEE TYPICAL DETAIL ON WC-A601.
- 2 30" X 36" ROOF HATCH
- 3 1/2" TUBE STEEL COLUMN TO SUPPORT RIBBON. PAINT. SEE SHEET WC-A451 FOR ADDITIONAL INFORMATION
- 4 SCUPPER. SEE WC-A443 FOR ADDITIONAL INFORMATION
- 5 WALL ABOVE
- 6 07 54 H - DOWNSPOUT WALKWAY PAD/SPLASH PAN
- 7 07 71 C - ALUMINUM DOWNSPOUT
- 8 07 71 A - PREFINISHED ALUMINUM GUTTER
- 9 CENTER LINE OF GUTTER EXPANSION JOINT
- 10 SCUPPER OPENING TO ROOF BELOW. FLASH EXPOSED SURFACES WITH PVC FLASHING MEMBRANE.
- 11 11 81 A - FALL ARREST SAFETY ANCHORS. SEE WC-A601 FOR FLASHING DETAIL. SEE STRUCTURAL FOR LOCATIONS
- 12

1

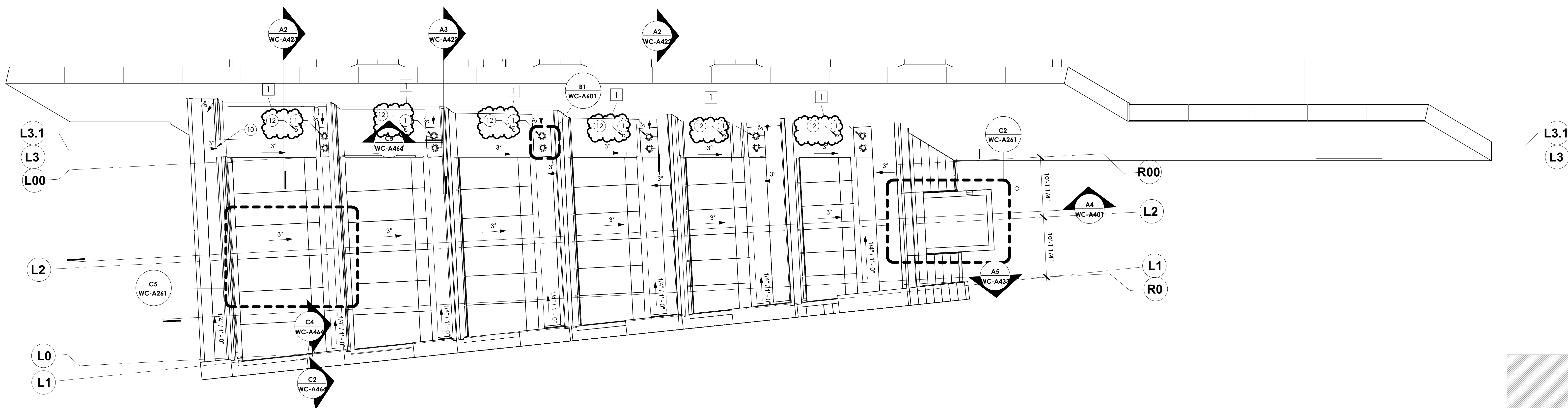

**A5 ROOF PLAN - EXHIBIT AREA**

1/8" = 1'-0"



KEY PLAN



DAPW PROJECT NUMBER: 8-4003001-22-058-C1

CLEAR CREEK WELCOME CENTER  
5494 W 21 ROAD WEST TERRE HAUTE, IN  
47885

Issued For CONSTRUCTION DOCUMENTS 02.22.2023



Revision:	Addressed #1	03.15.23
Project Number:	37005000-21-019-C1	
Requisition Number:		
Account Number:		
Designer:	TC	Drawing Date: 02.22.2023
Drawer:	KLK	Drawing Scale: As indicated
DAPW Approval:		
Client Approval:		
Reference Number:	1362S	
Building Reference:		
Drawing Number:		

ROOF PLAN - EXHIBIT AREA

WC-A261

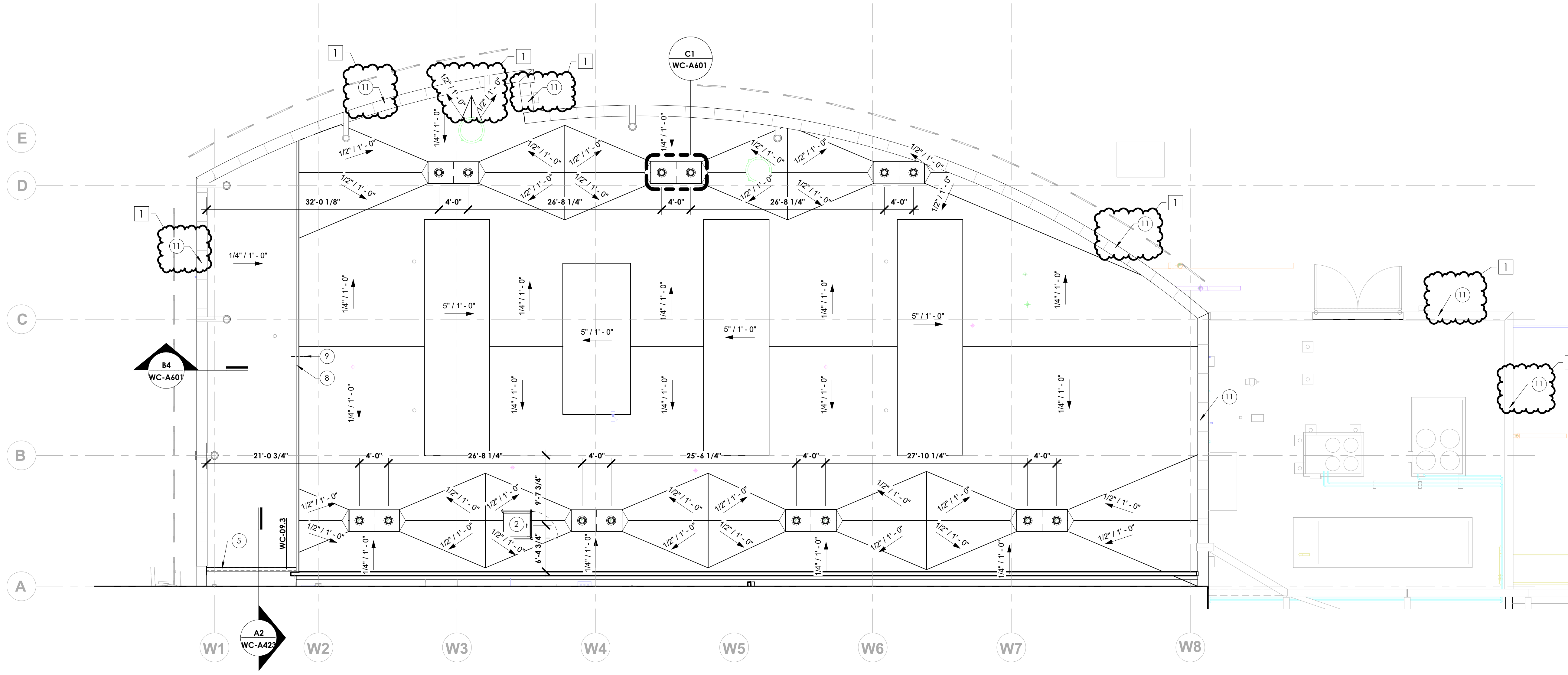

**C5 ROOF PLAN - RESTROOM AREA**  
1/8" = 1'-0"

**ROOF PLAN NOTES**

- 1 ROOF DRAIN SEE TYPICAL DETAIL ON WC-A601.
- 2 30" X 36" ROOF HATCH
- 3 1/2" TUBE STEEL COLUMN TO SUPPORT RIBBON. PAINT. SEE SHEET WC-A451 FOR ADDITIONAL INFORMATION.
- 4 SCUPPER. SEE WC-A443 FOR ADDITIONAL INFORMATION.
- 5 WALL ABOVE
- 6 07 54 H - DOWNSPOUT WALKWAY PAD/SLASH PAN
- 7 07 71 C - ALUMINUM DOWNSPOUT
- 8 07 71 A - PREFINISHED ALUMINUM GUTTER
- 9 CENTER LINE OF GUTTER EXPANSION JOINT
- 10 SCUPPER OPENING TO ROOF BELOW. FLASH EXPOSED SURFACES WITH PVC FLASHING MEMBRANE.
- 11 14 A3 B - STONE COPING
- 12 14 A3 B - STONE COPING ANCHORS. SEE BS/WC-A601 FOR FLASHING DETAIL. SEE STRUCTURAL FOR LOCATIONS

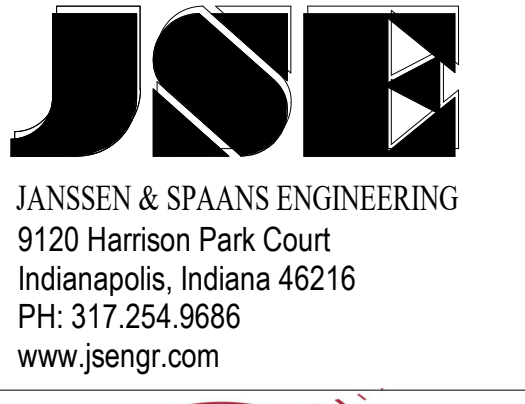

JANSSEN & SPAANS ENGINEERING  
9120 Harrison Park Court  
Indianapolis, Indiana 46216  
PH: 317.254.9686  
www.jsengr.com



synthesis  
251 N Illinois Street, Suite 200  
Indianapolis, IN 46204  
PH: 317.951.9500  
www.synthinc.com



RATIO  
Landscape Architecture  
30 W Monroe Street, Suite 500  
Chicago, IL 60603  
PH: 312.465.2359  
www.ratiodesign.com



Applied  
Engineering Services  
5975 Castle Creek Parkway N Drive,  
Suite 300 • Indianapolis, IN 46250  
PH: 317.810.4141  
www.applied-e-s.com



Fink Roberts & Petrie, Inc.  
Structural Engineers  
3535 East 96<sup>th</sup> Street, Suite 126  
Indianapolis, IN 46240  
PH: 317.872.8400  
www.frpinc.com

DAPW PROJECT NUMBER: 8-4003001-22-058-C1

CLEAR CREEK WELCOME CENTER  
5494 W 21 ROAD WEST TERRE HAUTE, IN  
47885

Issued For CONSTRUCTION DOCUMENTS  
02.22.2023

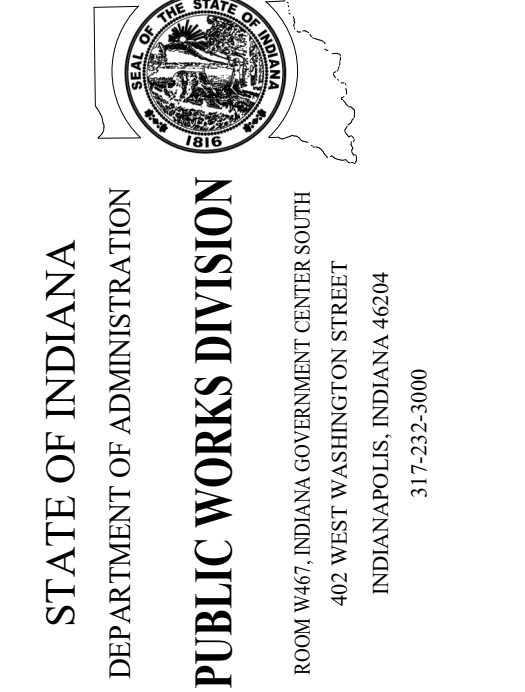

STATE OF INDIANA  
DEPARTMENT OF ADMINISTRATION  
PUBLIC WORKS DIVISION  
ROOM 100 INDIAN GOVERNMENT CENTER NORTH  
402 WEST WASHINGTON STREET  
INDIANAPOLIS, INDIANA 46204  
317-232-3000



Revision:	Amendment #1	03.15.23
Project Number:	37005000-21-019-C1	
Request Number:		
Account Number:		
Designer:	TC	02.22.2023
Drafter:	KLK	As indicated
DAPW Approval:		
Client Approval:		
Reference Number:	1362S	
Building Reference:		
Drawing Number:		

**ROOF PLAN - RESTROOM AREA**

WC-A262





**BUILDING ELEV. NOTES**

- 04 43 A LIMESTONE MASONRY VENEER SYSTEM, SEE A720
- 10 24 A - DECORATIVE PERFORATED METAL PANEL ASSEMBLY, SEE WC-A451
- CONTROL JOINT, SEE C1/WC-A402
- 08 44 A - DICHROIC GLASS FAÇADE ASSEMBLY, SEE WC-A420 SERIES
- 07 42 B - METAL COMPOSITE MATERIAL WALL PANEL SYSTEM
- IGU-1, SEE SPECIFICATION SECTION 088000 - GLAZING FOR ADDITIONAL INFORMATION
- IGU-2, SEE SPECIFICATION SECTION 088000 - GLAZING FOR ADDITIONAL INFORMATION
- IGU-3, SEE SPECIFICATION SECTION 088000 - GLAZING FOR ADDITIONAL INFORMATION
- IGU-5, SEE SPECIFICATION SECTION 088000 - GLAZING FOR ADDITIONAL INFORMATION
- STEEL PLATE FOR DECORATIVE PERFORATED PANEL ASSEMBLY, SEE WC-A451
- 8" TALL CUSTOM METAL SWING GATE
- 08 95A - 14" x 14" LOUVERED VENT, ONE HIGH AND ONE LOW IN EACH BAY BETWEEN COLLINS TYP.
- ACTUATOR, SEE ELECTRICAL
- SLOPED EXHIBIT WALL, SEE WC-A420 SERIES

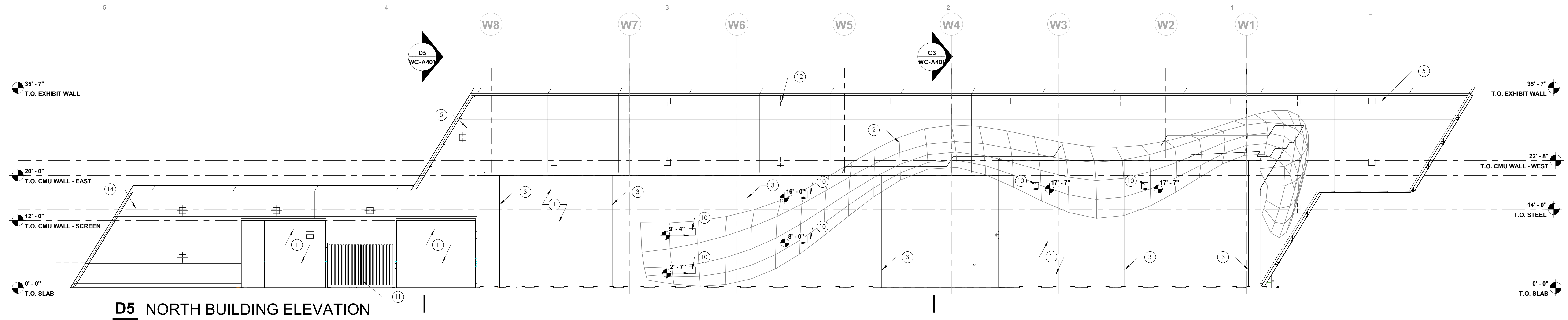

**D5 NORTH BUILDING ELEVATION**

1/8" = 1'-0"

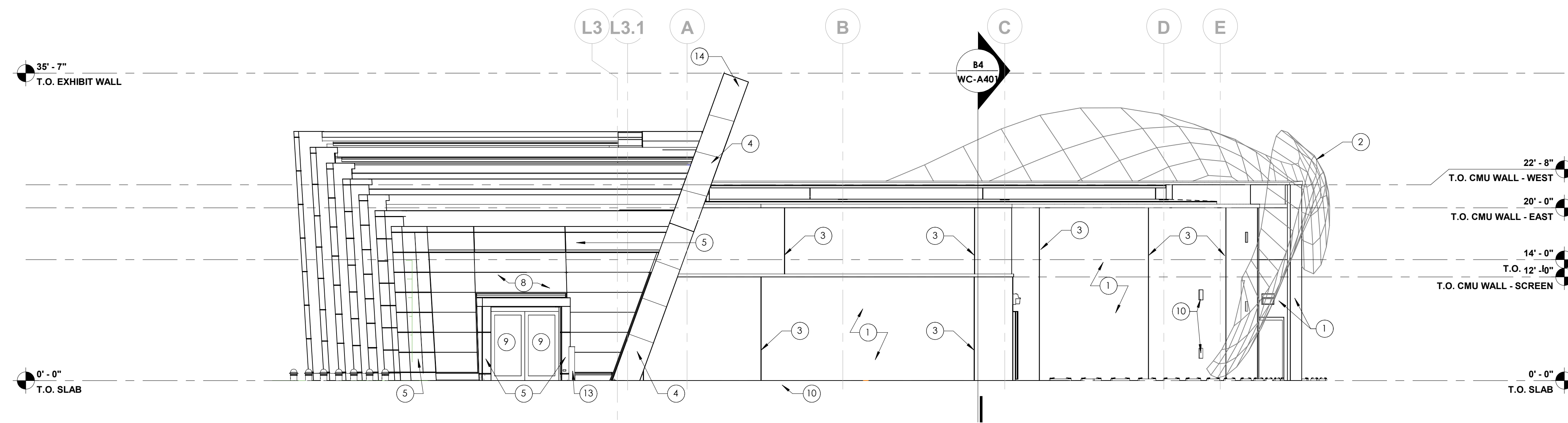

**C5 EAST BUILDING ELEVATION**

1/8" = 1'-0"

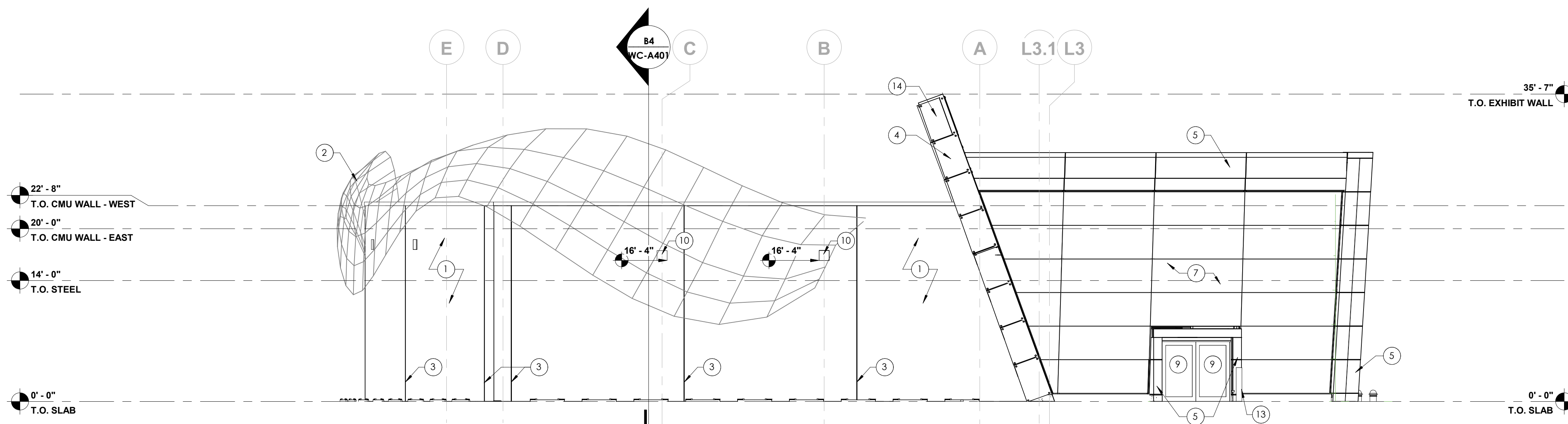

**B5 WEST BUILDING ELEVATION**

1/8" = 1'-0"

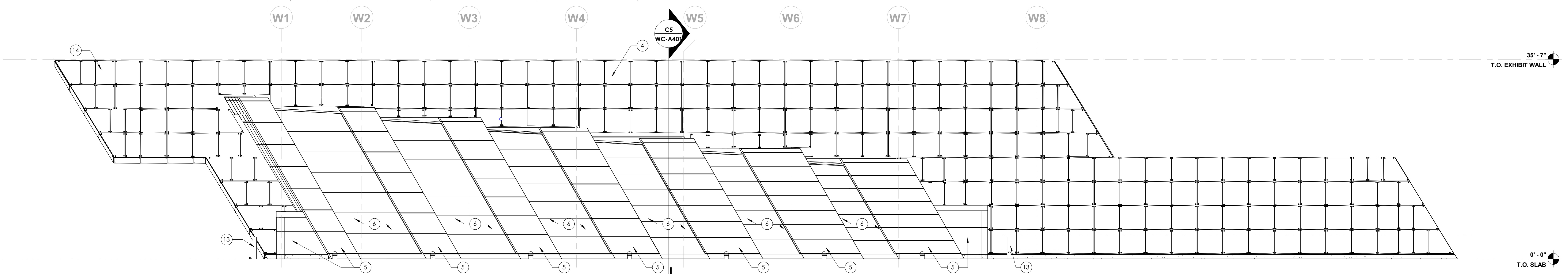

**A5 SOUTH BUILDING ELEVATION**

1/8" = 1'-0"

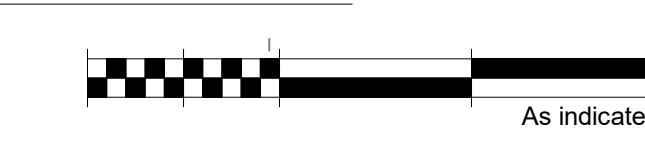

DAPW PROJECT NUMBER: 84003001-22-058-C1

CLEAR CREEK WELCOME CENTER  
5494 W 21 ROAD WEST TERRE HAUTE, IN  
47885

Issued For CONSTRUCTION DOCUMENTS  
02.22.2023

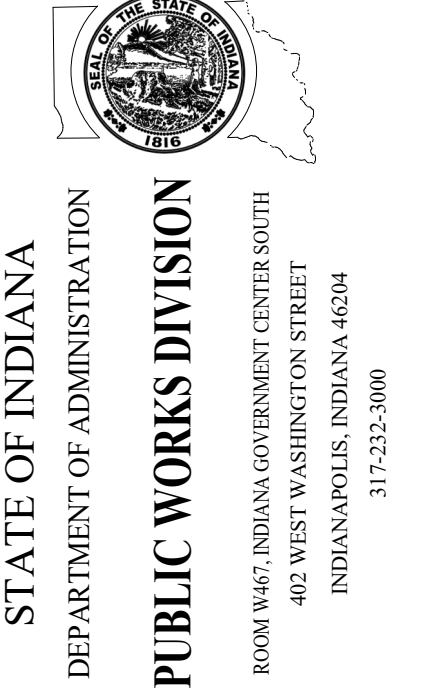

Revision:	Addendum #1	03.15.23
Project Number:	37005000-21-019-C1	
Requisition Number:		
Account Number:		
Designer:	TC	Drawing Date: 02.22.2023
Drawer:	KLK	Drawing Scale: As indicated
DAPW Approval:		
Client Approval:		
Reference Number:	1362S	
Building Reference:		
Drawing Number:		

**BUILDING ELEVATIONS**  
**WC-A301**

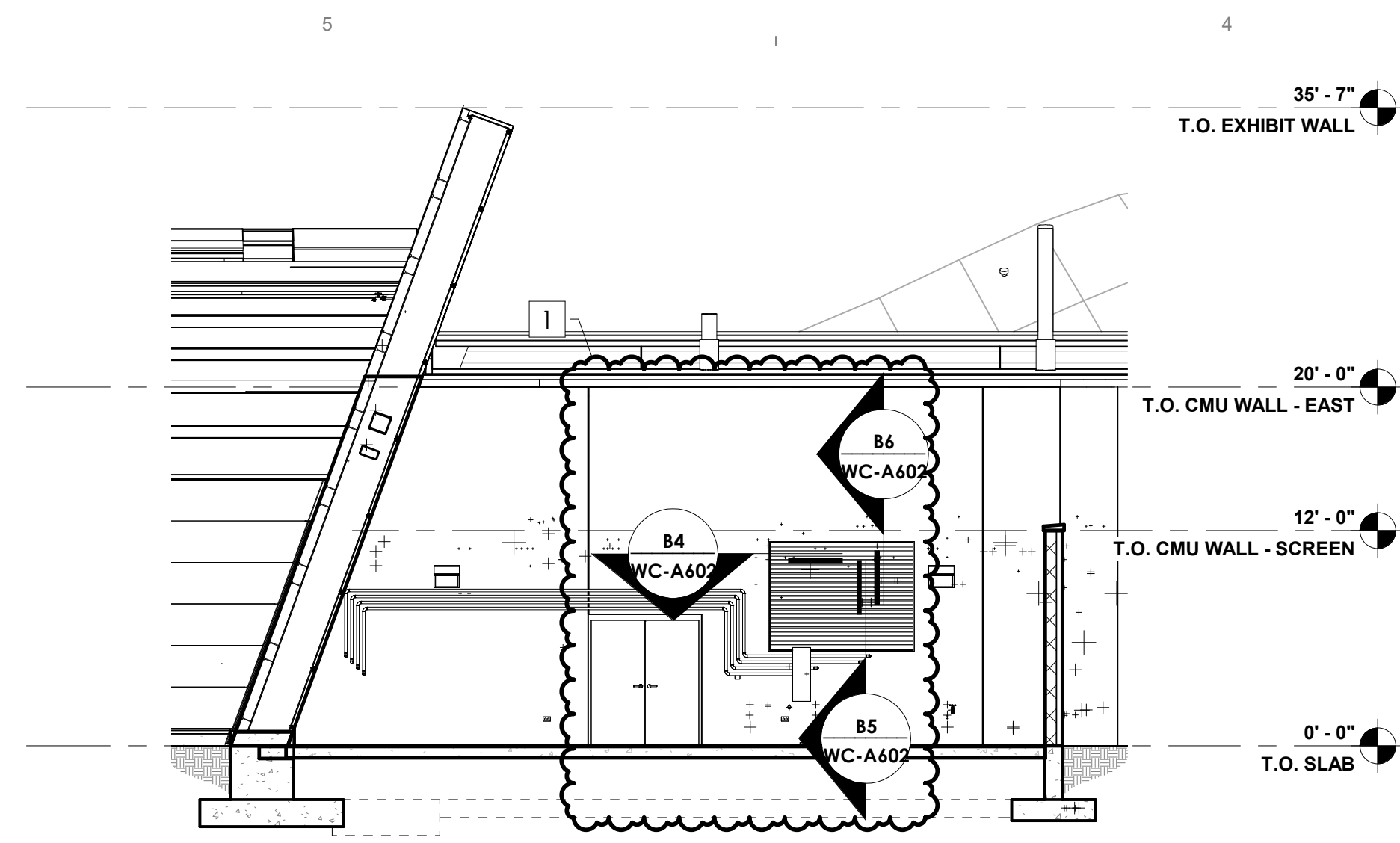

**D5 BUILDING SECTION THROUGH COURTYARD**

1/8" = 1'-0"

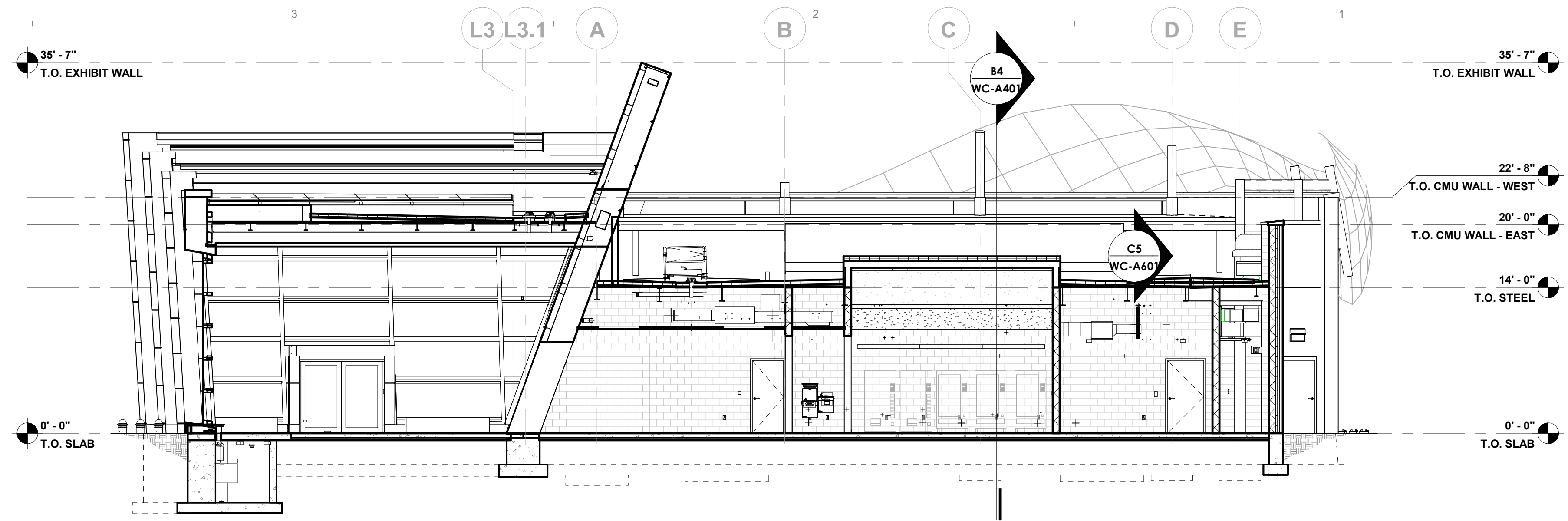

**D3 BUILDING SECTION THROUGH VENDING AREA 02**

1/8" = 1'-0"

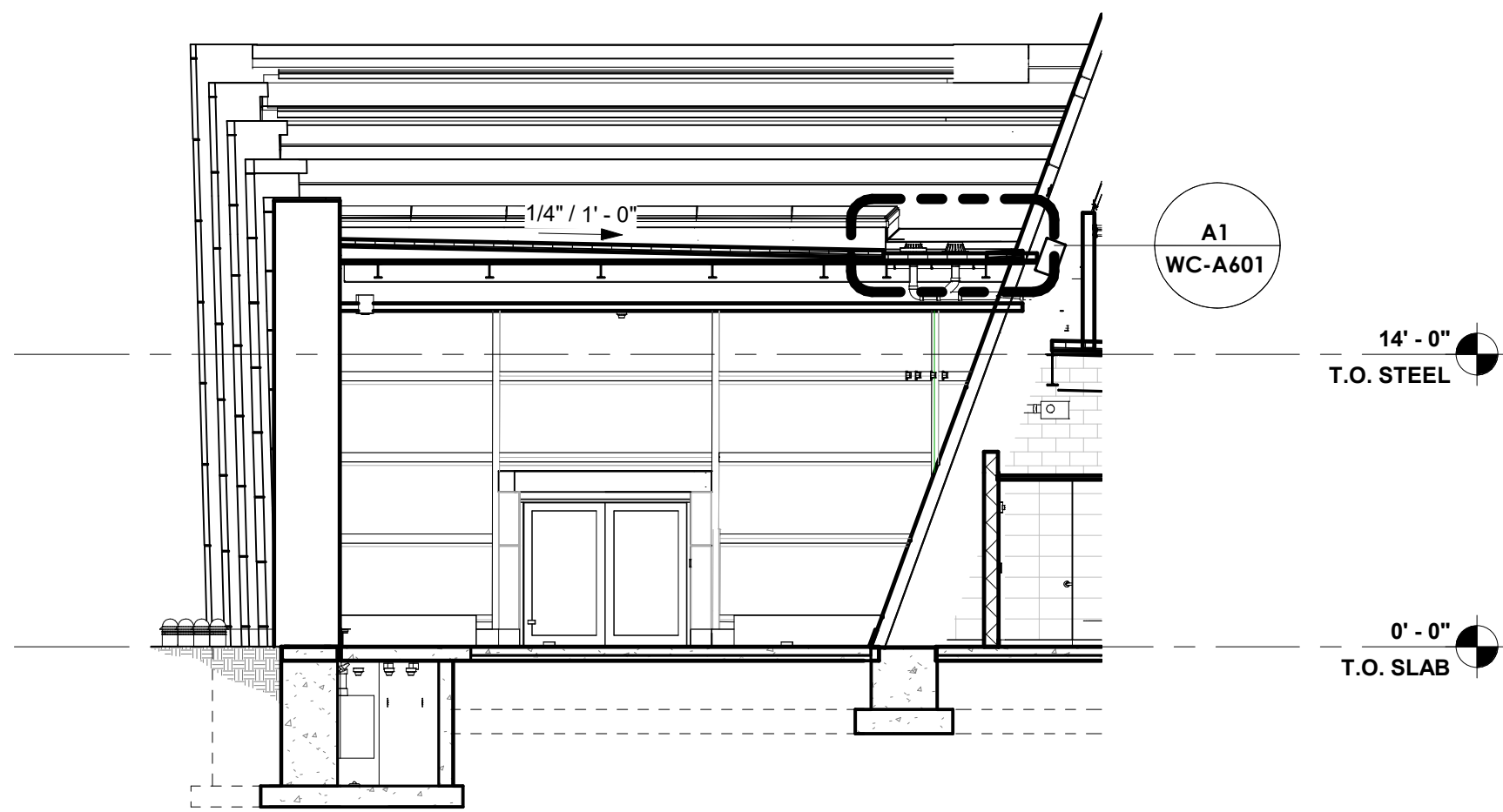

**C5 BUILDING SECTION THROUGH EXHIBIT AREA**

1/8" = 1'-0"

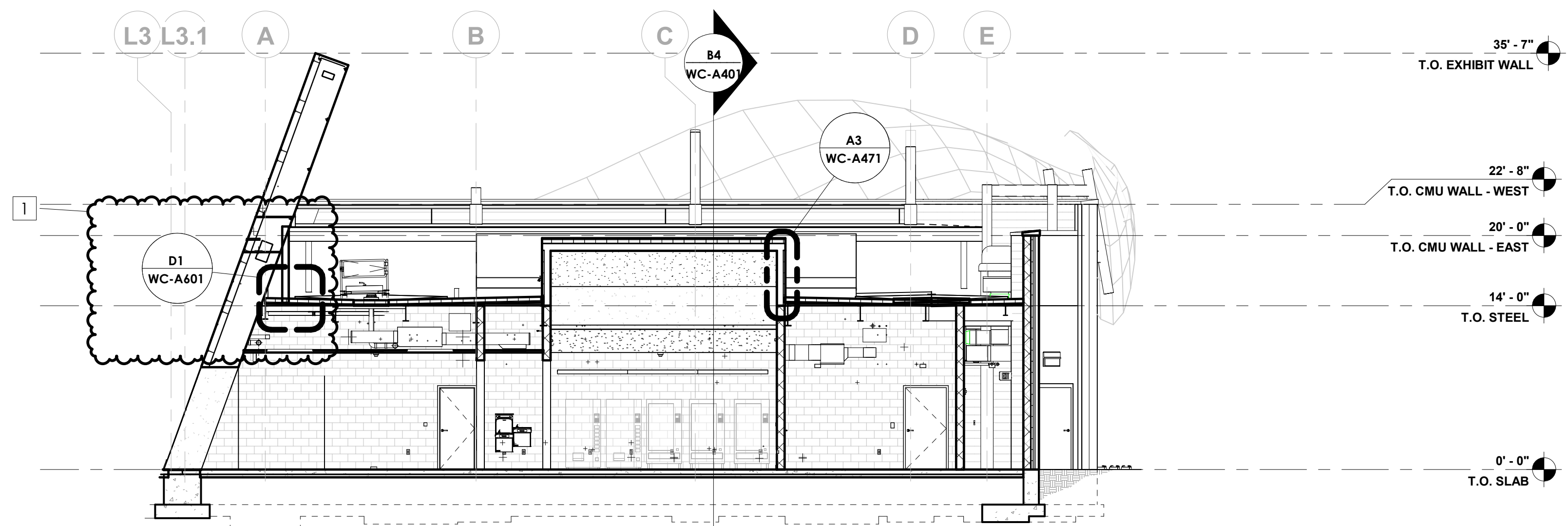

**C3 BUILDING SECTION THROUGH VENDING AREA 01**

1/8" = 1'-0"

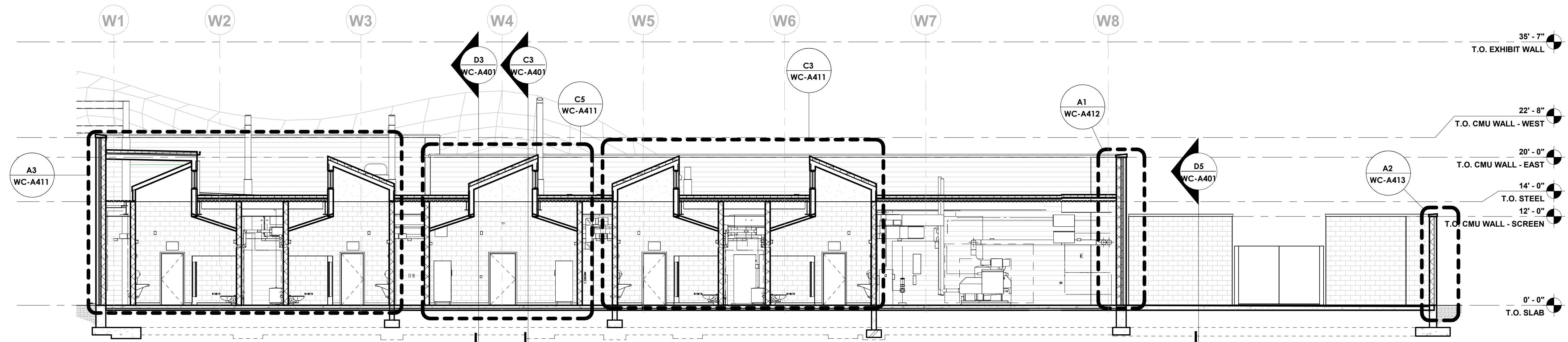

**B4 BUILDING SECTION THROUGH RESTROOM AREA**

1/8" = 1'-0"

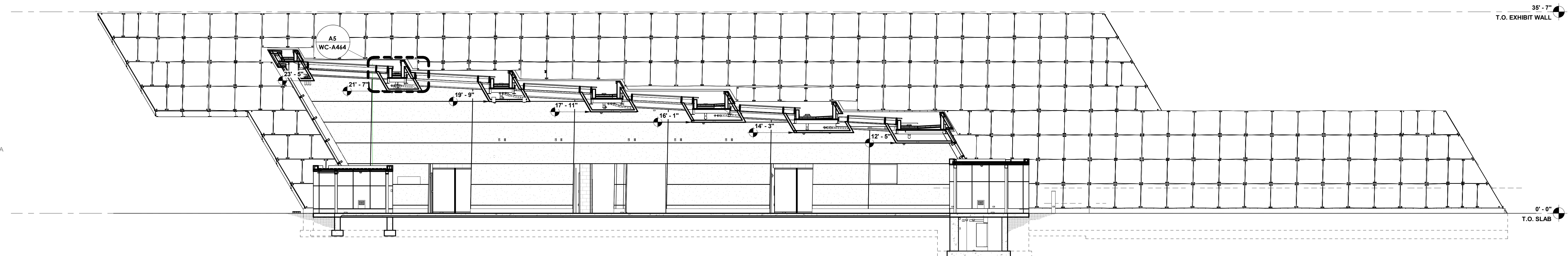

**A4 BUILDING SECTION THROUGH EXHIBIT AREA**

1/8" = 1'-0"



DAPW PROJECT NUMBER: 8-4003001-22-058-C1

CLEAR CREEK WELCOME CENTER  
5494 W 21 ROAD WEST TERRE HAUTE, IN  
47885

Issued For CONSTRUCTION DOCUMENTS  
02.22.2023

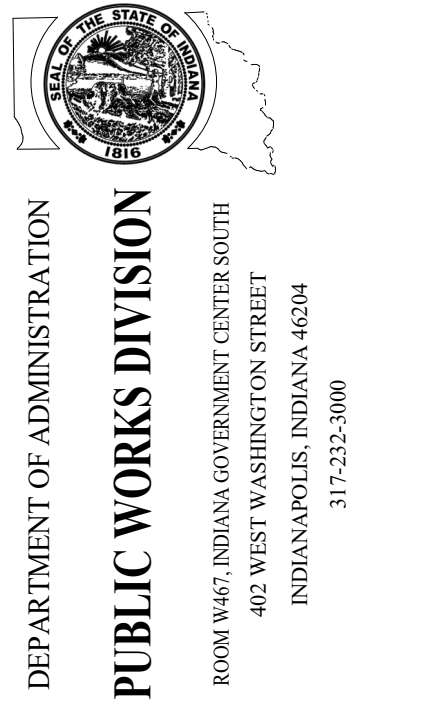

Revision:	Amendment #1	03.15.23
Project Number:	37005000-21-019-C1	
Request Number:		
Account Number:		
Designer:	TC	Drawing Date: 02.22.2023
Drawer:	KLK	Drawing Scale: 1/8" = 1'-0"
DAPW Approval:		
Client Approval:		
Reference Number:	1362S	
Building Reference:		
Drawing Number:		

BUILDING SECTIONS

WC-A401

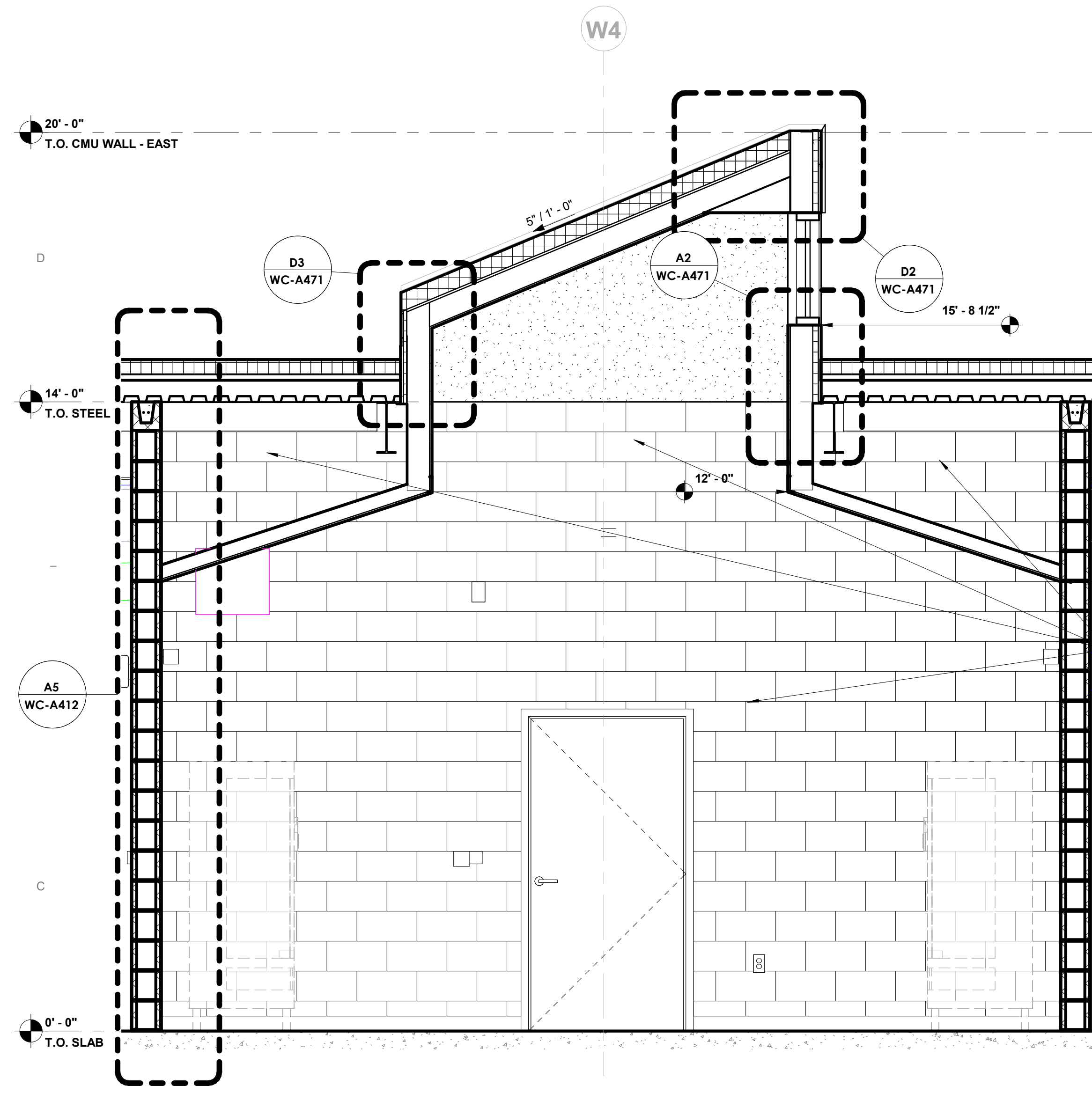

**C5 VENDING WALL SECTION**  
1/2" = 1'-0"

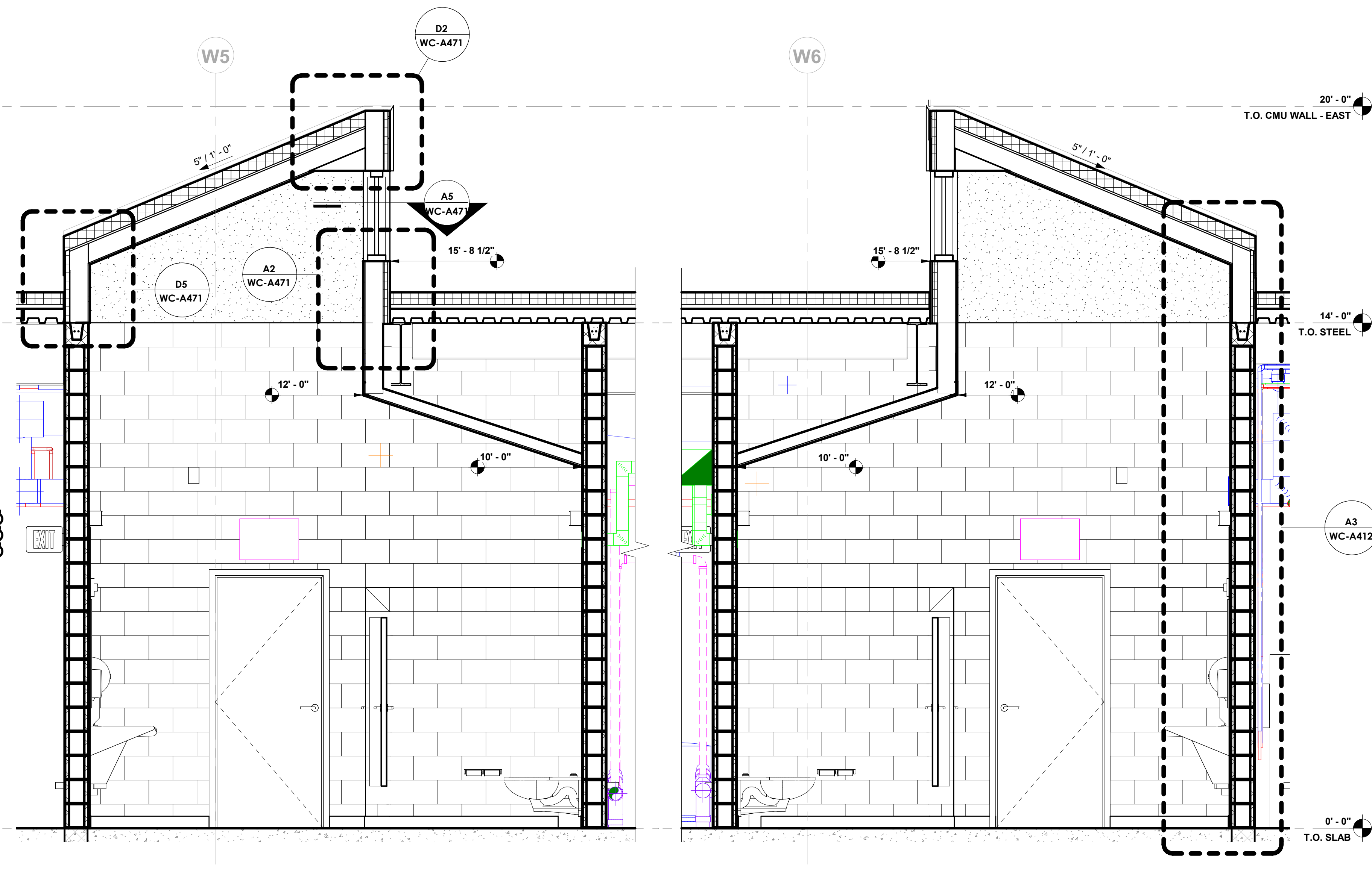

**C3 PUBLIC RESTROOM WALL SECTION - EAST**  
1/2" = 1'-0"

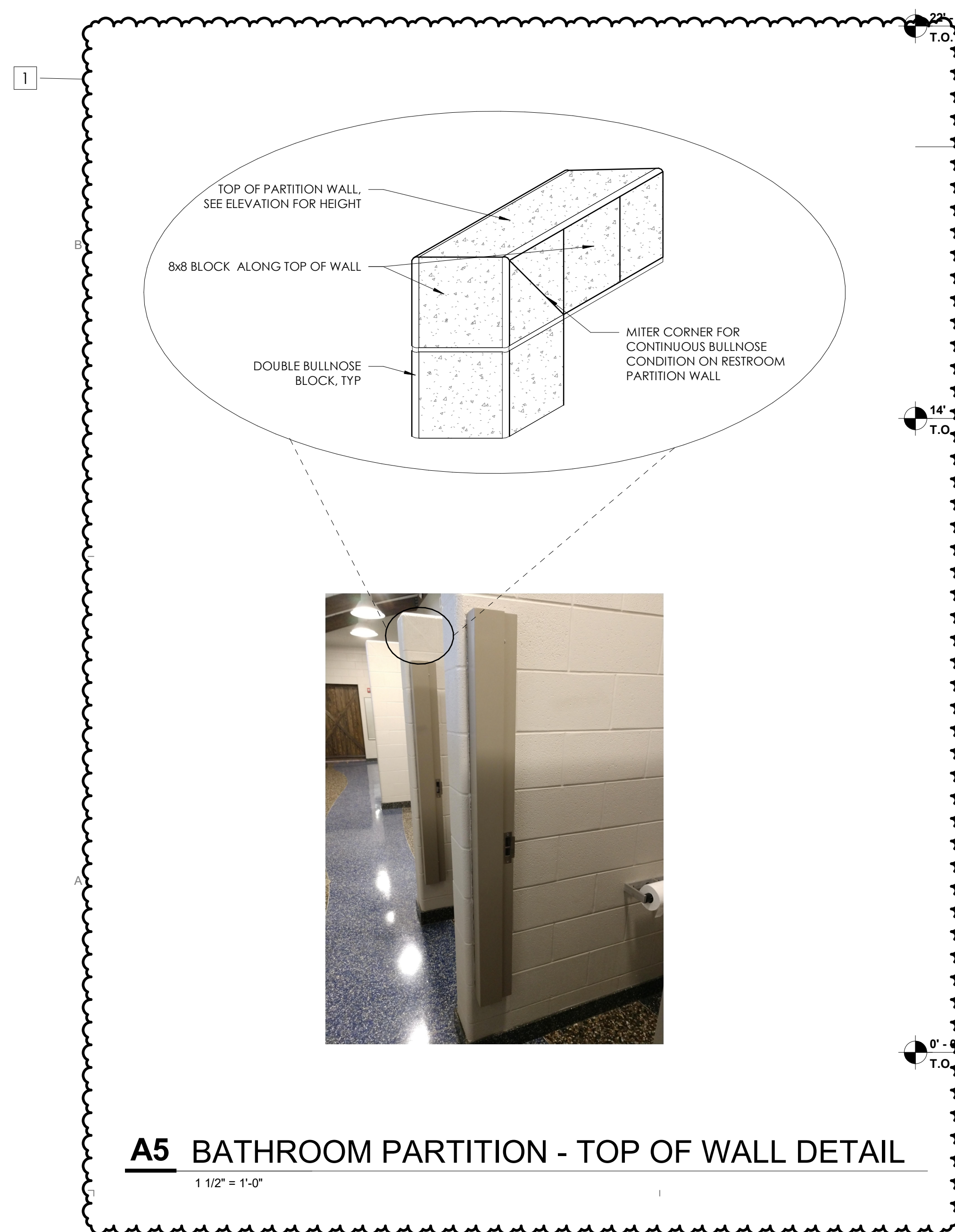

**A5 BATHROOM PARTITION - TOP OF WALL DETAIL**  
1 1/2" = 1'-0"

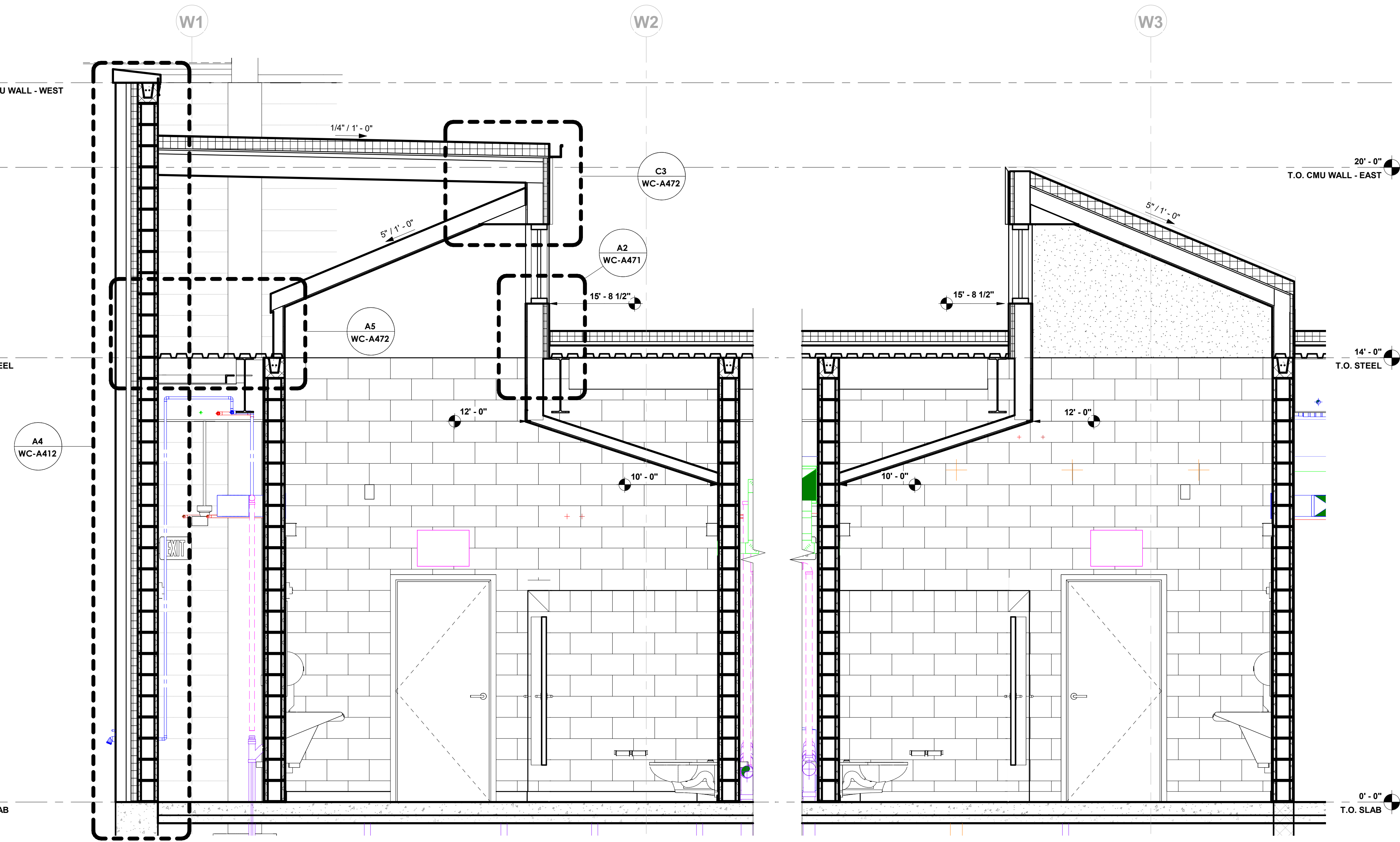

**A3 PUBLIC RESTROOM WALL SECTIONS - WEST**  
1/2" = 1'-0"



DAPW PROJECT NUMBER: 84003001-22-058-C1

CLEAR CREEK WELCOME CENTER  
5494 W 21 ROAD WEST TERRE HAUTE, IN  
47885

Issued For CONSTRUCTION DOCUMENTS  
02.22.2023

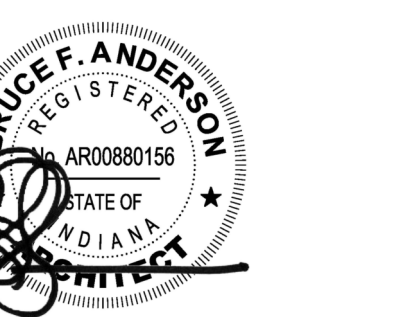
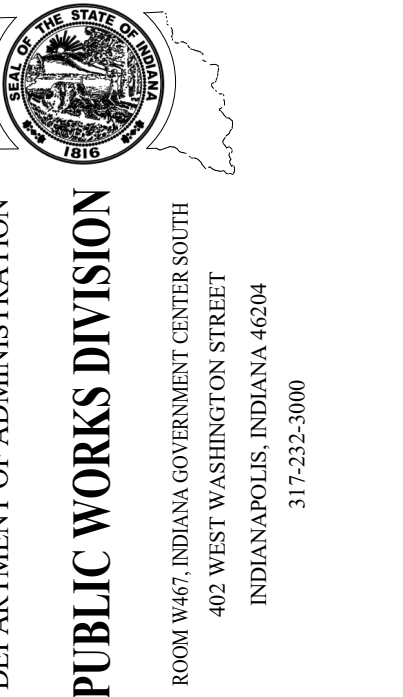

Revision:	Addendum #1	03.15.23
Project Number:	37005000-21-019-C1	
Requestion Number:		
Account Number:		
Designer:	TC	Drawing Date: 02.22.2023
Drawer:	KLK	Drawing Scale: As indicated
DAPW Approval:		
Client Approval:		
Reference Number:	1362S	
Building Reference:		
Drawing Number:		

WALL SECTIONS

**WC-A411**

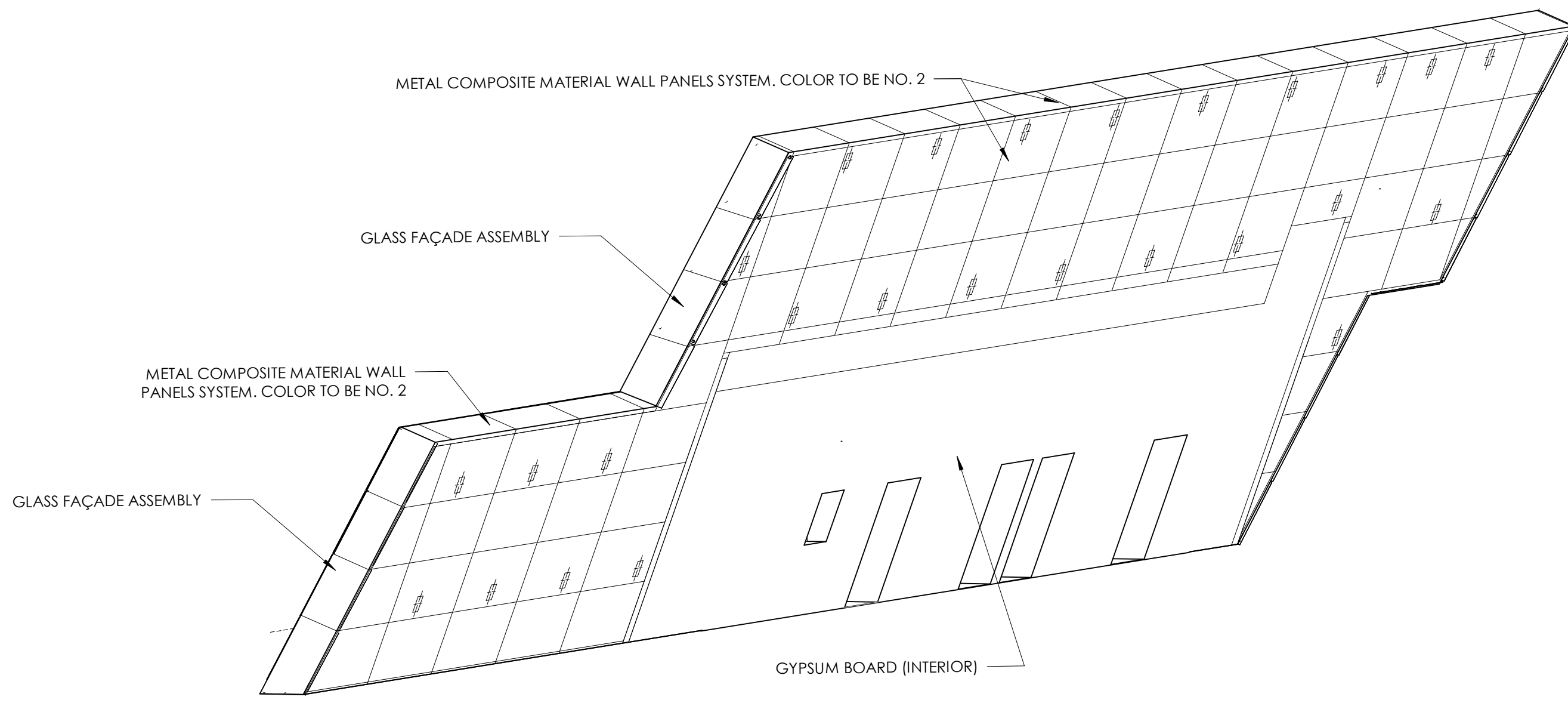

**C5 3D - SLANTED WALL - RESTROOM SIDE**

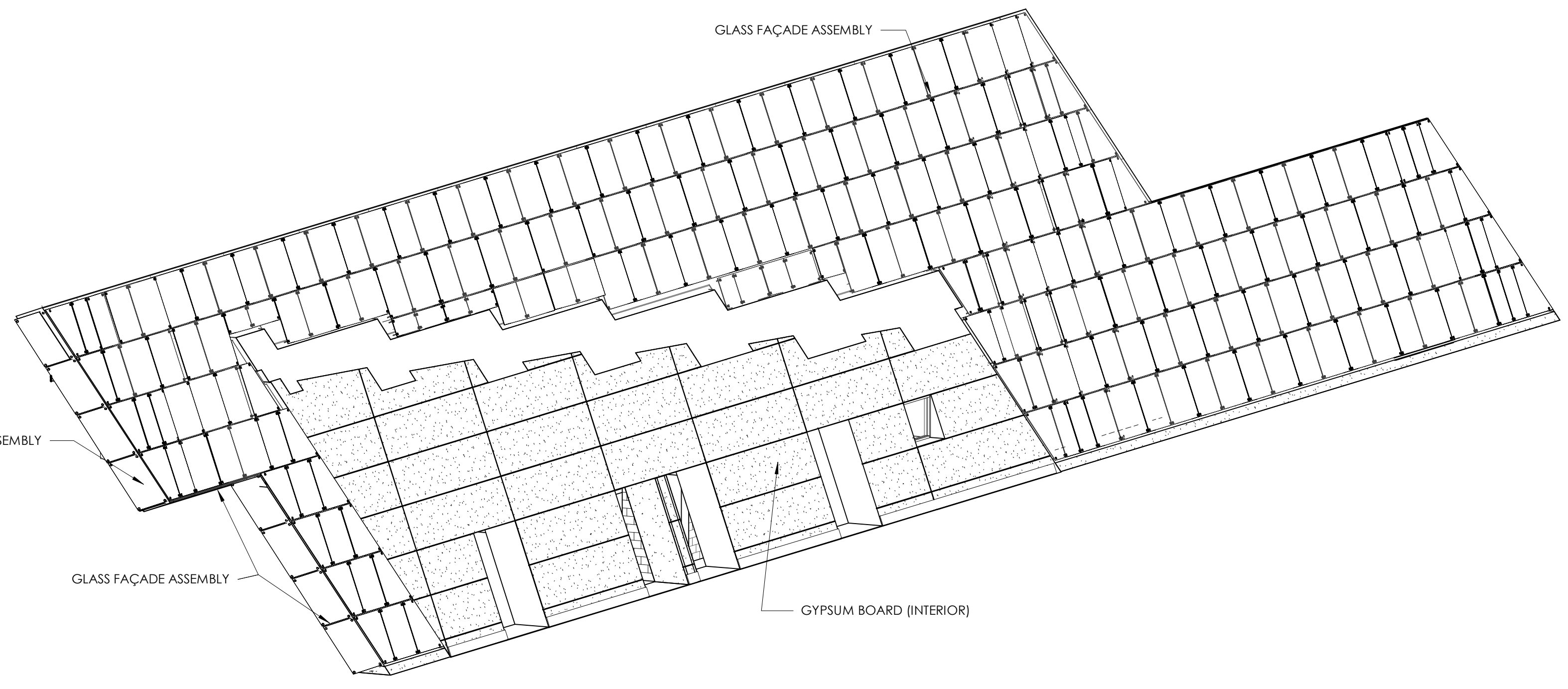

**C3 3D - SLANTED WALL- EXHIBIT SIDE**

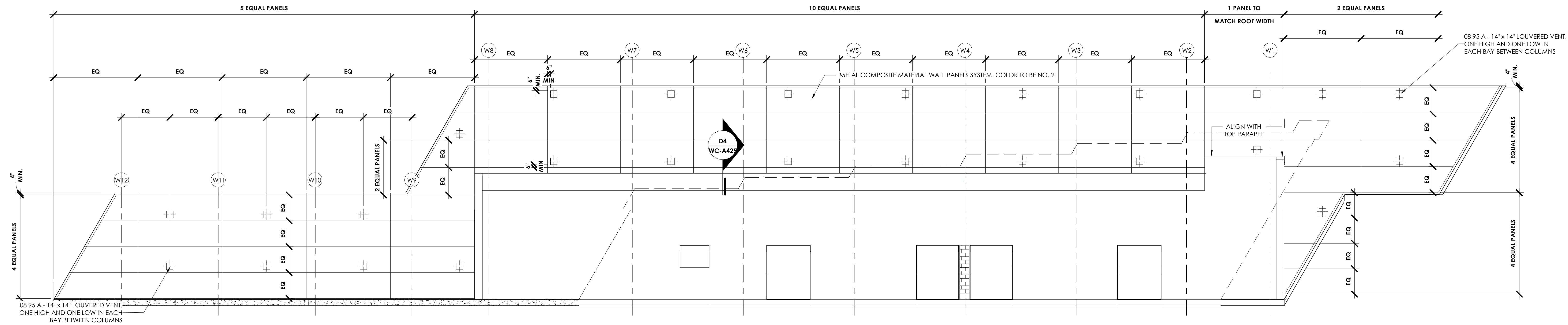

**B5 3D - SLANTED WALL ELEVATION 02**

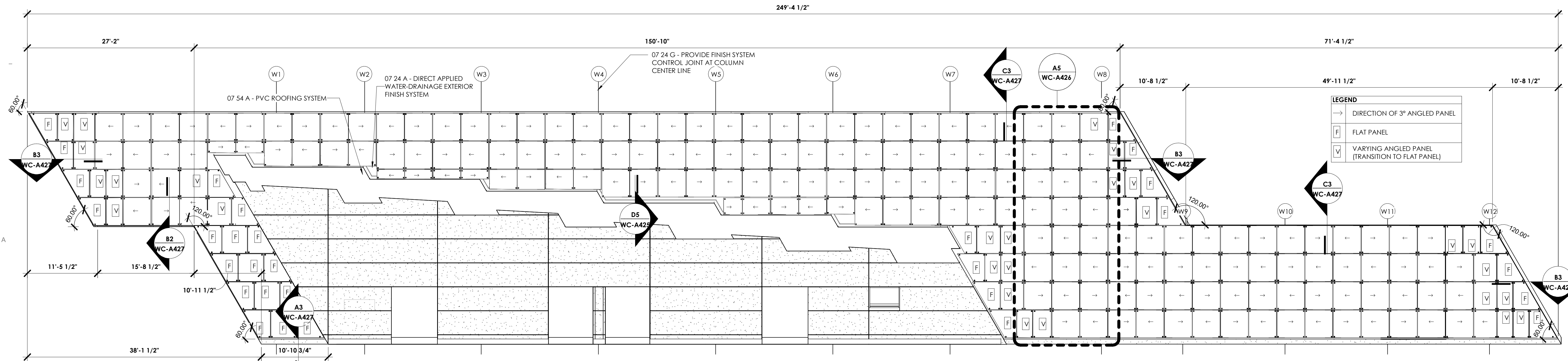

**A5 3D - SLANTED WALL ELEVATION**

DAPW PROJECT NUMBER: 84003001-22-058-C1

CLEAR CREEK WELCOME CENTER  
5494 W 21 ROAD WEST TERRE HAUTE, IN  
47885

Issued For CONSTRUCTION DOCUMENTS  
02.22.2023



STATE OF INDIANA  
DEPARTMENT OF ADMINISTRATION  
PUBLIC WORKS DIVISION  
ROOM 400 INDIAN GOVERNMENT CENTER NORTH  
400 WEST WASHINGTON STREET  
INDIANAPOLIS, INDIANA 46204  
317.232.9000

Revision:	Amendment #1	03.15.23
Project Number:	37005000-21-019-C1	
Requisition Number:		
Account Number:		
Designer:	BA	Drawing Date: 02.22.2023
Checker:	KLG	Drawing Scale: 1 1/2" = 1'-0"
DAPW Approval:		
Client Approval:		
Reference Number:	1362S	
Building Reference:		
Drawing Number:		

EXHIBIT WALL- EXTERIOR

**WC-A421**

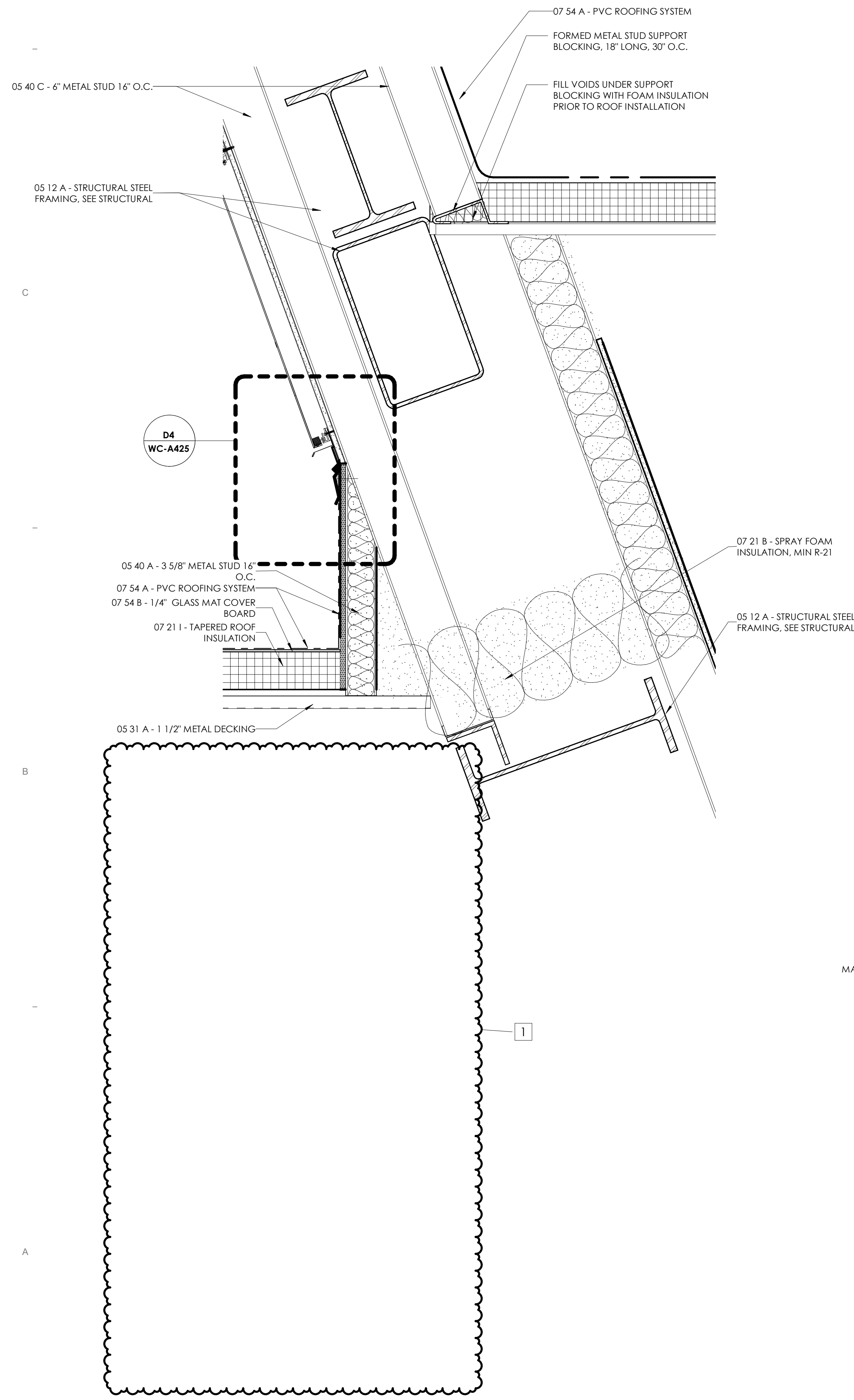
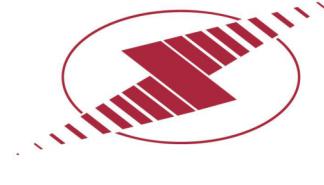

**A5 EXHIBIT WALL - CLERESTORY DETAIL**  
1/2" = 1'-0"

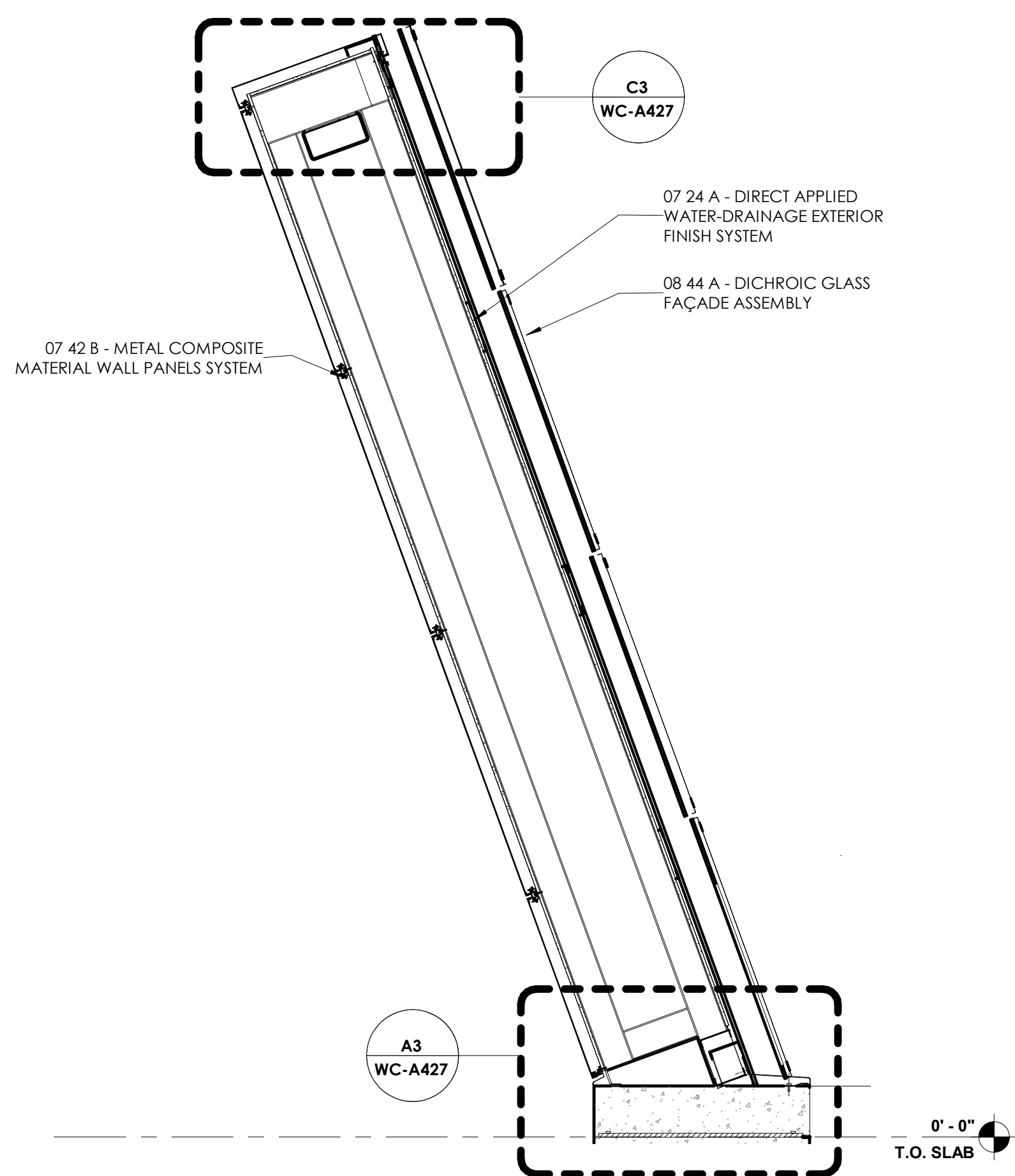

**A3 EXHIBIT WALL SECTION**  
1/2" = 1'-0"

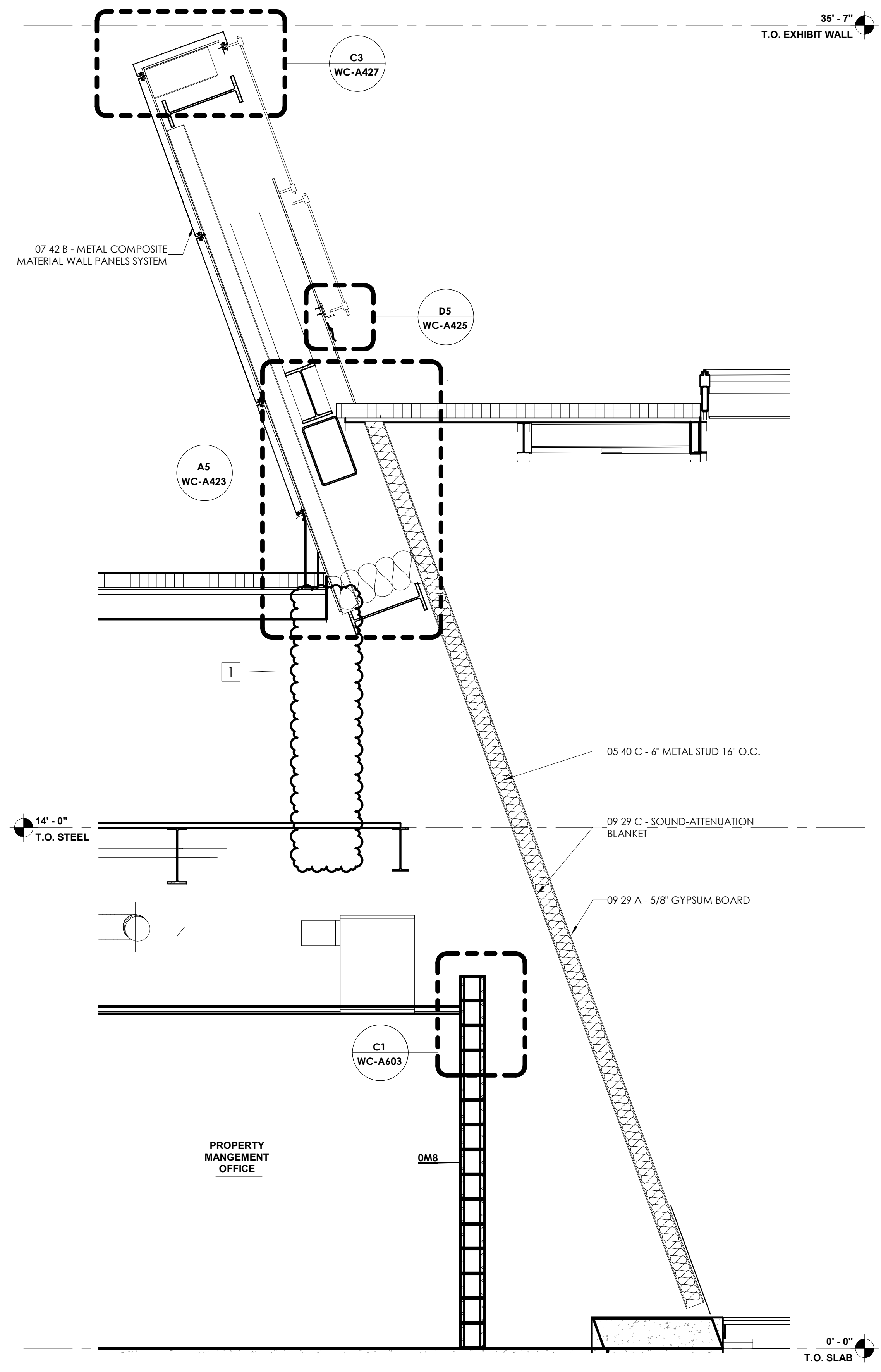

**A2 EXHIBIT WALL SECTION**  
1/2" = 1'-0"



DAPW PROJECT NUMBER: 8-4003001-22-058-C1

CLEAR CREEK WELCOME CENTER  
5494 W 21 ROAD WEST TERRE HAUTE, IN  
47885

Issued For CONSTRUCTION DOCUMENTS  
02.22.2023

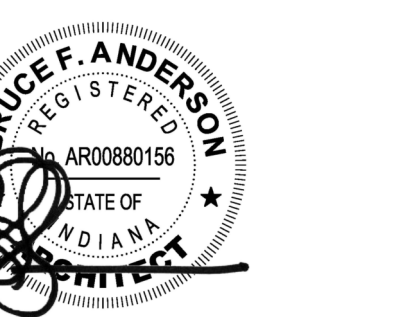
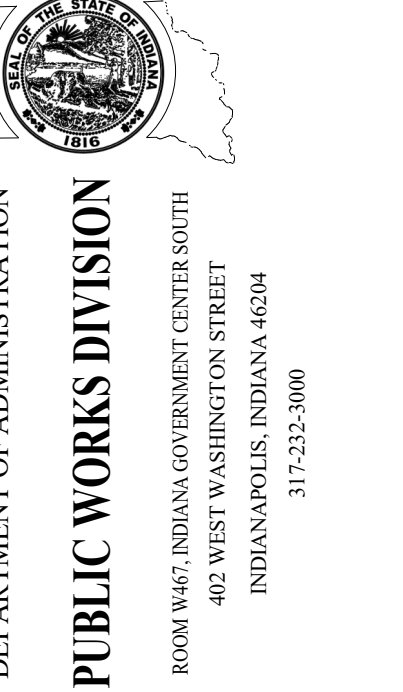

Revision:	Address #1	03.15.23
Project Number:	37005000-21-019-C1	
Requisition Number:		
Account Number:		
Designer:	BA	Drawing Date: 02.22.2023
Drawer:	KLK	Drawing Scale: As indicated
DAPW Approval:		
Client Approval:		
Reference Number:	1362S	
Building Reference:		
Drawing Number:		

EXHIBIT WALL SECTIONS

**WC-A423**

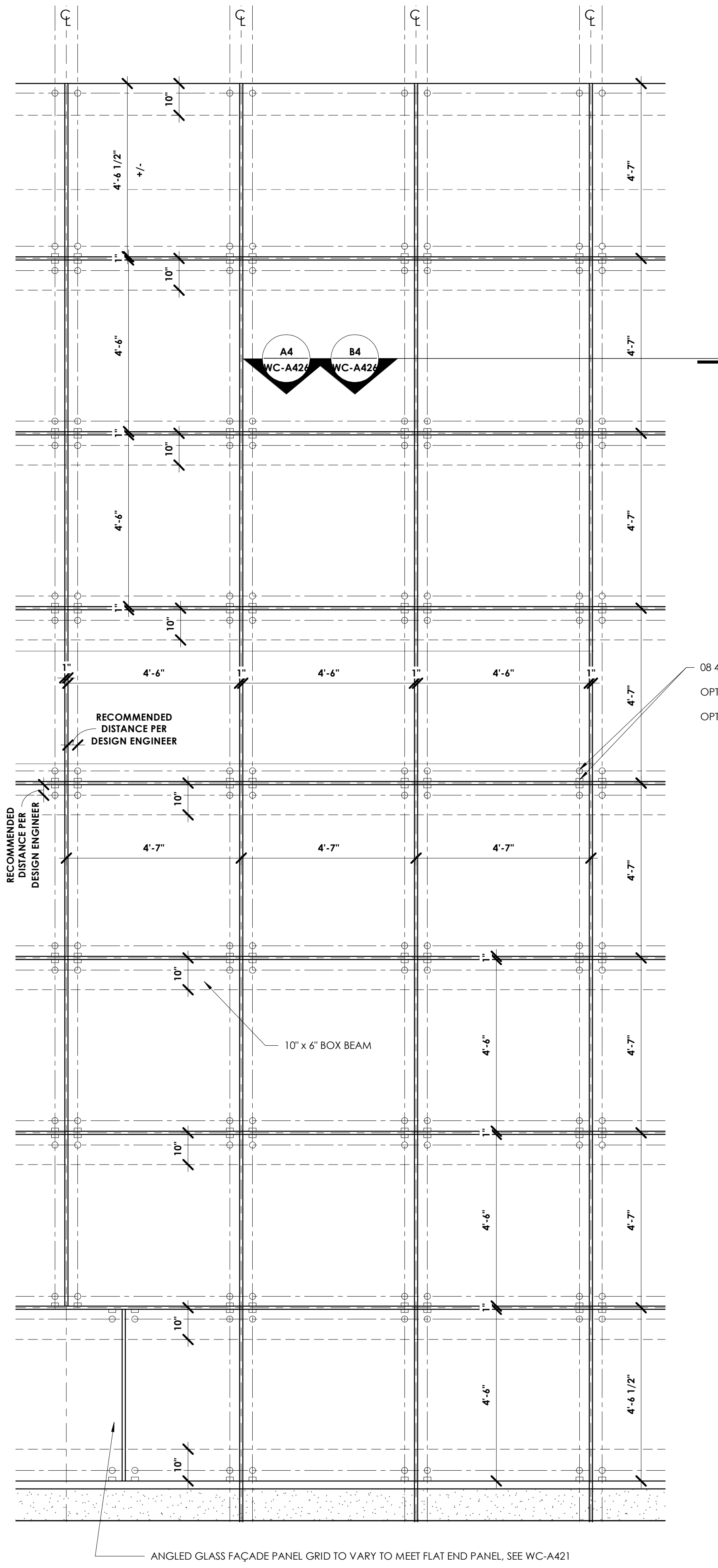

**A5 ENLARGED GLASS FAÇADE ELEVATION**

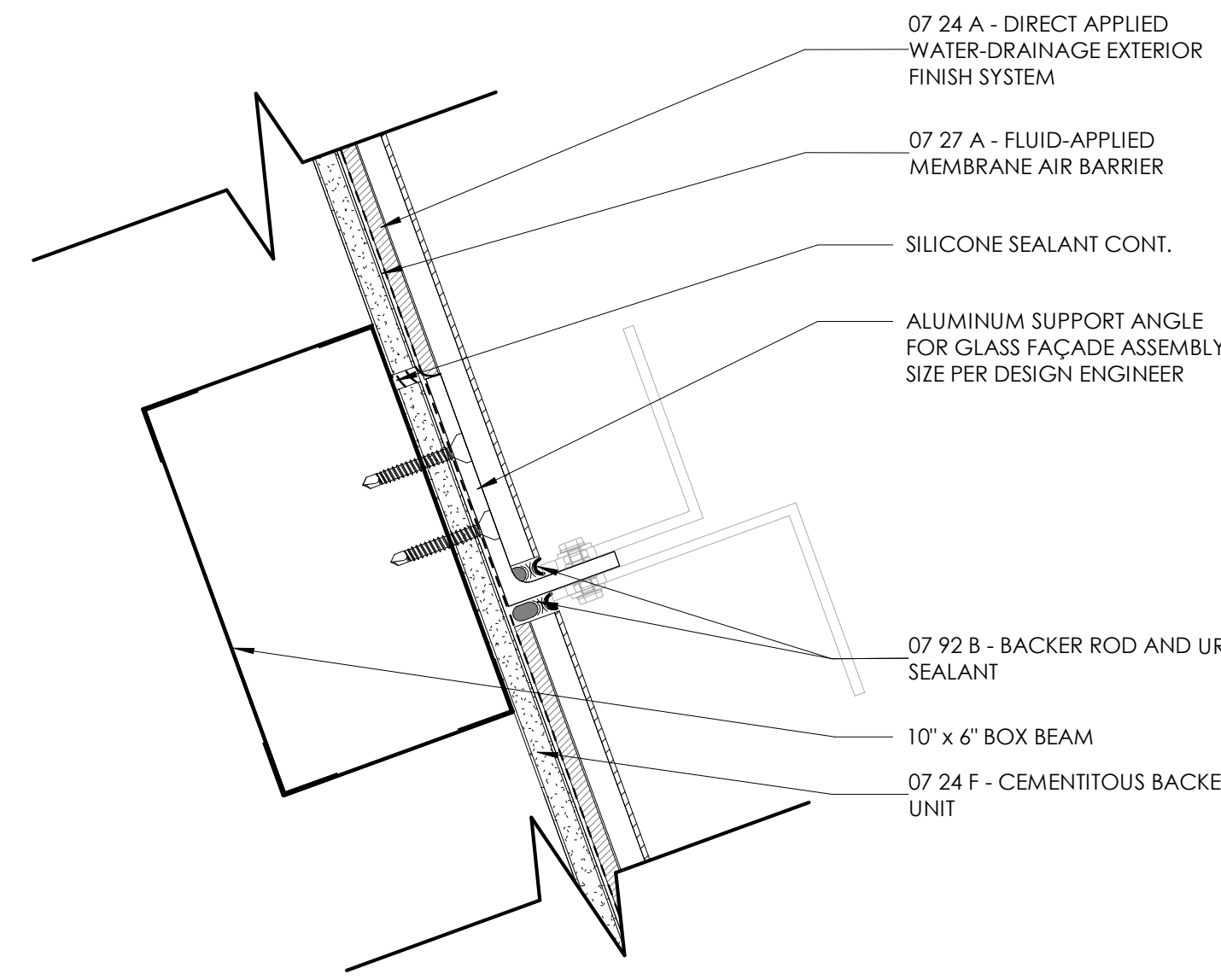

**C4 GLASS FAÇADE FINISH DETAIL AT SUPPORT ANGLES**

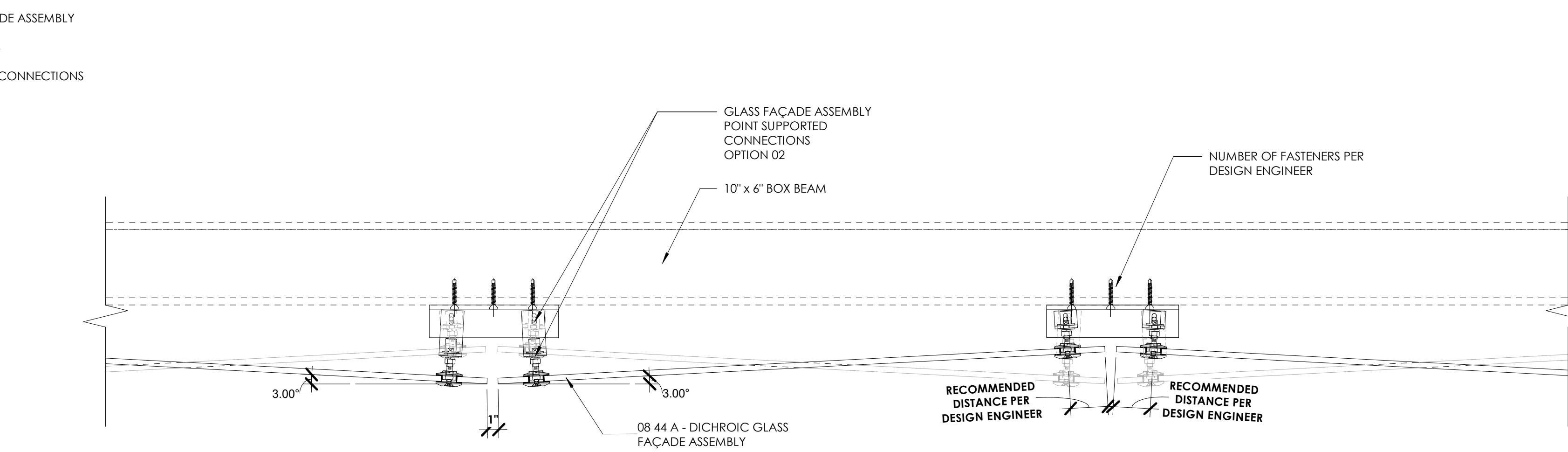

**B4 GLASS FAÇADE ENLARGED PLAN - OPTION 2**

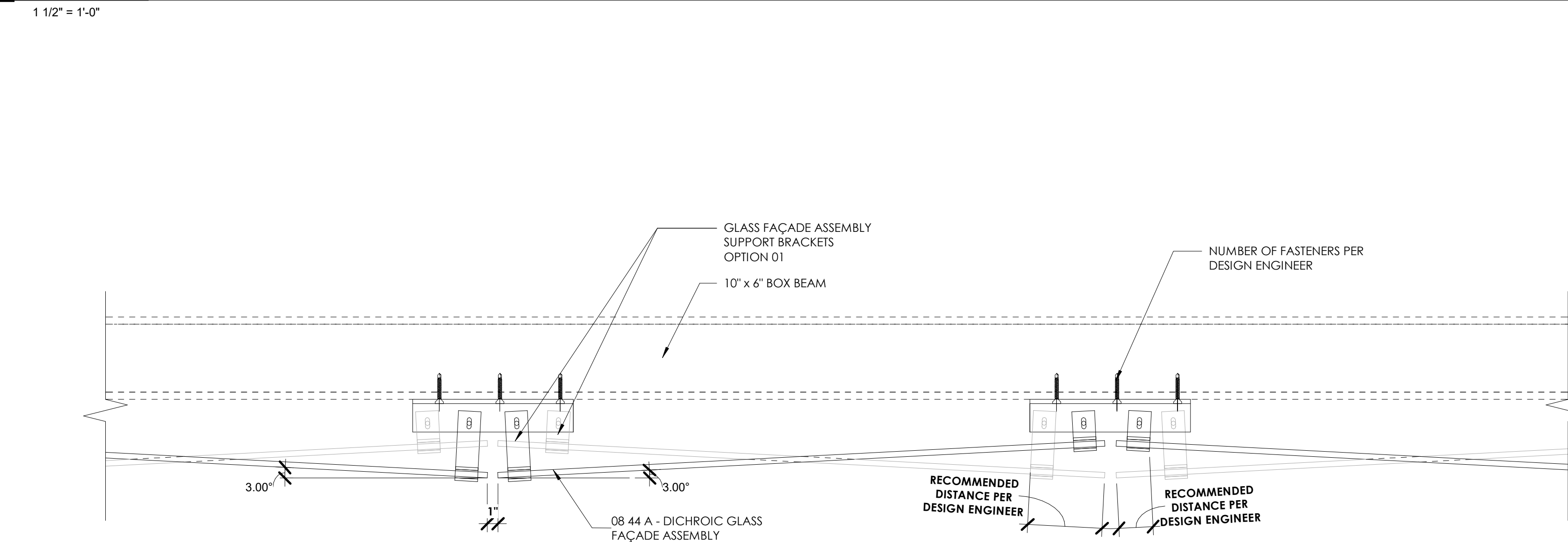

**A4 GLASS FAÇADE ENLARGED PLAN - OPTION 01**

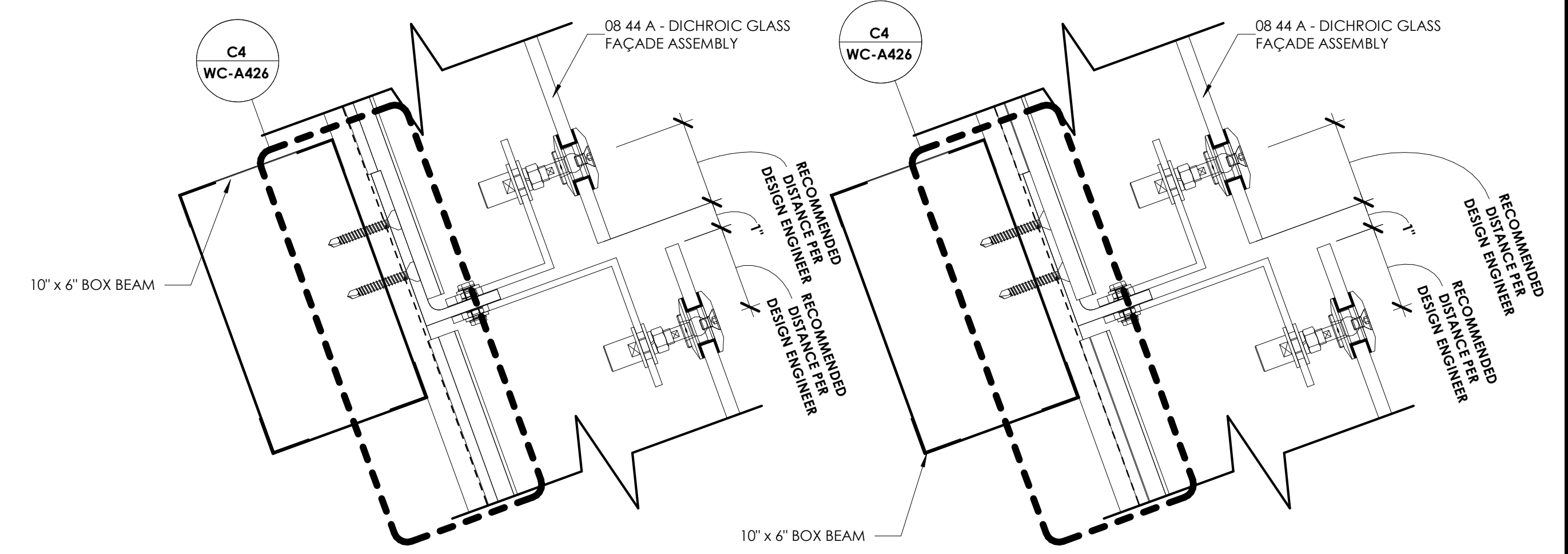

**E3 GLASS FAÇADE CONNECTION DETAILS - OPTION 02**

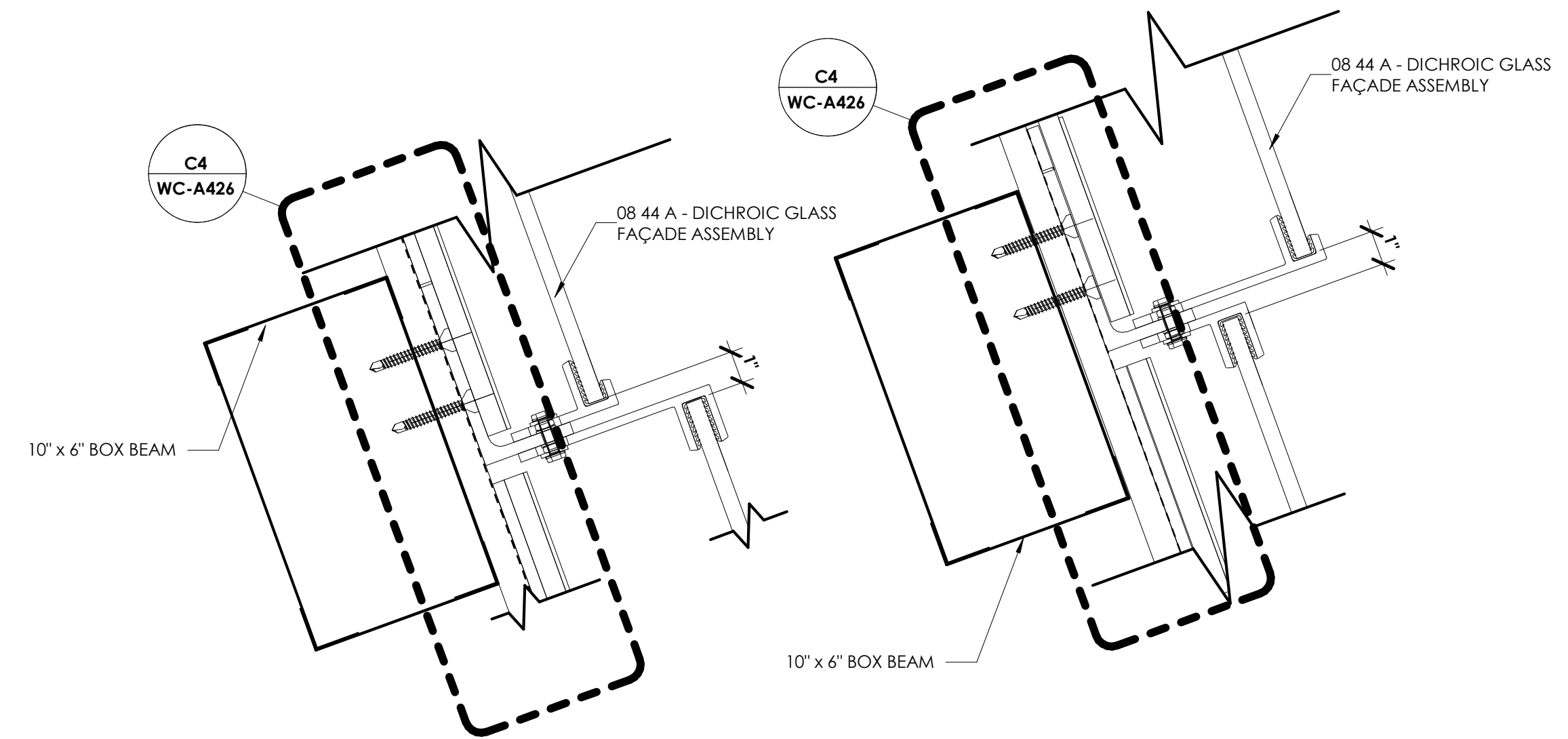

**C3 GLASS FAÇADE CONNECTION DETAILS - OPTION 01**



DAPW PROJECT NUMBER: 84003001-22-058-C1

CLEAR CREEK WELCOME CENTER  
5494 W 21 ROAD WEST TERRE HAUTE, IN  
47885

Issued For CONSTRUCTION DOCUMENTS  
02.22.2023

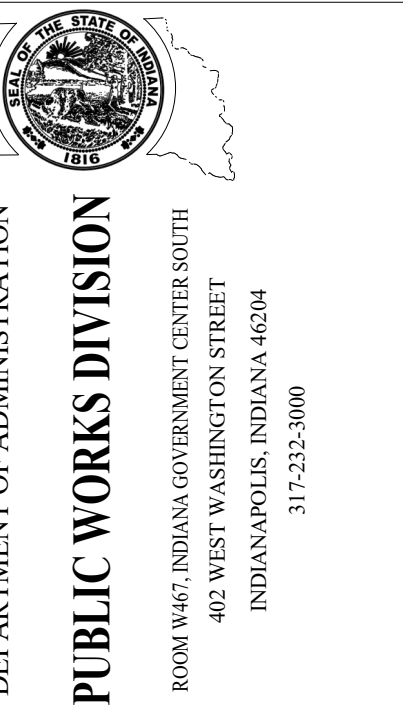

STATE OF INDIANA  
 DEPARTMENT OF ADMINISTRATION  
 PUBLIC WORKS DIVISION  
 ROOM 404 INDIAN GOVERNMENT CENTER NORTH  
 402 WEST WASHINGTON STREET  
 INDIANAPOLIS, INDIANA 46204  
 317.232.9000

Revision:	1	Addendum #1	03.15.23
Project Number:	37005000-21-019-C1		
Request Number:			
Account Number:			
Designer:	BA	Drawing Date:	02.22.2023
Checker:	KLK	Drawing Scale:	As indicated
DAPW Approval:			
Client Approval:			
Building Reference:	1362S		

**EXHIBIT WALL-  
GLASS FAÇADE  
DETAILS  
WC-A426**



DAPW PROJECT NUMBER: 8-4003001-22-058-C1

CLEAR CREEK WELCOME CENTER  
5494 W 21 ROAD WEST TERRE HAUTE, IN  
47885

Issued For CONSTRUCTION DOCUMENTS  
02.22.2023



STATE OF INDIANA  
DEPARTMENT OF ADMINISTRATION  
**PUBLIC WORKS DIVISION**  
ROOM 405 INDIAN GOVERNMENT CENTER NORTH  
402 WEST WASHINGTON STREET  
INDIANAPOLIS, INDIANA 46204  
317.232.9000



Revision:	Addendum #1	03.15.23
Project Number:	37005000-21-019-C1	
Requestion Number:		
Account Number:		
Designer:	BA	Drawing Date: 02.22.2023
Checker:	KLK	Drawing Scale: As indicated
DAPW Approval:		
Client Approval:		
Reference Number:	1362S	
Building Reference:		
Drawing Number:		

EXHIBIT WALL  
INTERIOR WALL  
SECTIONS  
**WC-A428**

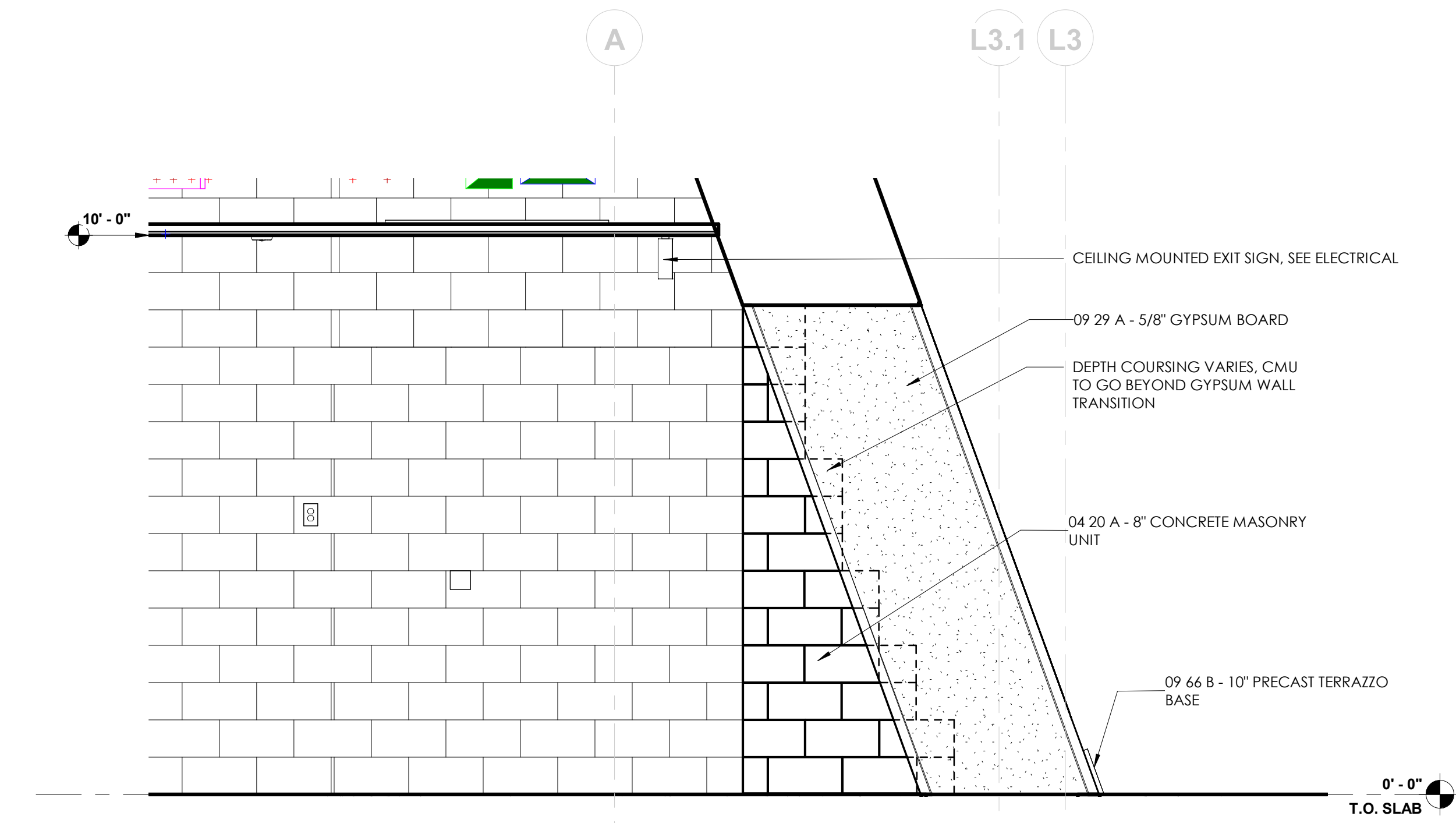
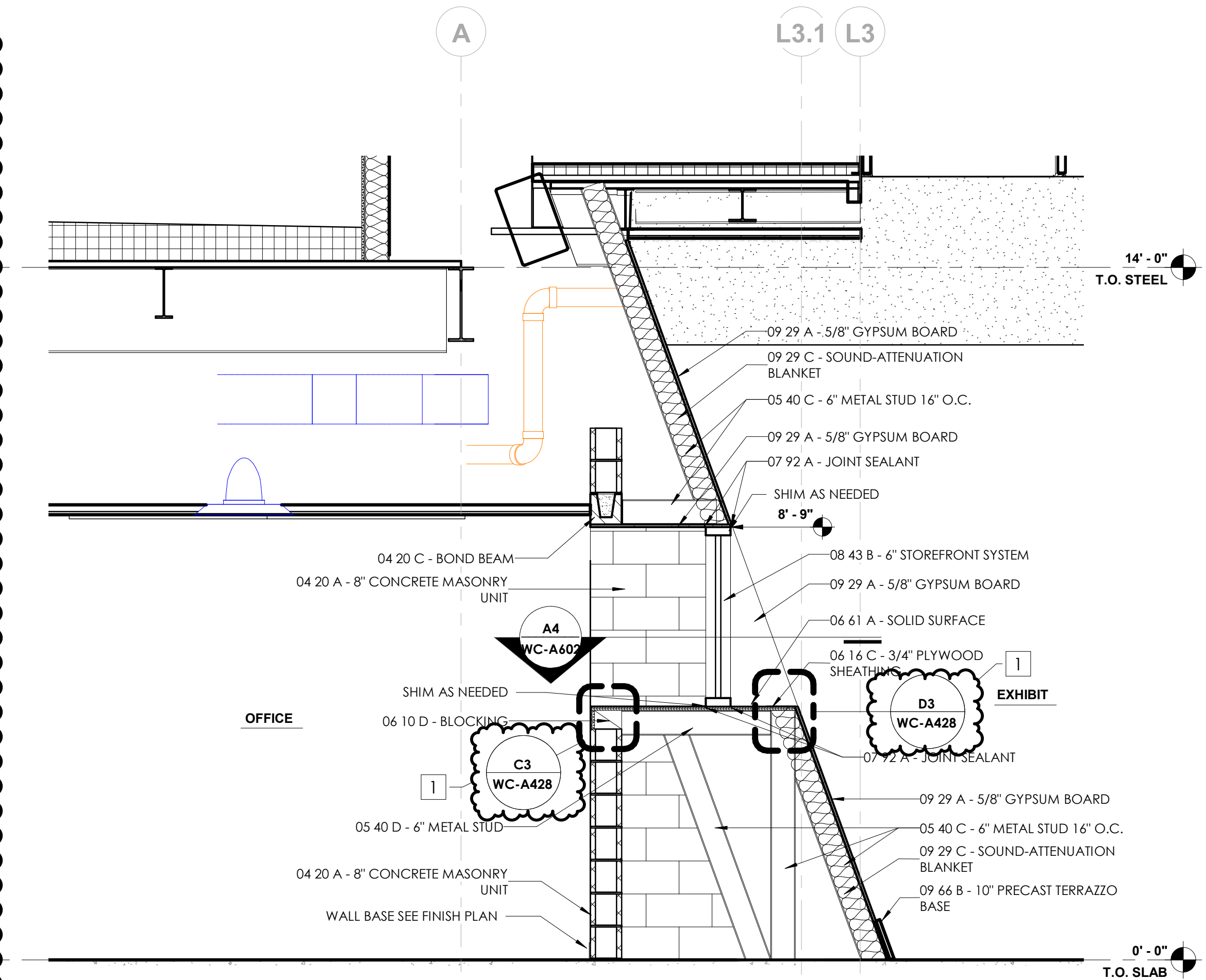
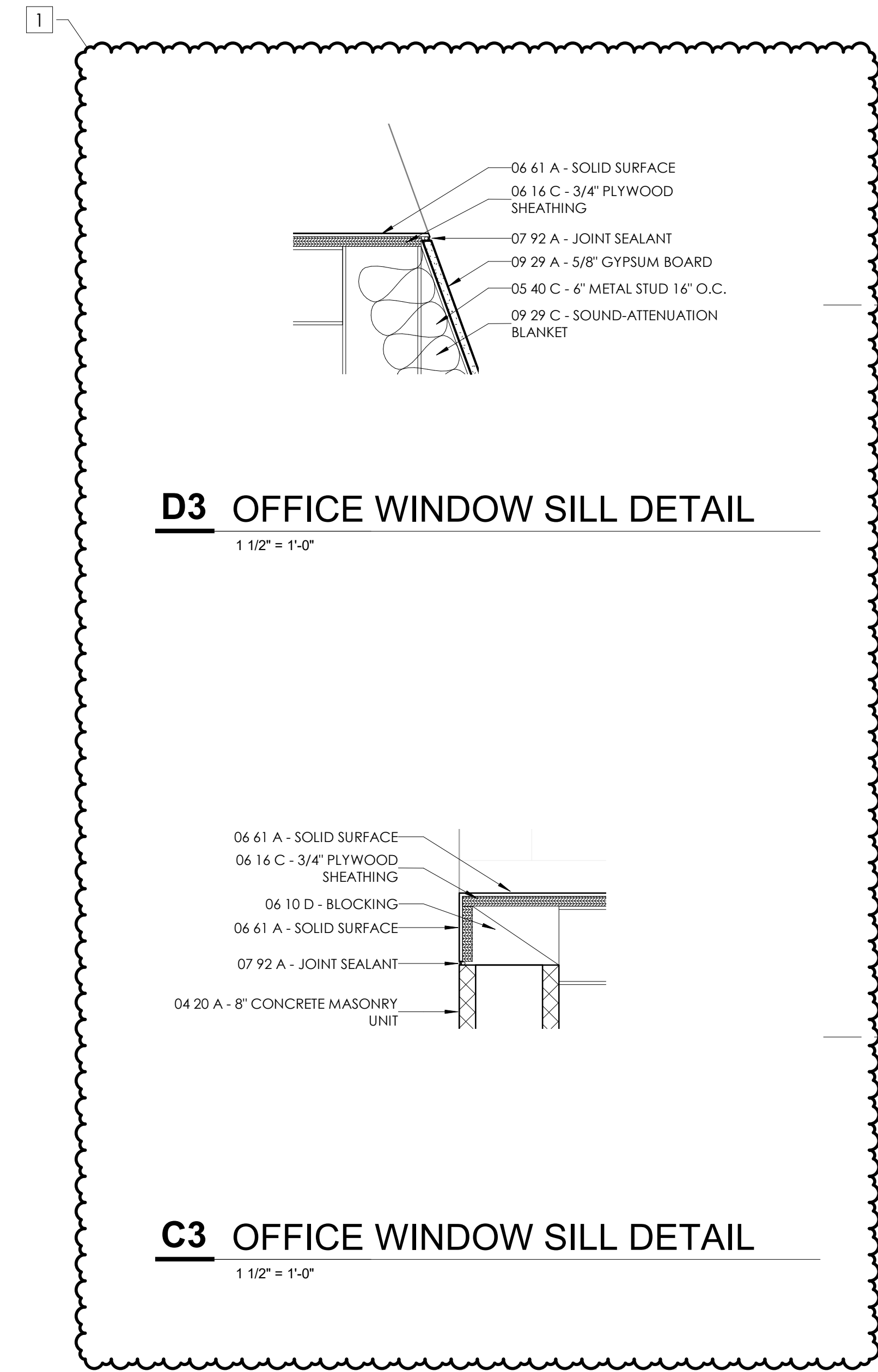

DAPW PROJECT NUMBER: 84003001-22-058-C1

CLEAR CREEK WELCOME CENTER  
5494 W 21 ROAD WEST TERRE HAUTE, IN  
47885

Issued For CONSTRUCTION DOCUMENTS  
02.22.2023

STATE OF INDIANA  
DEPARTMENT OF ADMINISTRATION  
PUBLIC WORKS DIVISION  
ROOM 1045 INDIAN GOVERNMENT CENTER NORTH  
402 WEST WASHINGTON STREET  
INDIANAPOLIS, INDIANA 46204  
317.232.9000

**BRUCE F. ANDERSON**  
REGISTERED  
ARCHITECT  
STATE OF  
INDIANA  
No. 450088016

Revision:	Amendment #1	03.15.23
Project Number:	37005000-21-019-C1	
Requisition Number:		
Account Number:		
Designer:	BA	Drawing Date: 02.22.2023
Drawer:	KLK	Drawing Scale: As indicated
DAPW Approval:		
Client Approval:		
Reference Number:	1362S	
Building Reference:		
Drawing Number:		

CURTAIN WALL-TYPICAL DETAILS

**WC-A433**

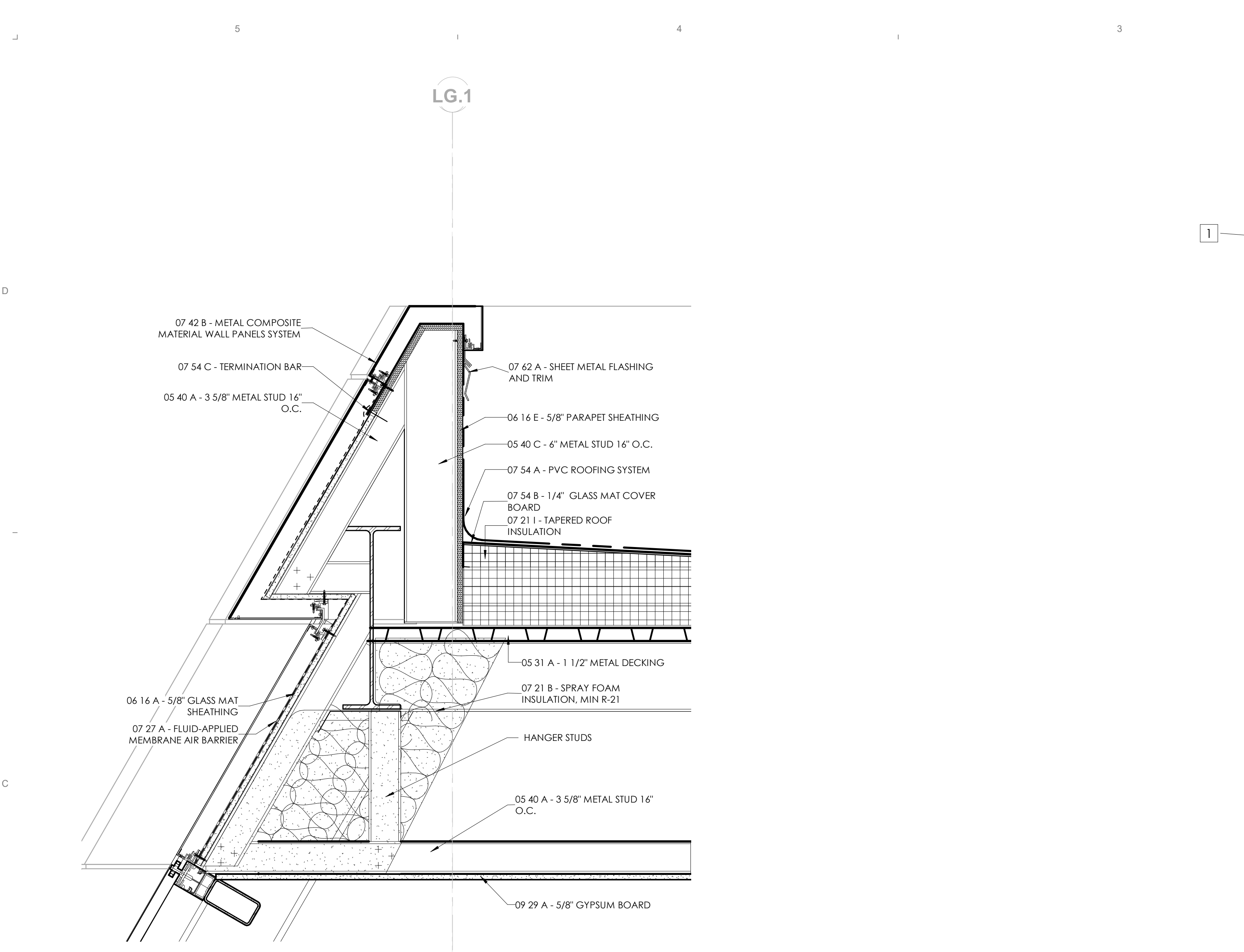

**C5 BRACKET SECTION DETAIL - EAST**

1 1/2" = 1'-0"

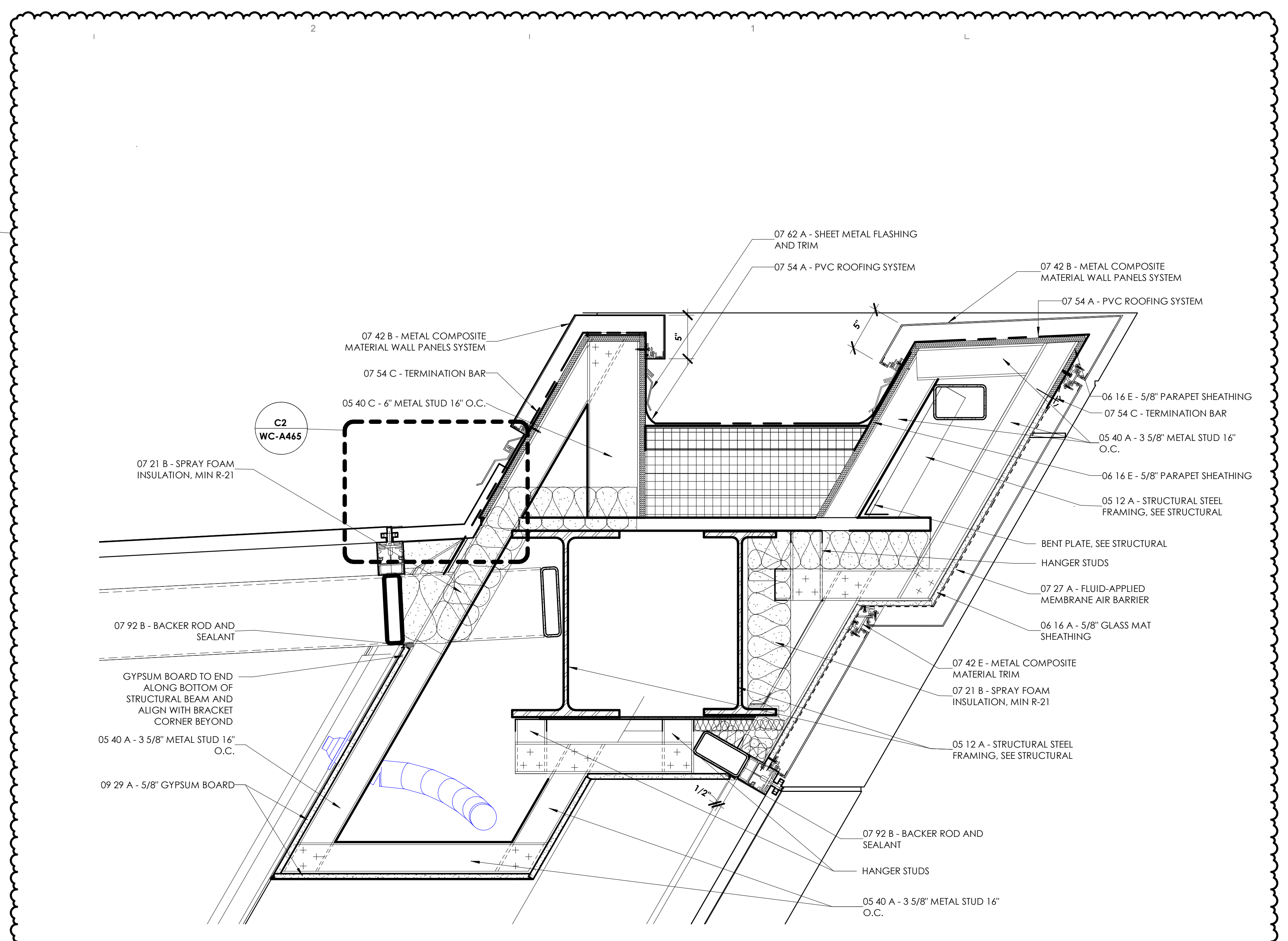

**C3 BRACKET SECTION DETAIL - WEST**

1 1/2" = 1'-0"

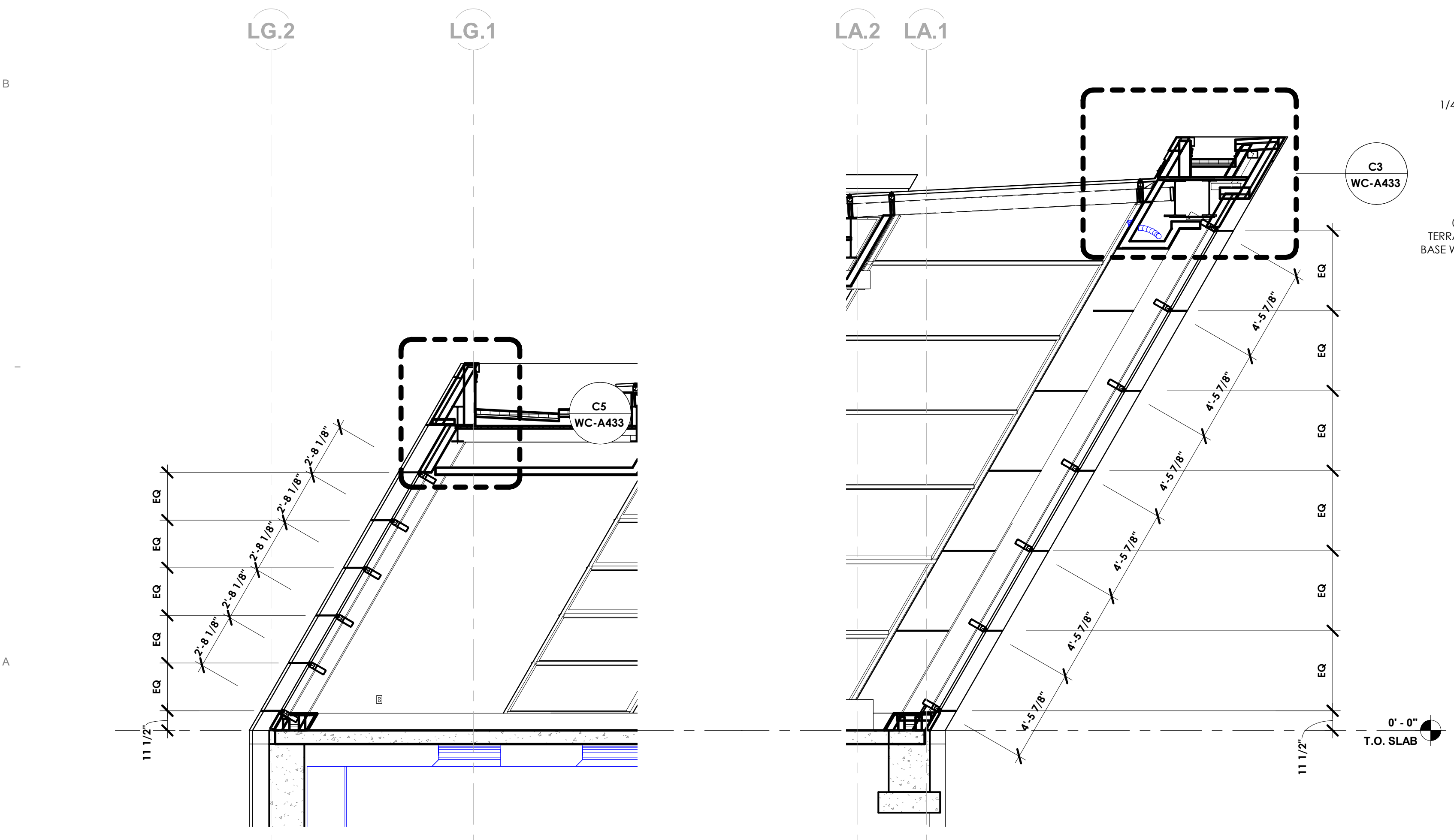

**A5 OVERALL CURTAIN WALL SECTION**

1/4" = 1'-0"

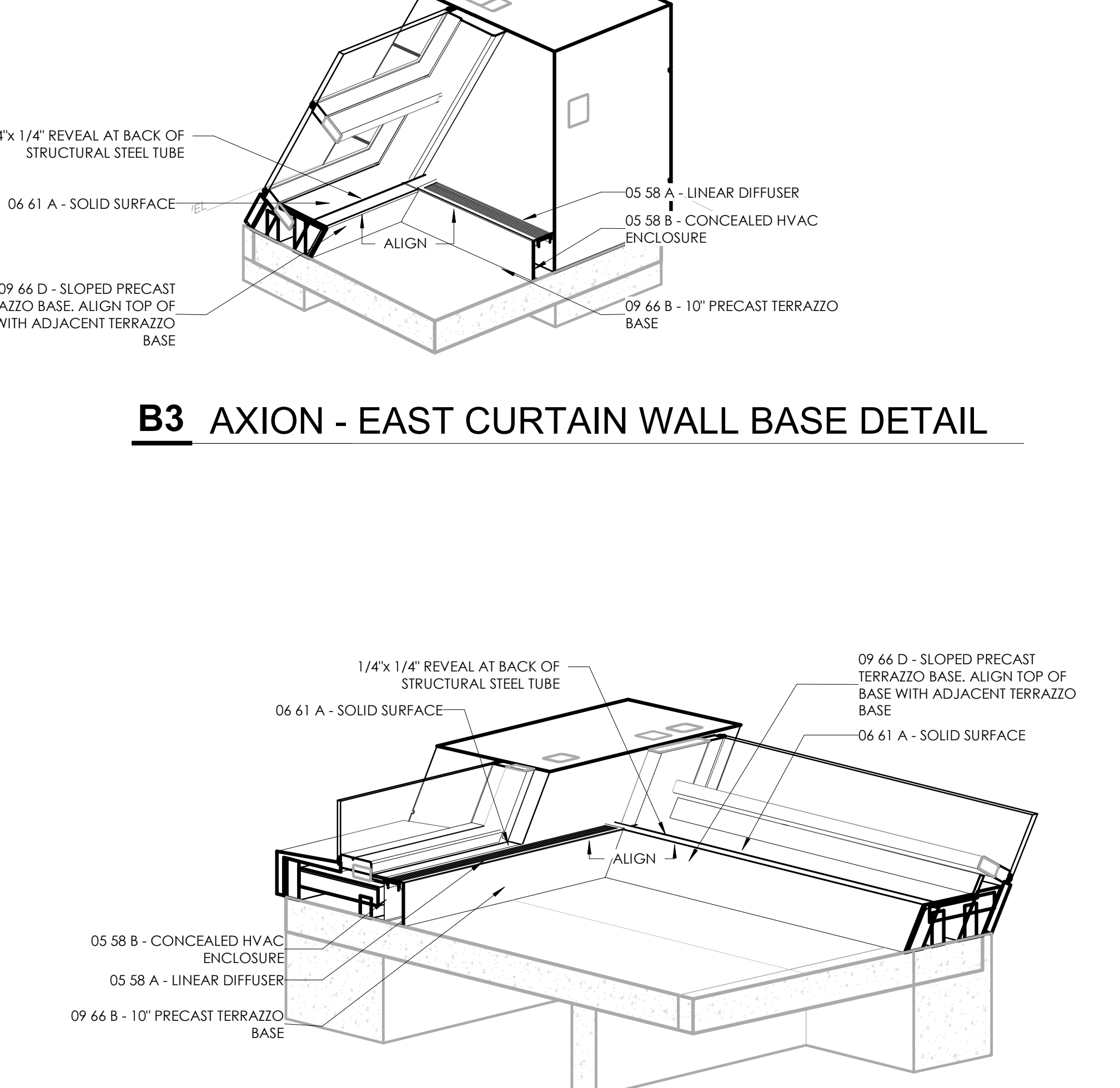

**A3 AXION - WEST CURTAIN WALL BASE DETAIL**

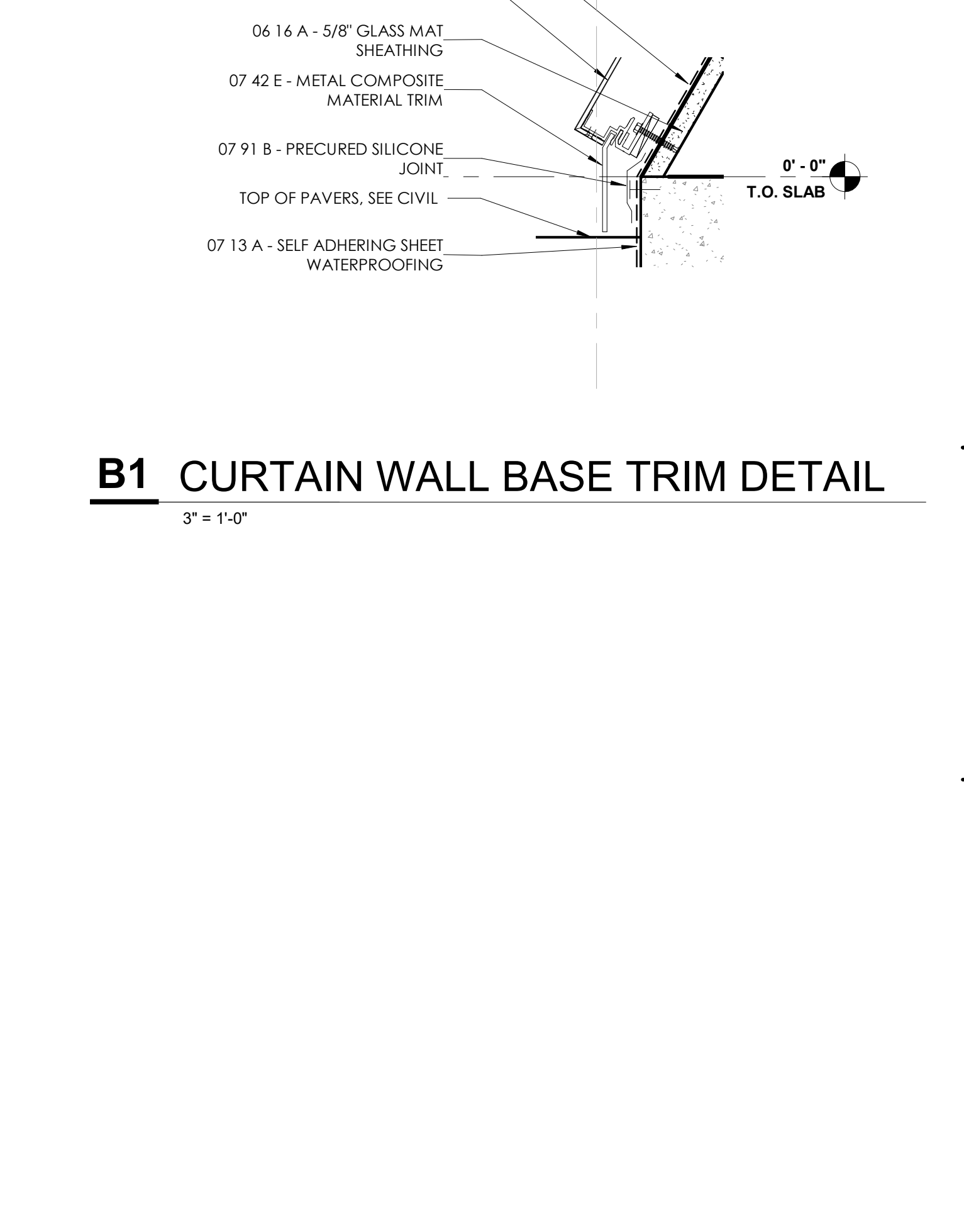

**B1 CURTAIN WALL BASE TRIM DETAIL**

3\"/>





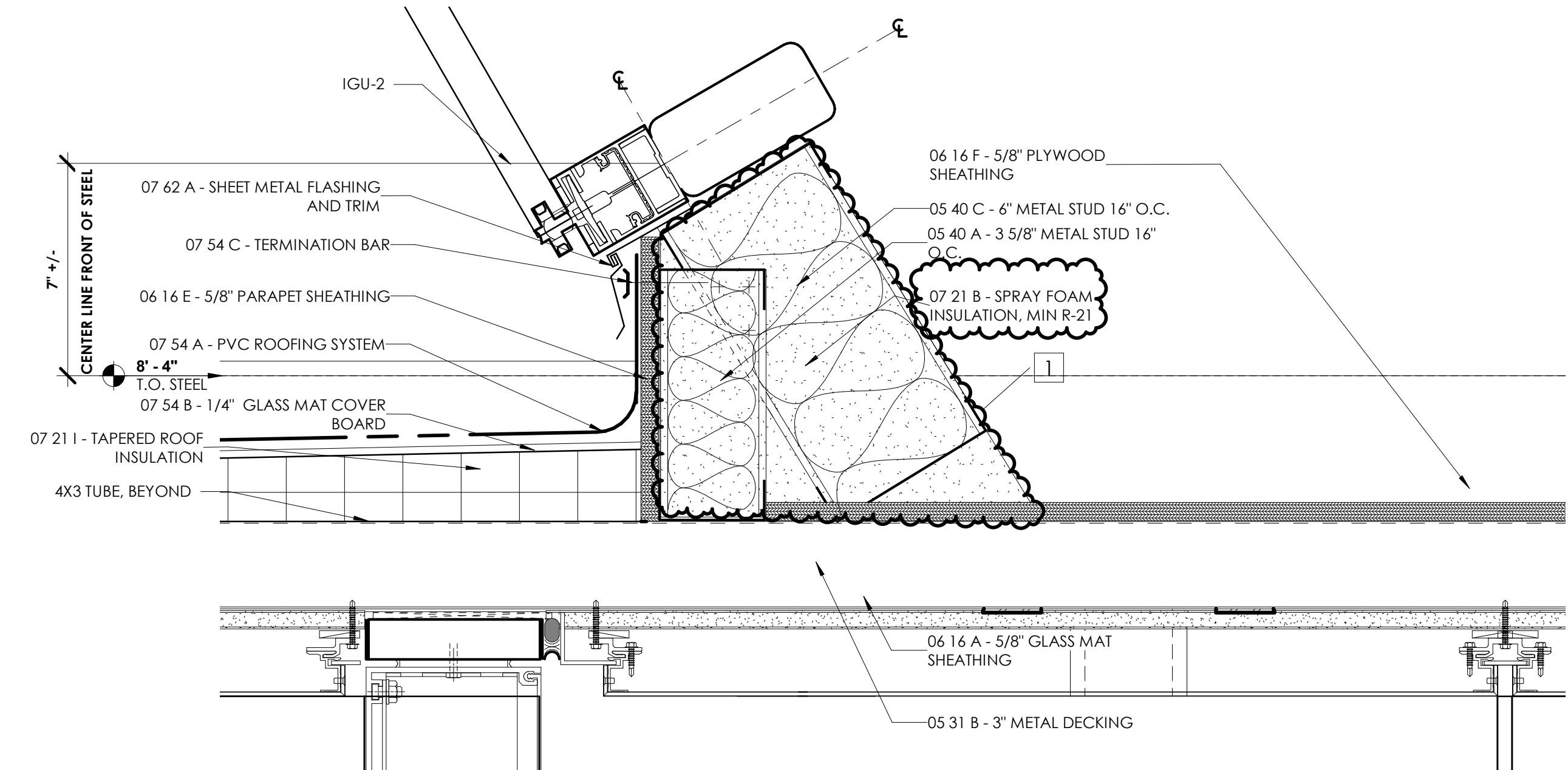

**C2 WEST VESTIBULE - GLAZING WALL HEAD DETAIL**

3" = 1'-0"

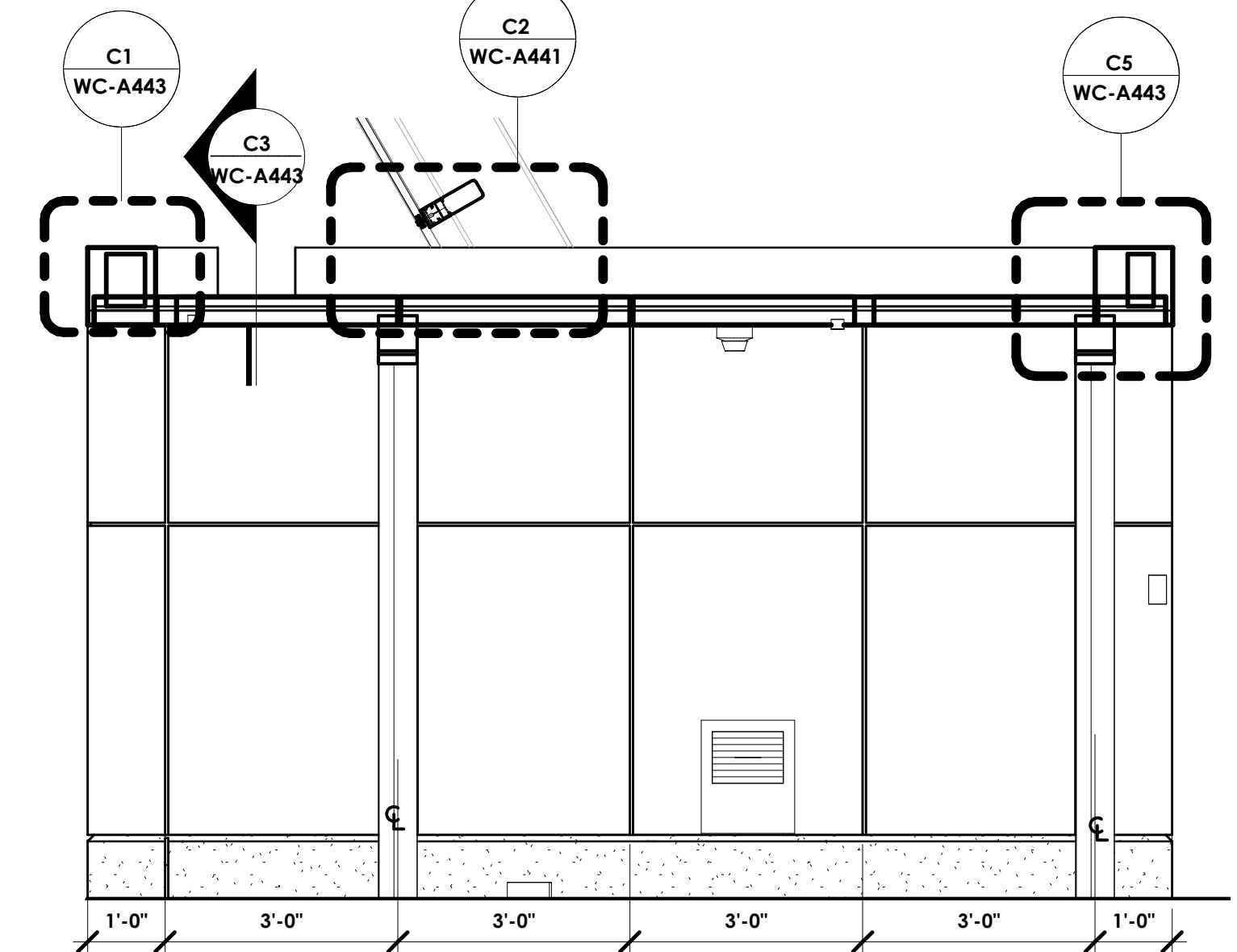

**B5 WEST VESTIBULE - NORTH ELEVATION**

1/2" = 1'-0"

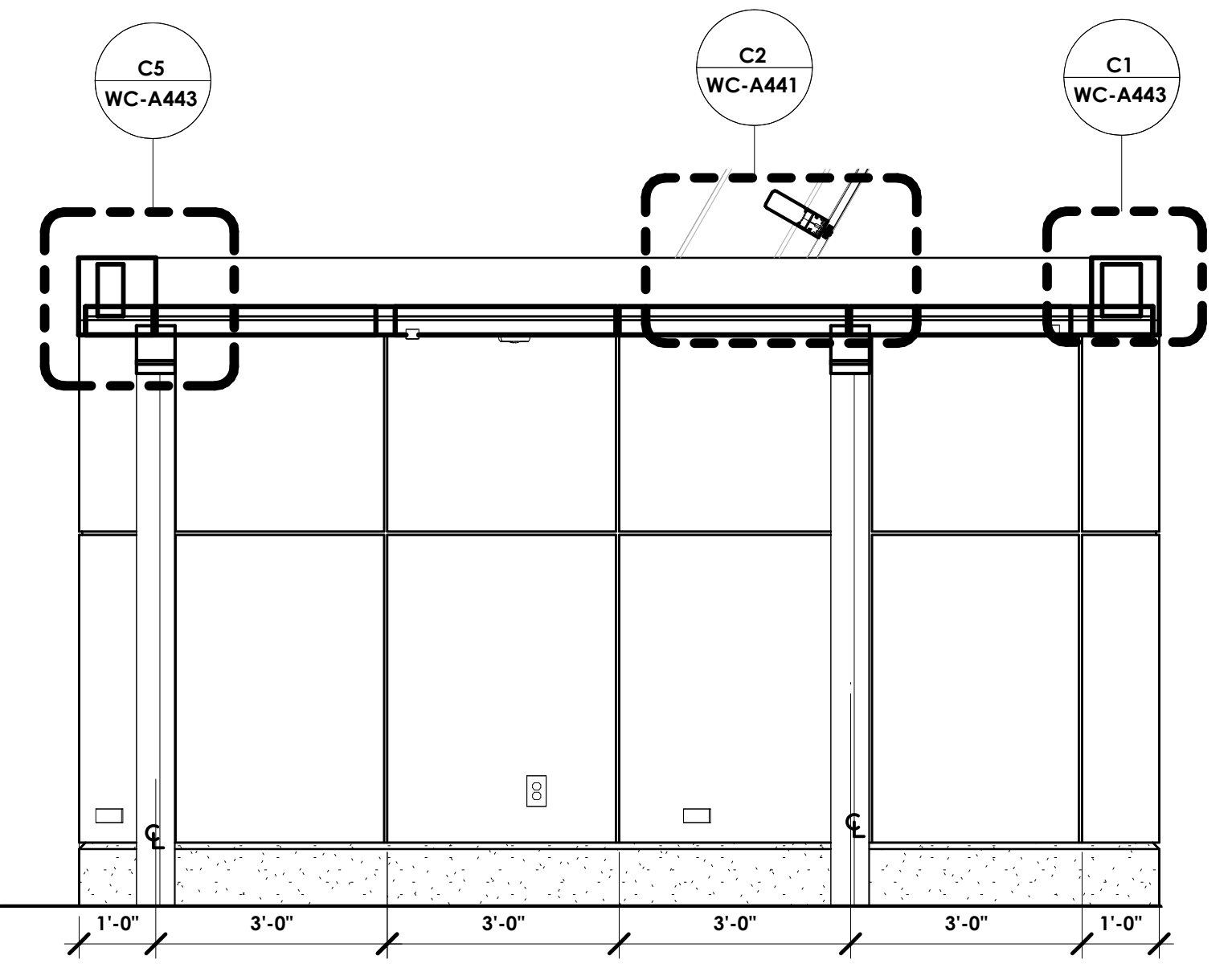

**A5 WEST VESTIBULE - SOUTH ELEVATION**

1/2" = 1'-0"

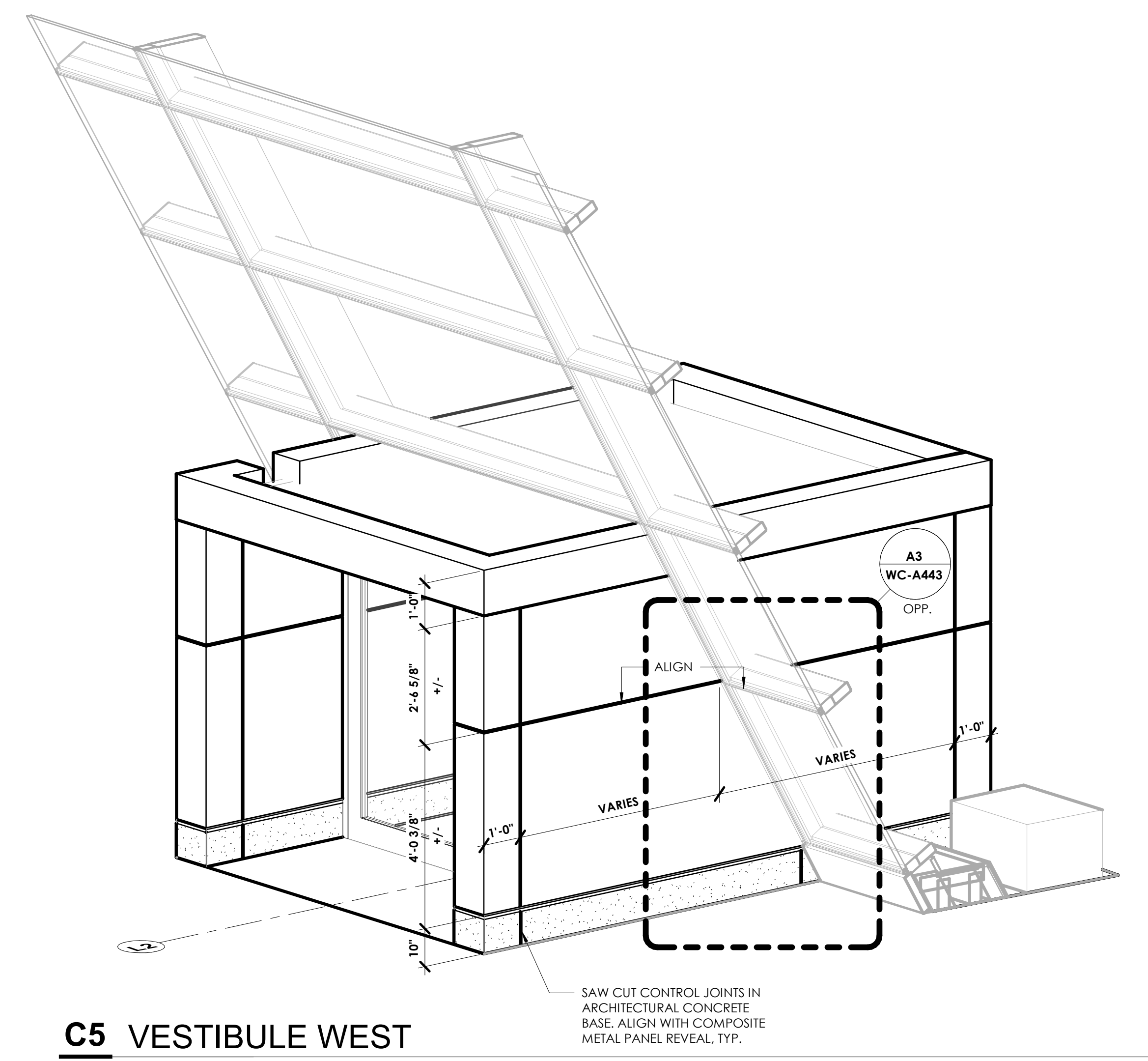

**C5 VESTIBULE WEST**

1/2" = 1'-0"

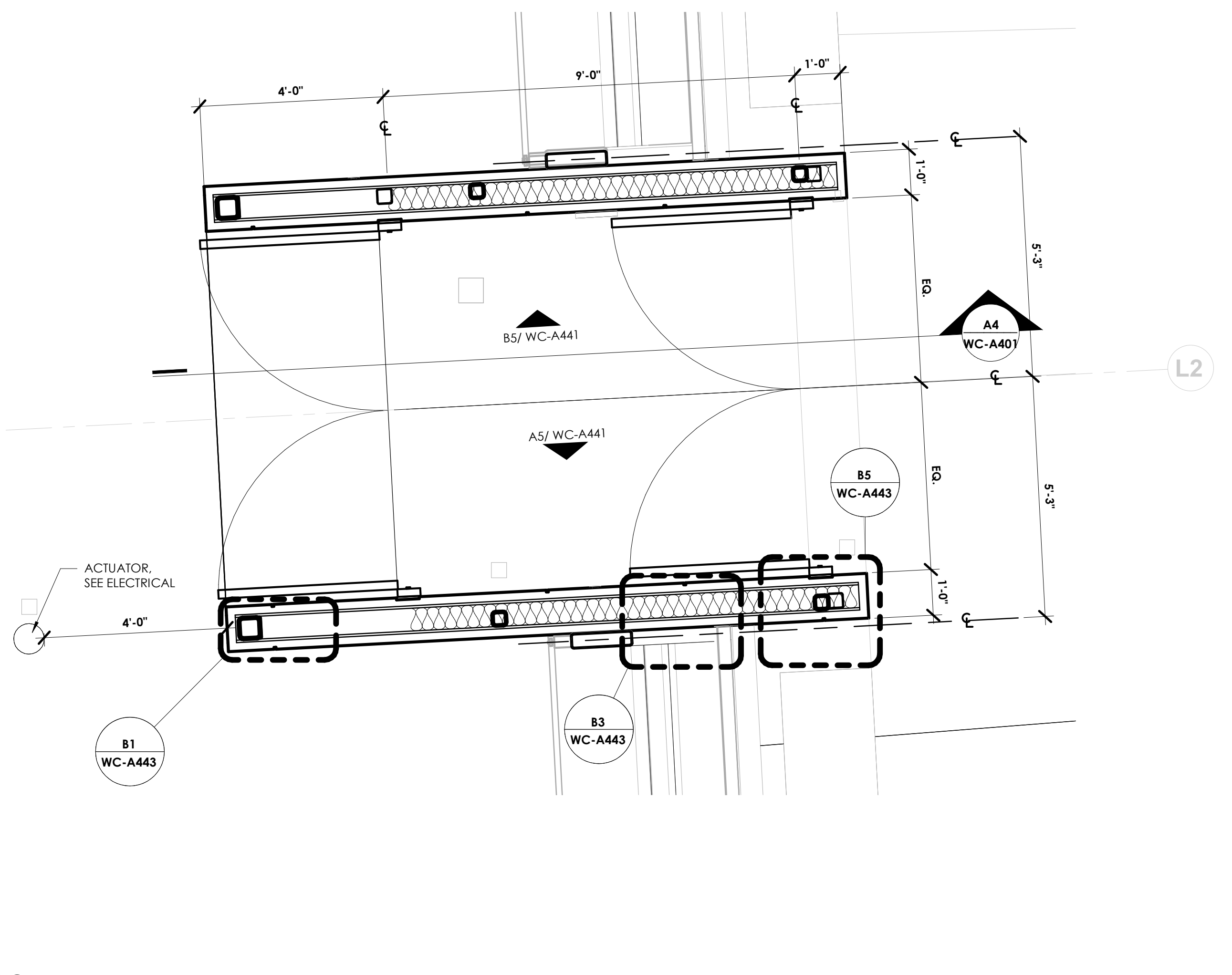

**A2 ENLARGED PLAN - WEST VESTIBULE**

1/2" = 1'-0"



DAPW PROJECT NUMBER: 8-4003001-22-058-C1

CLEAR CREEK WELCOME CENTER  
5494 W 21 ROAD WEST TERRE HAUTE, IN  
47885

Issued For CONSTRUCTION DOCUMENTS  
02.22.2023

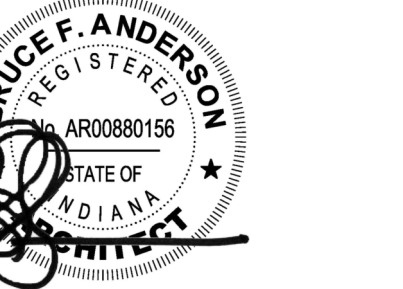
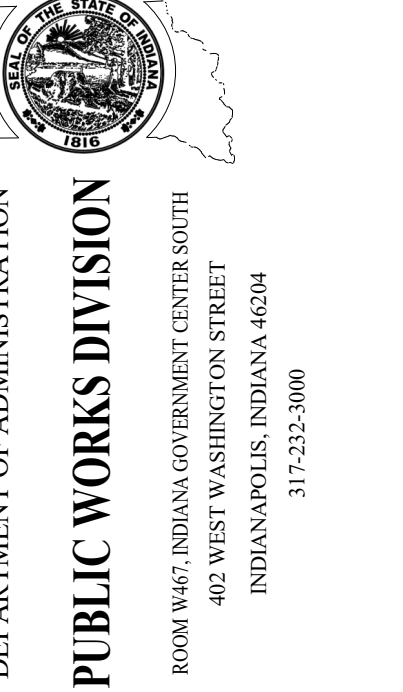

Revision:	Amendments #1	03.15.23
Project Number:	37005000-21-019-C1	
Request Number:		
Account Number:		
Designer:	BA	Drawing Date: 02.22.2023
Drafter:	KLK	Drawing Scale: As indicated
DAPW Approval:		
Client Approval:		
Reference Number:	1362S	
Building Reference:		
Drawing Number:		

WEST VESTIBULE DETAILS

WC-A441

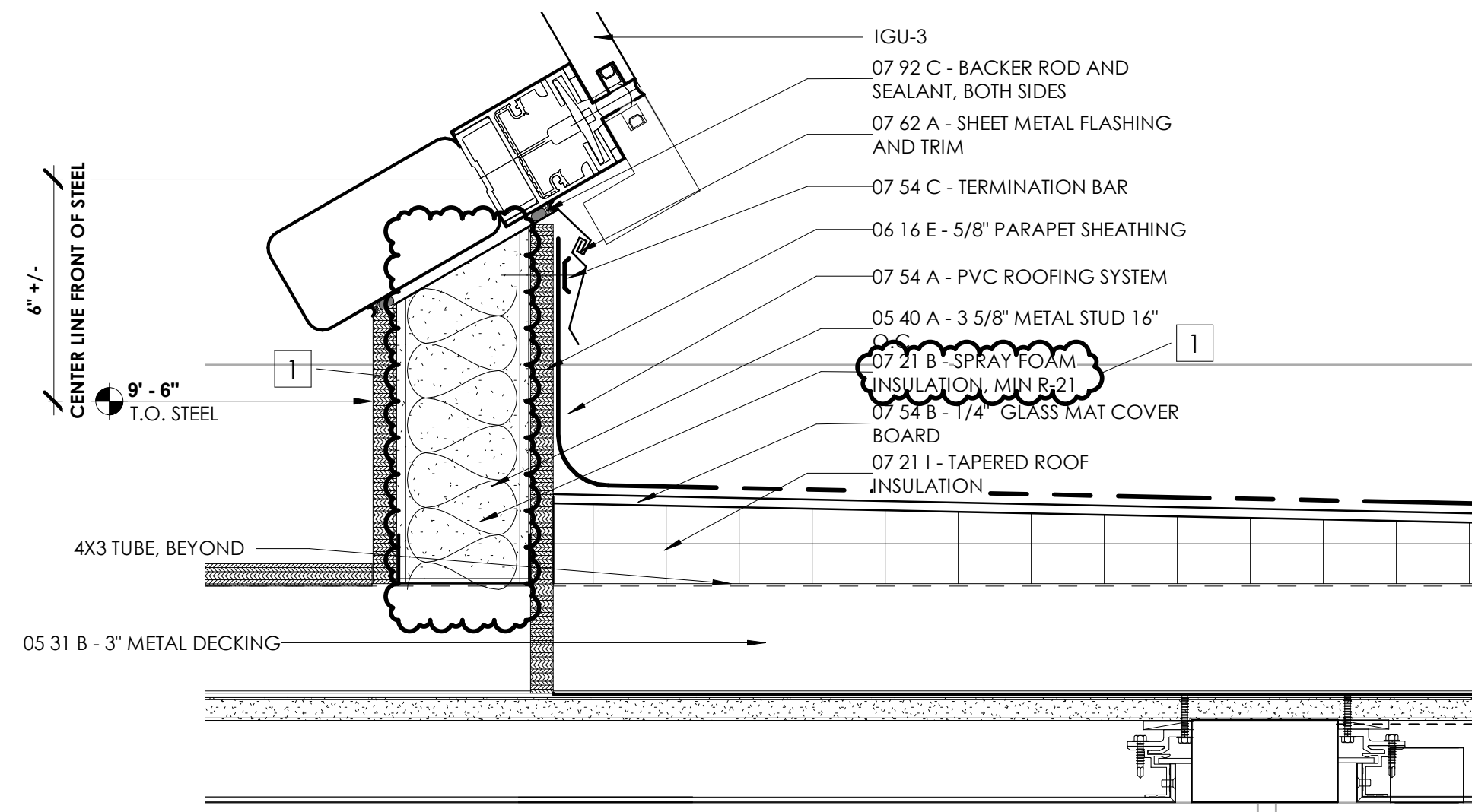

**C2 EAST VESTIBULE - GLAZING WALL HEAD DETAIL**  
3\"/>

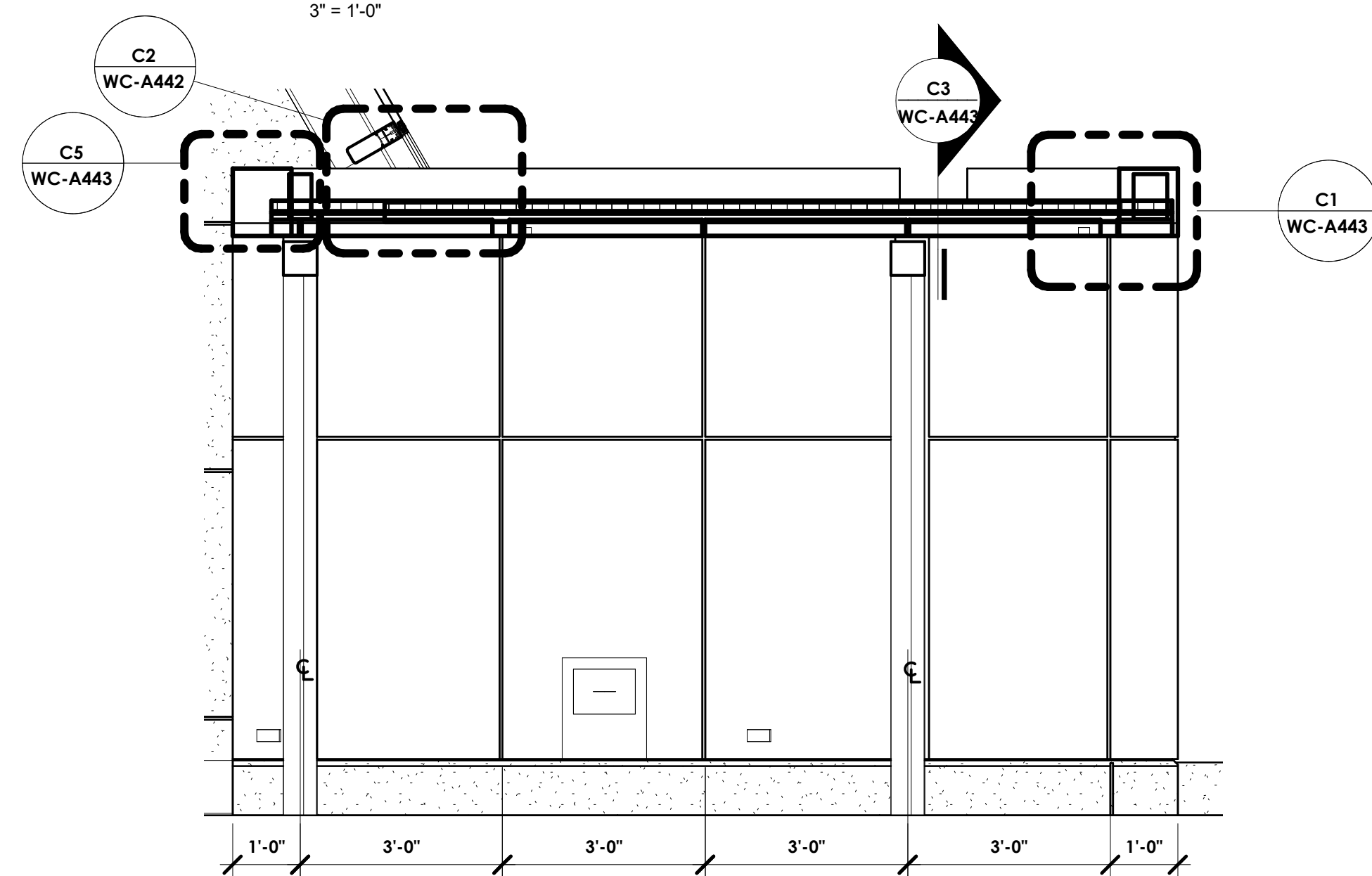

**B5 EAST VESTIBULE - NORTH ELEVATION**  
1/2\"/>

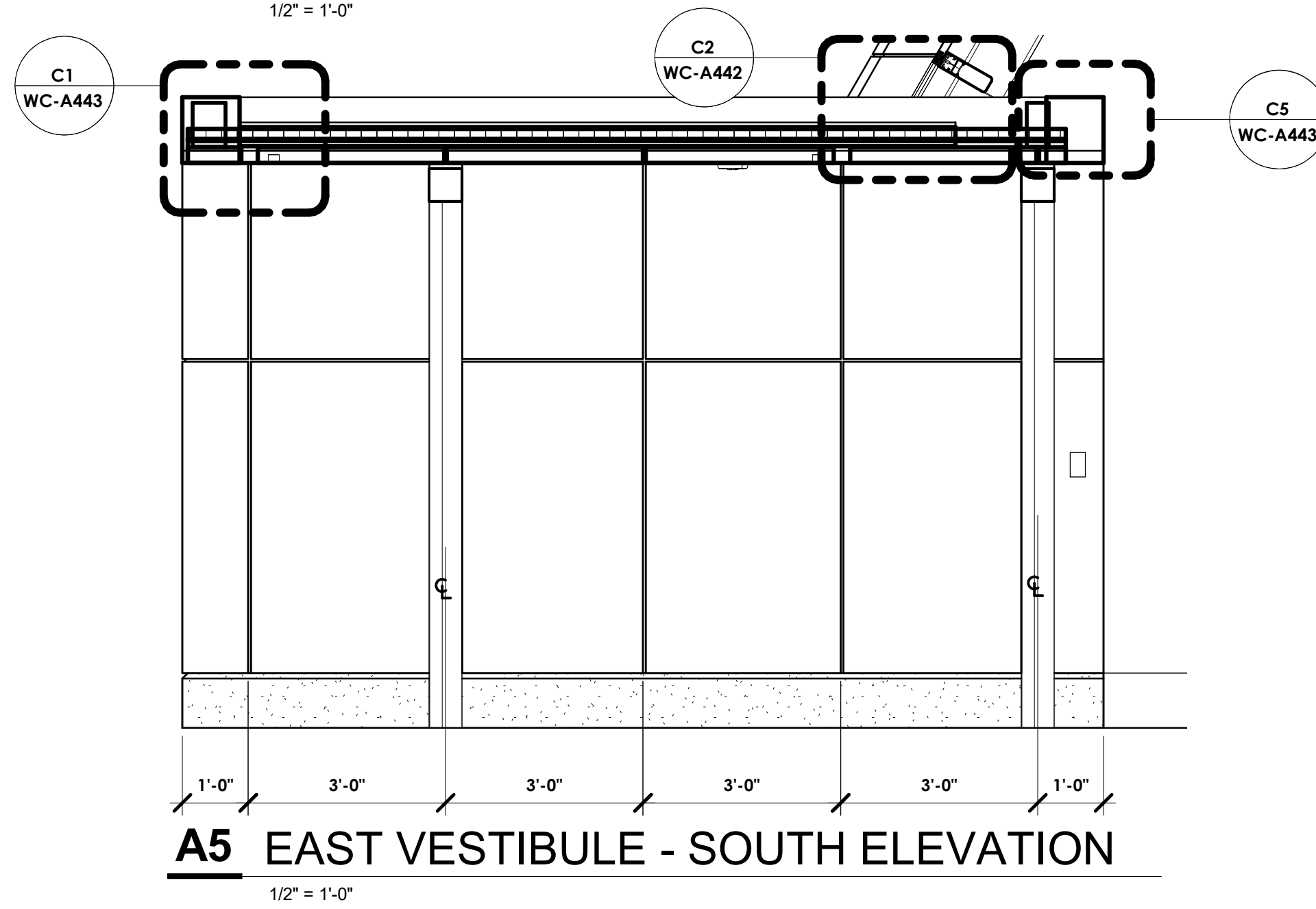

**A5 EAST VESTIBULE - SOUTH ELEVATION**  
1/2\"/>

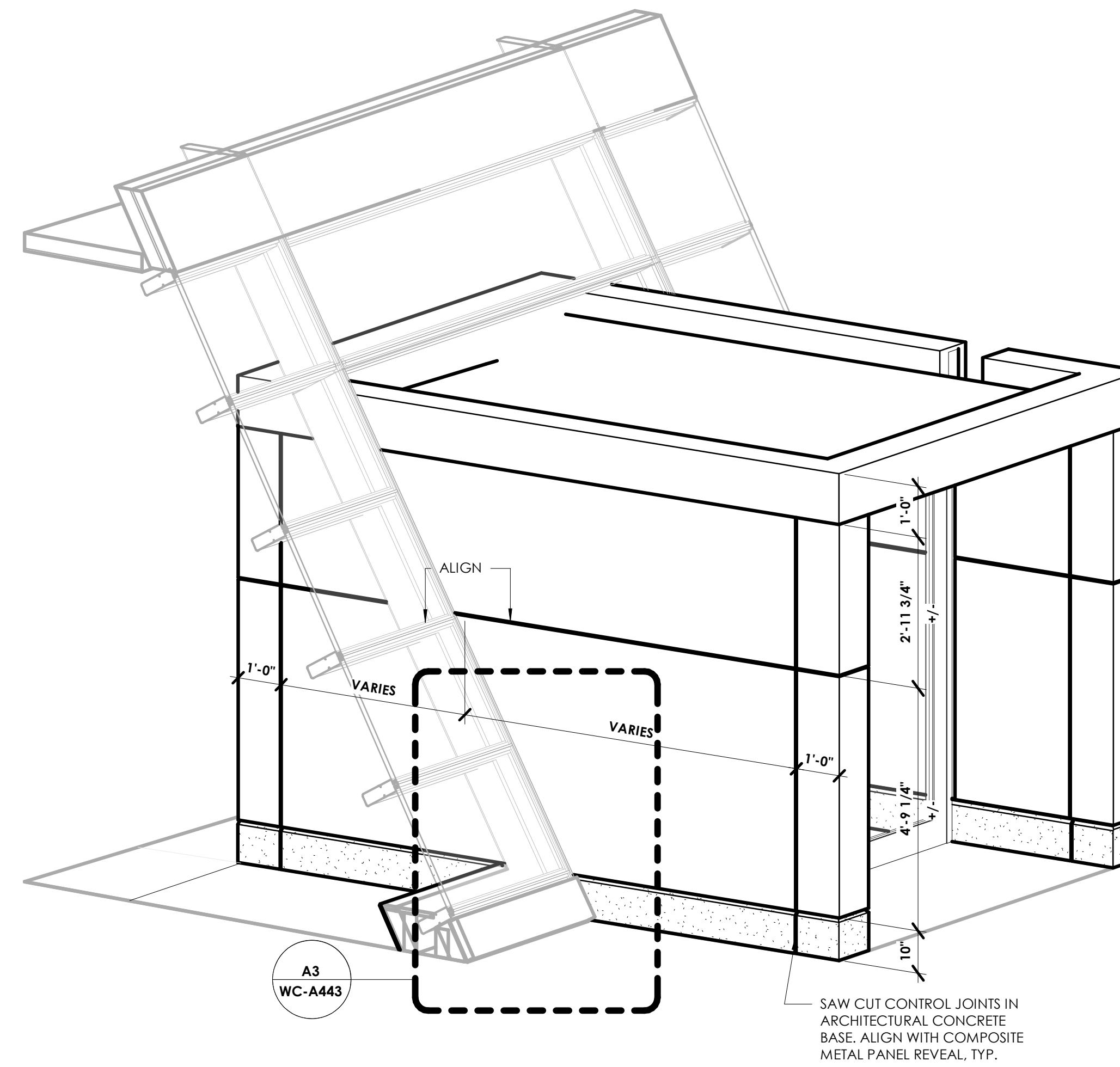

**C5 VESTIBULE EAST**

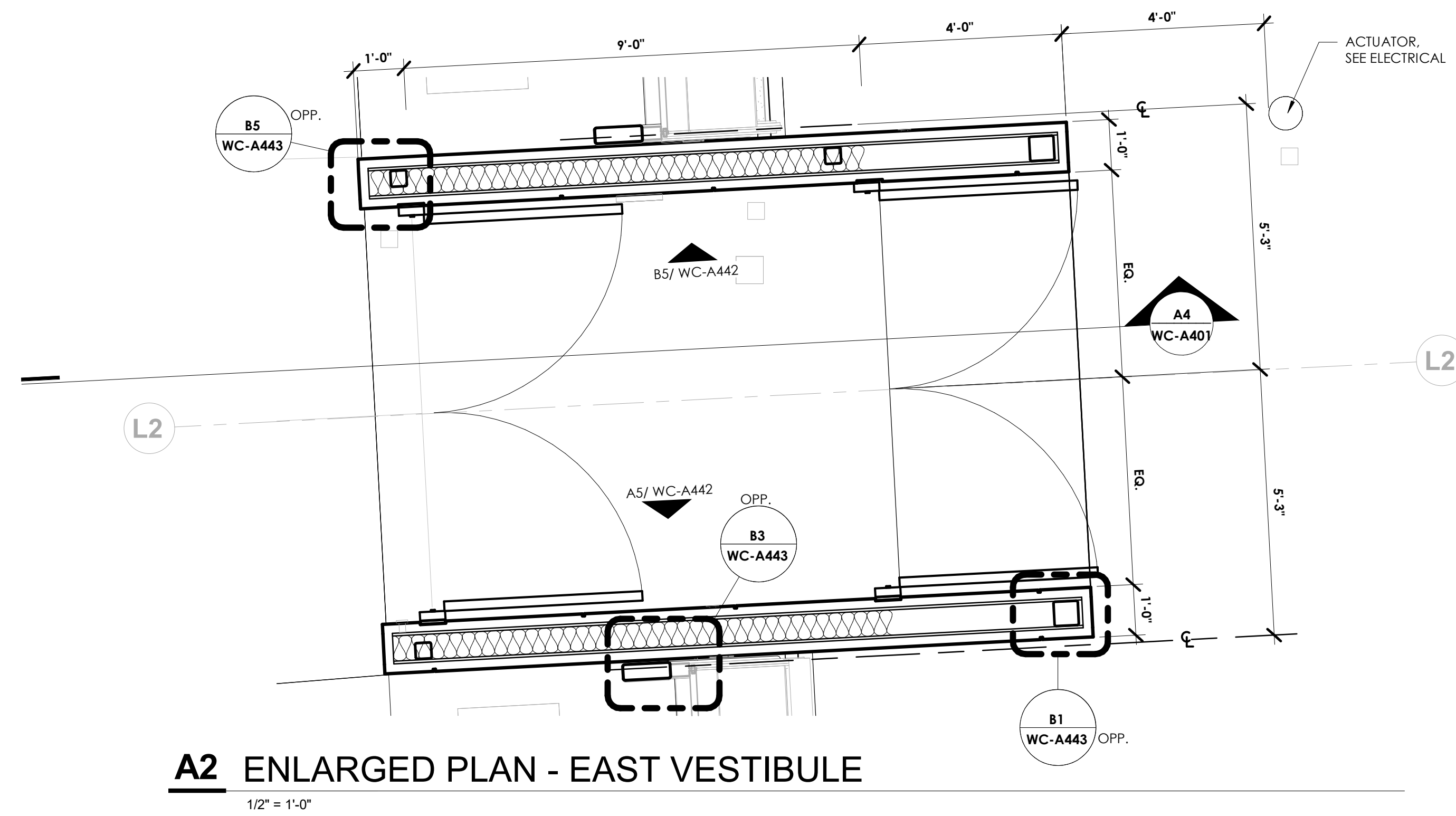

**A2 ENLARGED PLAN - EAST VESTIBULE**  
1/2\"/>

DAPW PROJECT NUMBER: 8-4003001-22-058-C1

CLEAR CREEK WELCOME CENTER  
5494 W 21 ROAD WEST TERRE HAUTE, IN  
47885

Issued For CONSTRUCTION DOCUMENTS  
02.22.2023

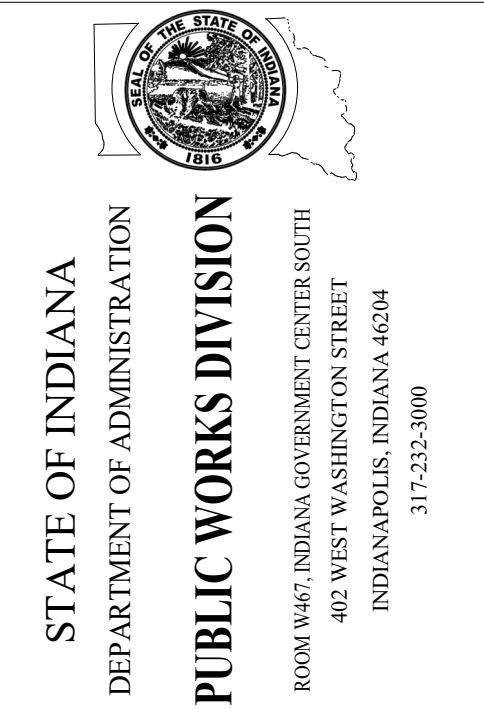

Revision:	Addendum #1	03.15.23
Project Number:	37005000-21-019-C1	
Request Number:		
Account Number:		
Designer:	BA	Drawing Date: 02.22.2023
Drawer:	KLK	Drawing Scale: As indicated
DAPW Approval:		
Client Approval:		
Reference Number:	1362S	
Building Reference:		
Drawing Number:		

EAST VESTIBULE  
DETAILS

**WC-A442**

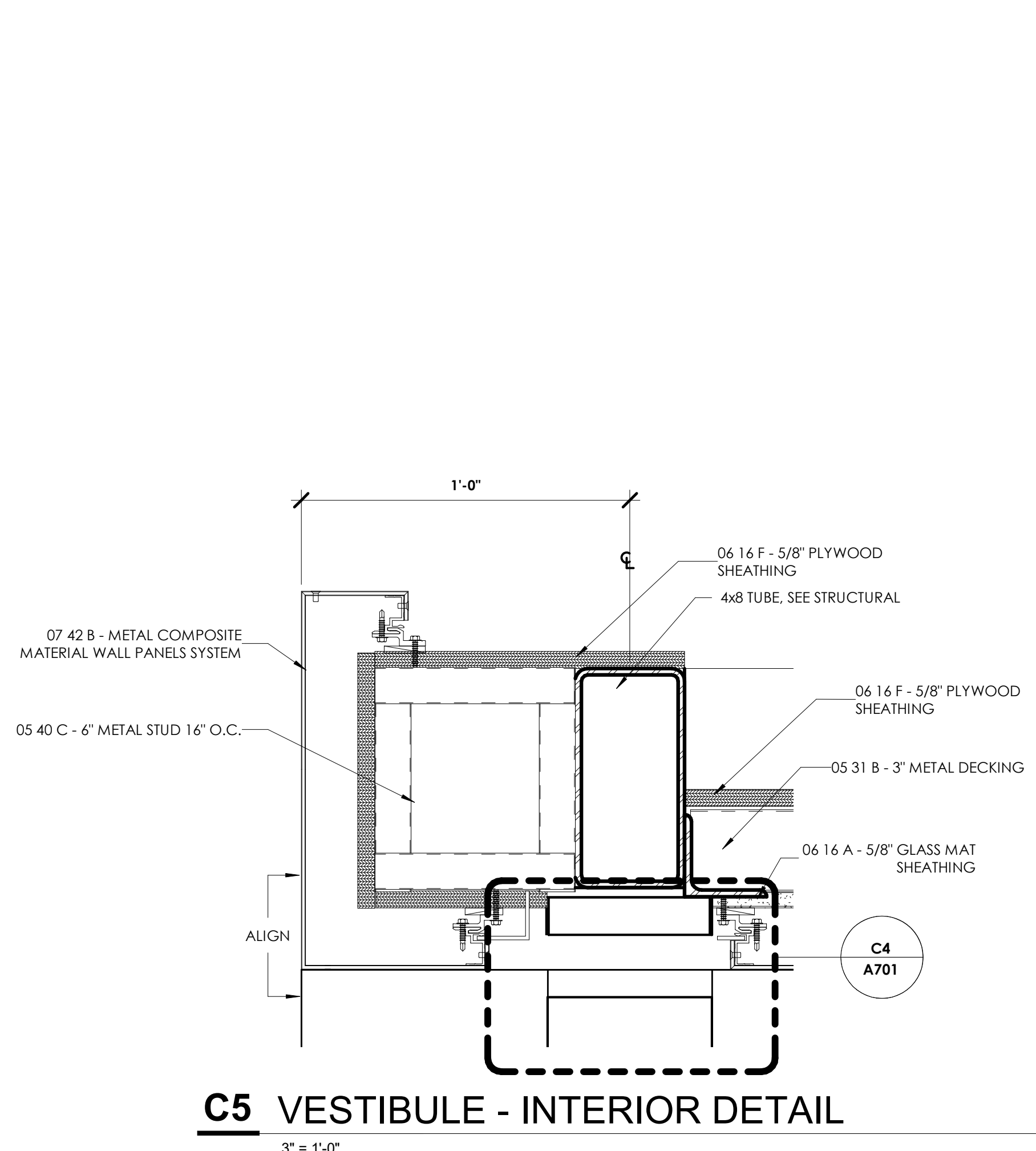
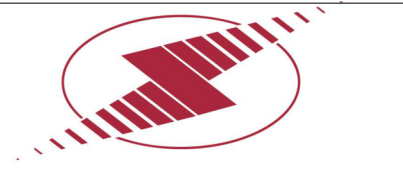

**C5 VESTIBULE - INTERIOR DETAIL**  
3\"/>

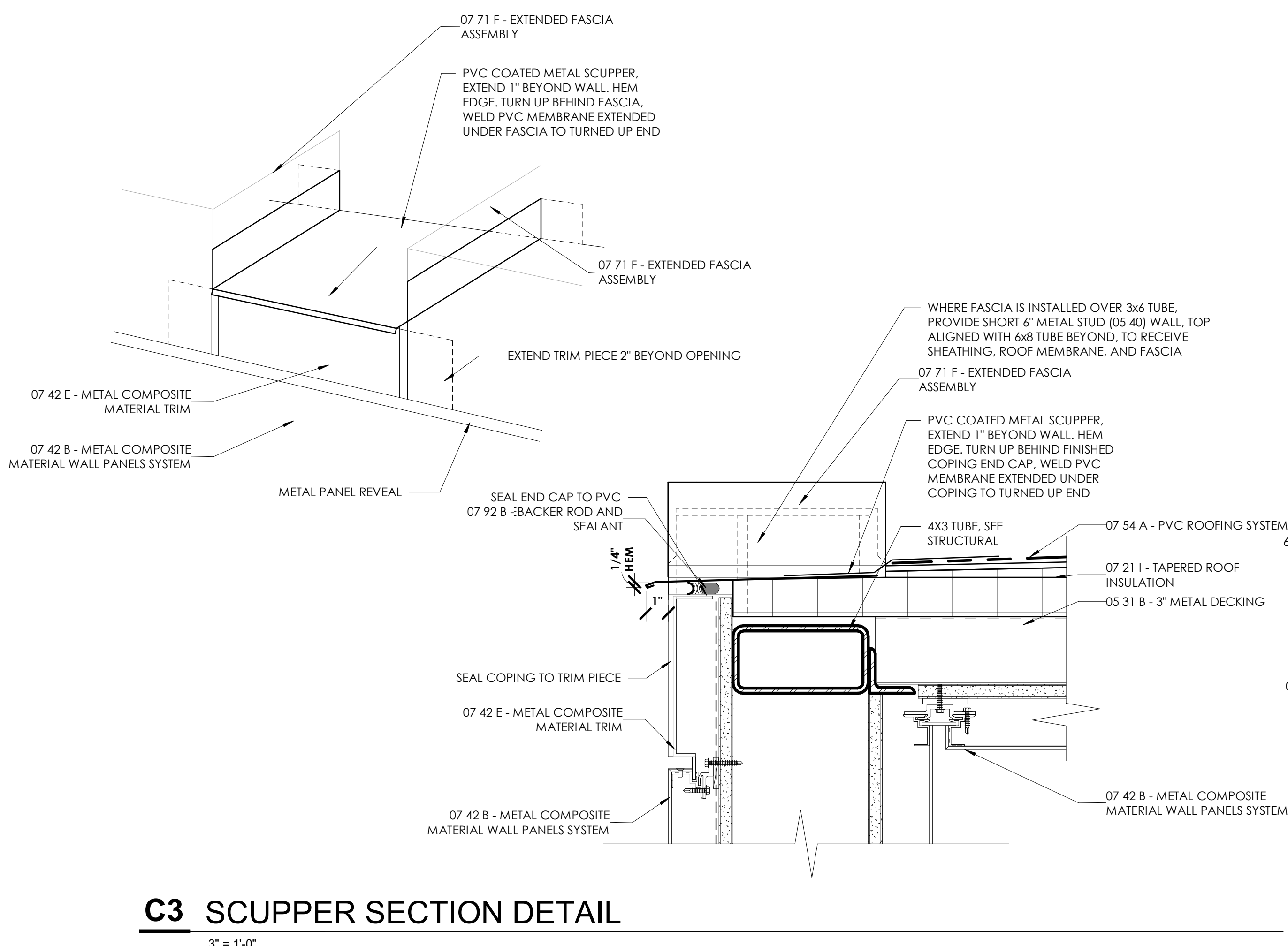

**C3 SCUPPER SECTION DETAIL**  
3\"/>

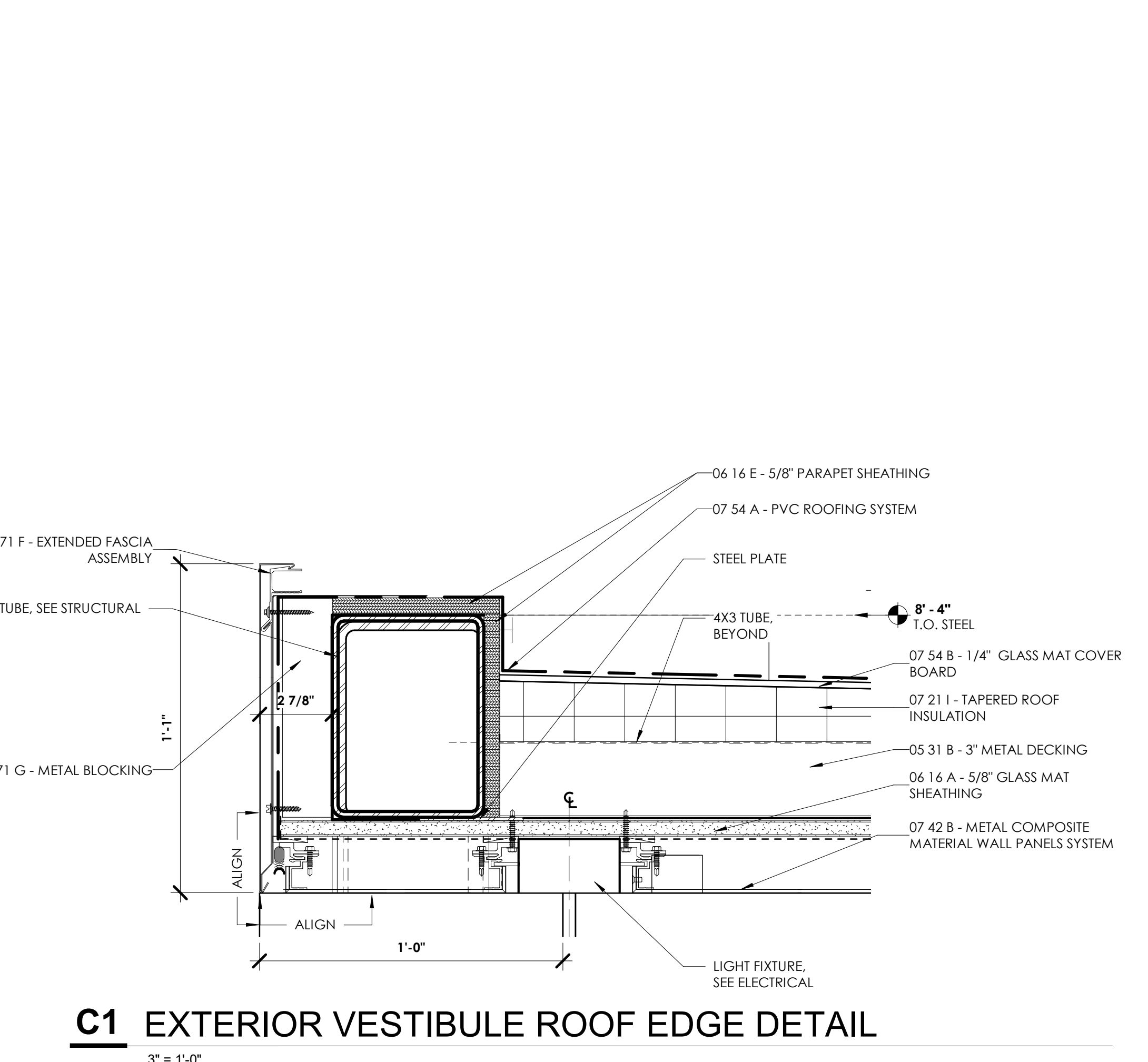

**C1 EXTERIOR VESTIBULE ROOF EDGE DETAIL**  
3\"/>

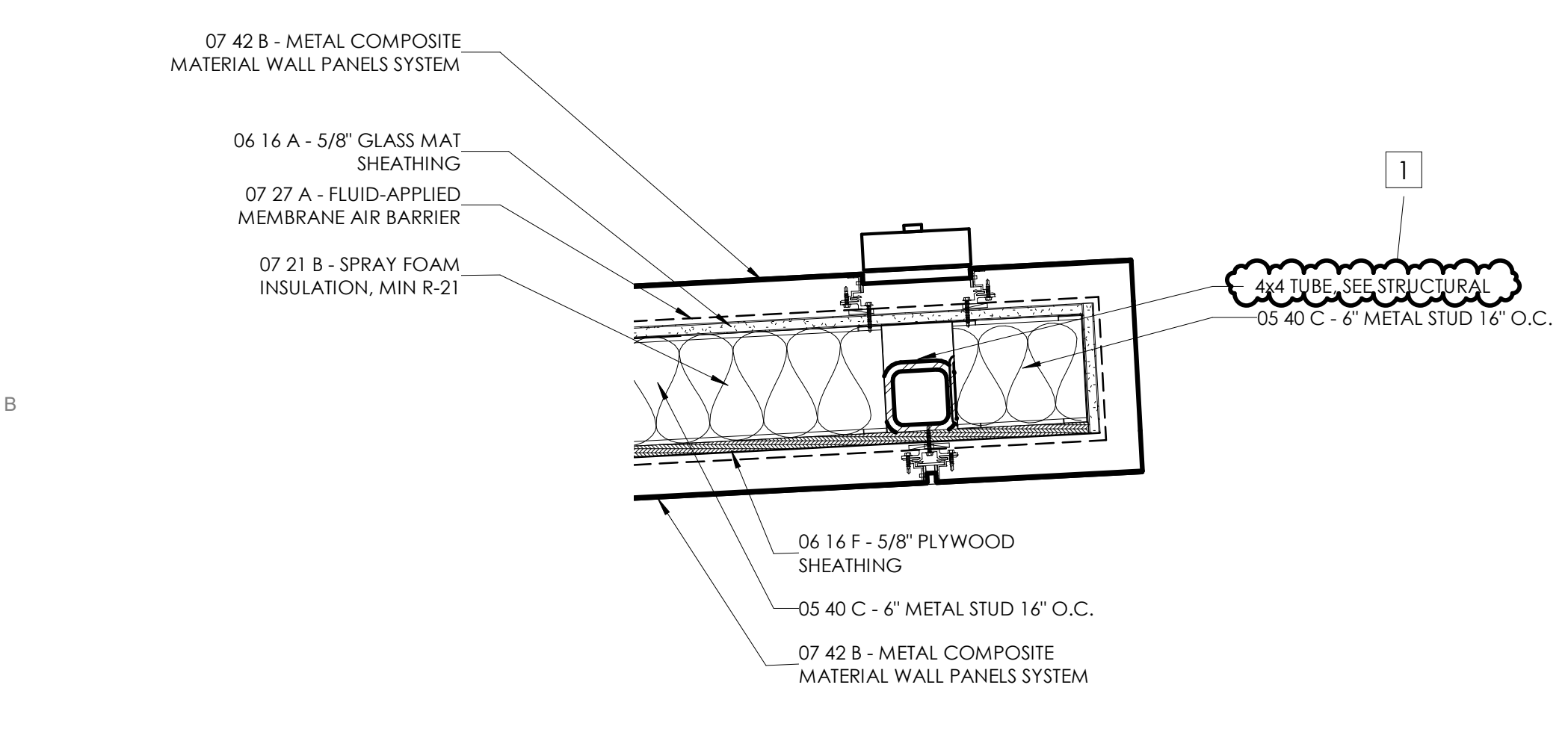

**B5 VESTIBULE END WALL DETAIL 02**  
1 1/2\"/>

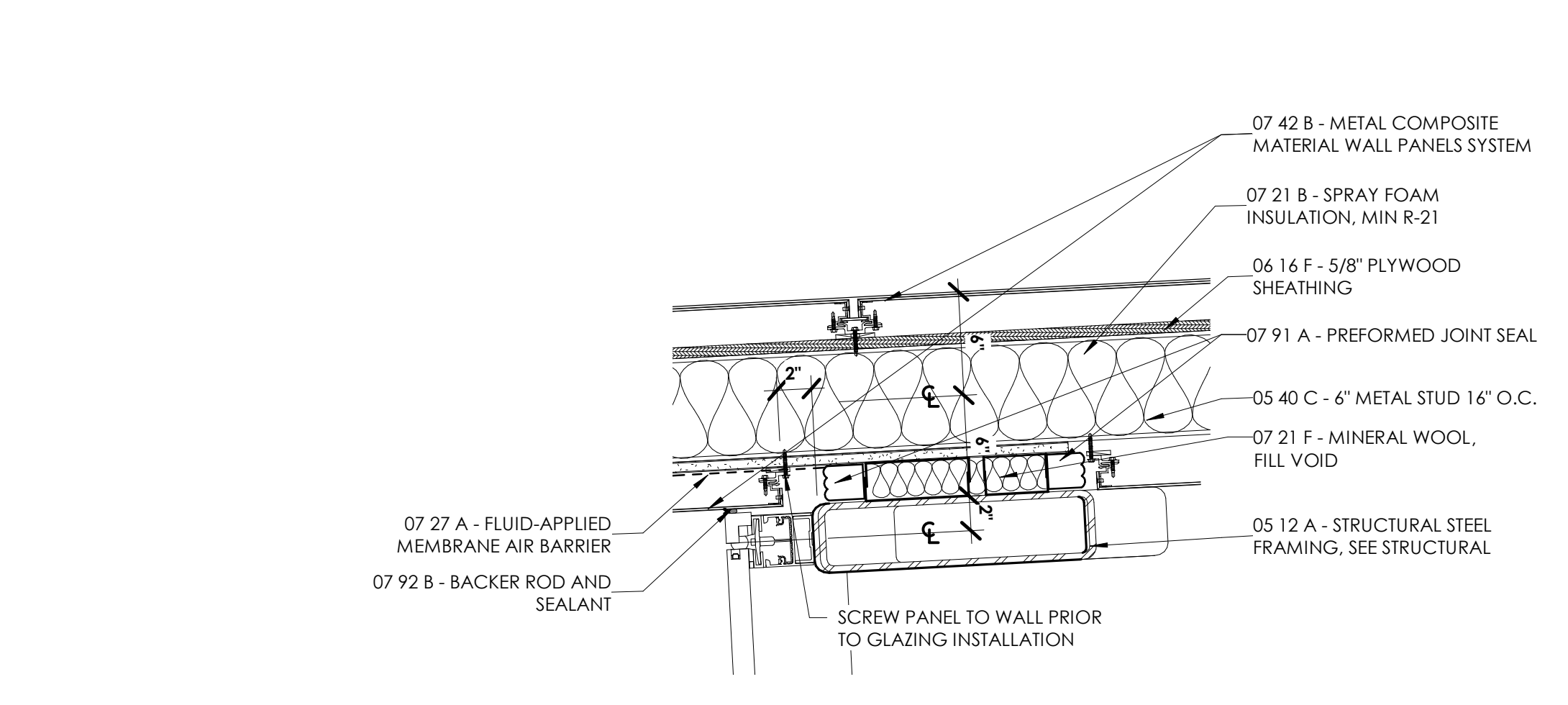

**B3 CONNECTION DETAIL - CURTAIN WALL TO VESTIBULE**  
1 1/2\"/>

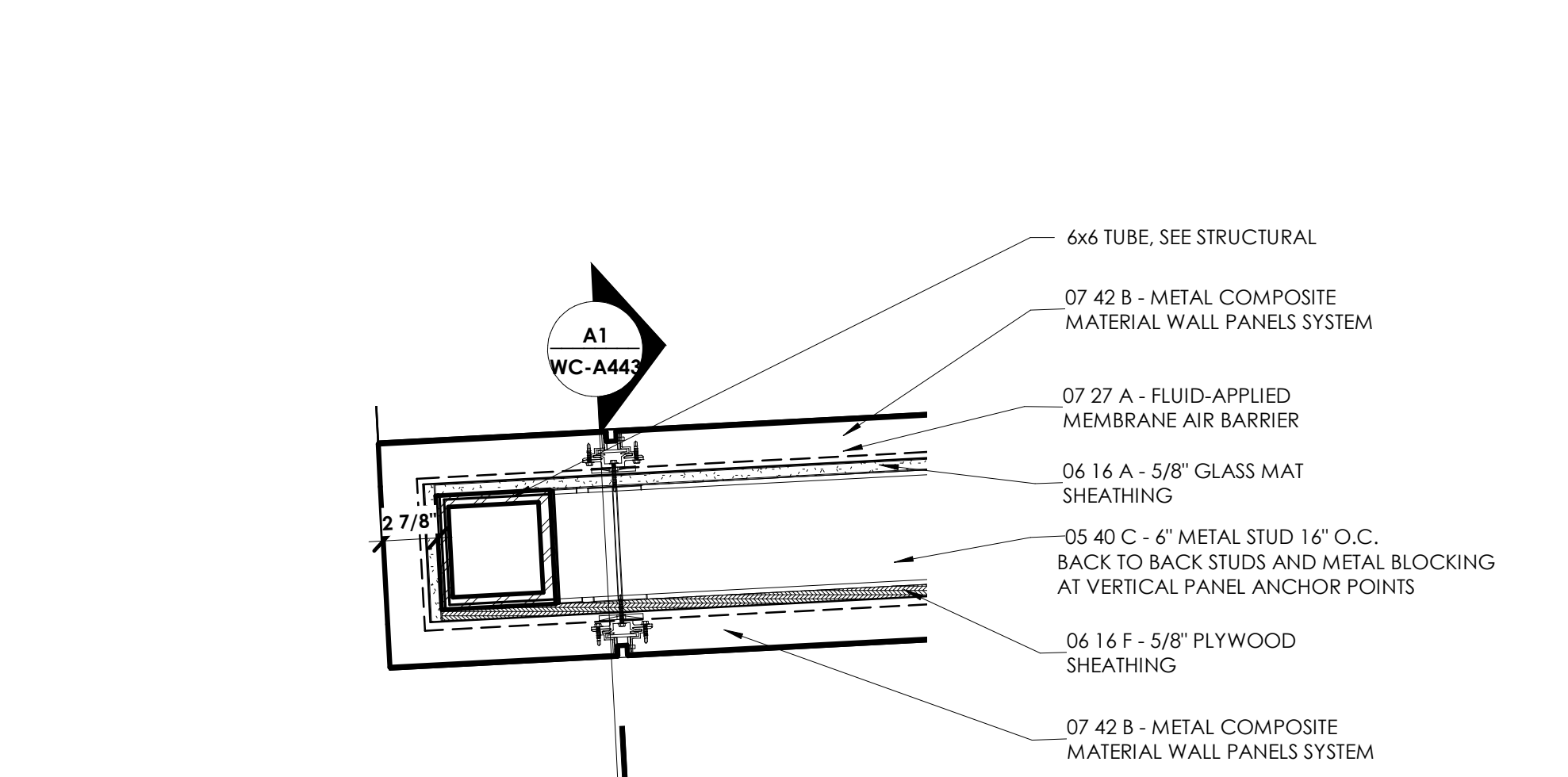

**B1 VESTIBULE END WALL DETAIL 01**  
1 1/2\"/>

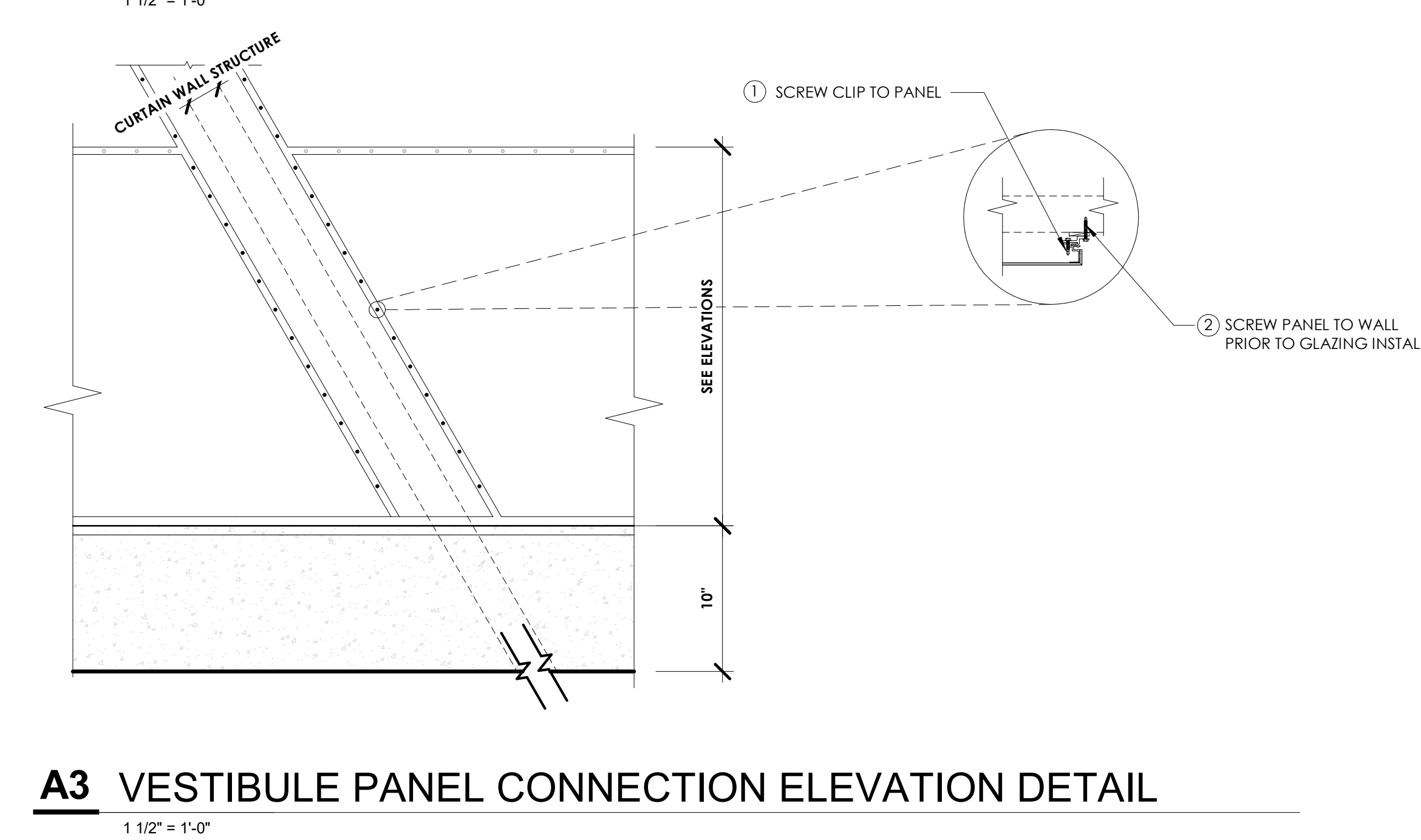

**A3 VESTIBULE PANEL CONNECTION ELEVATION DETAIL**  
1 1/2\"/>

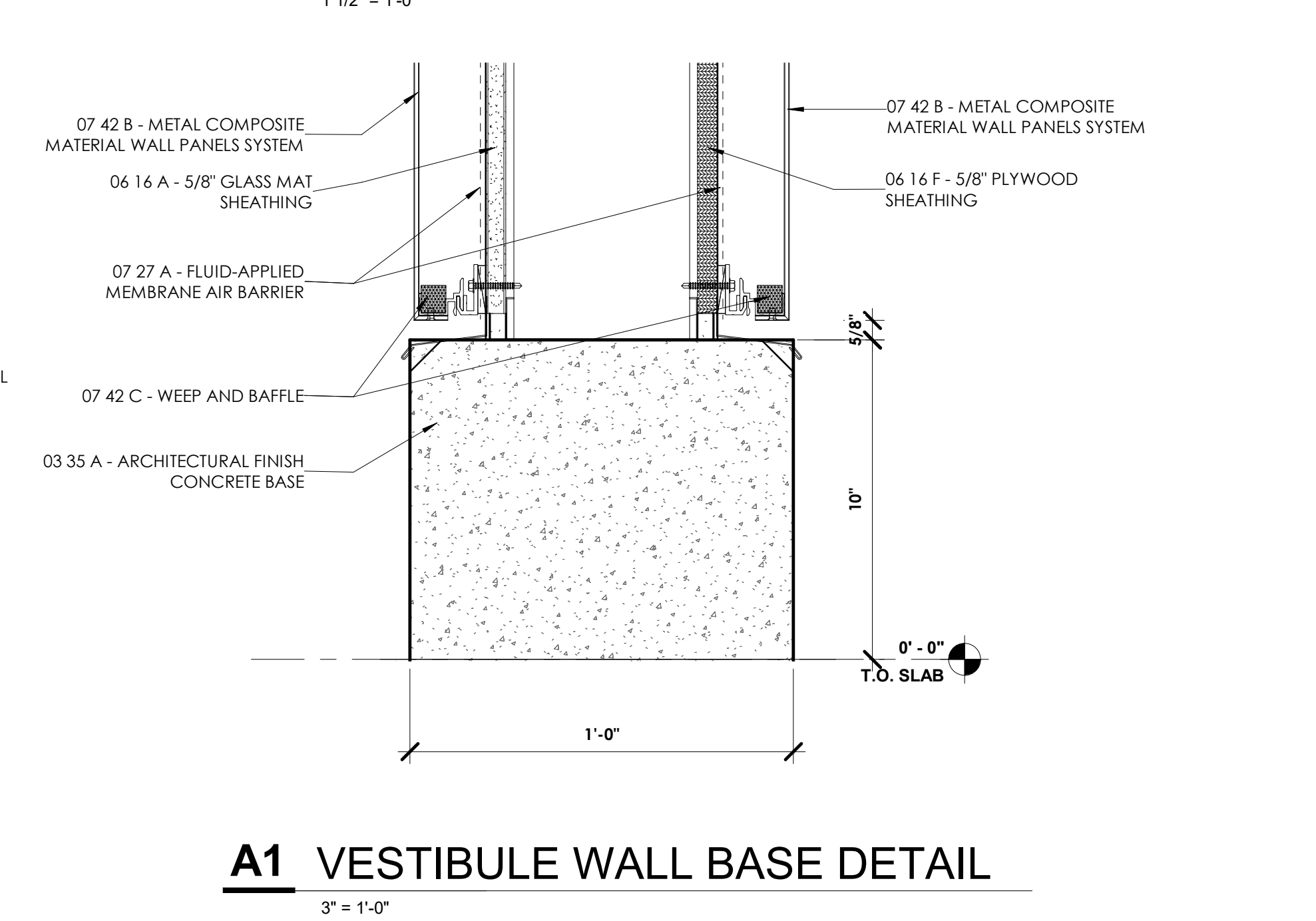

**A1 VESTIBULE WALL BASE DETAIL**  
3\"/>

DAPW PROJECT NUMBER: 84003001-22-058-C1

CLEAR CREEK WELCOME CENTER  
5494 W 21 ROAD WEST TERRE HAUTE, IN  
47885

Issued For CONSTRUCTION DOCUMENTS  
02.22.2023

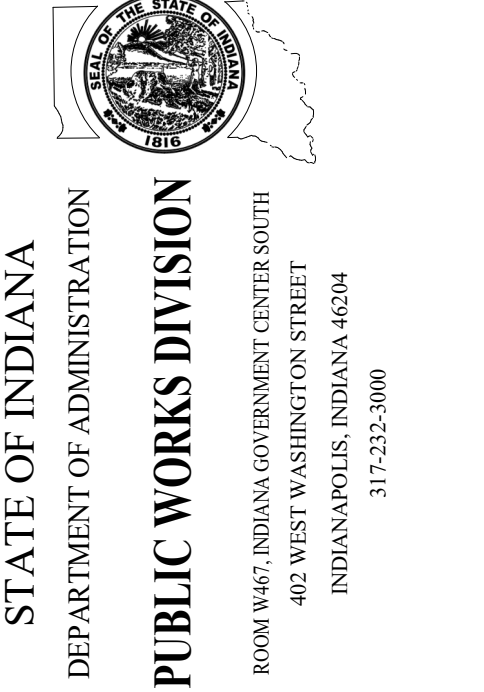

Revision:	Amendment #1	03.15.23
Project Number:	37005000-21-019-C1	
Request Number:		
Account Number:		
Designer:	BA	02.22.2023
Checker:	KLK	As indicated
DAPW Approval:		
Client Approval:		
Reference Number:	13625	
Building Reference:		
Drawing Number:		

TYPICAL VESTIBULE DETAILS  
**WC-A443**



DAPW PROJECT NUMBER: 8-4003001-22-058-C1

CLEAR CREEK WELCOME CENTER  
5494 W 21 ROAD WEST TERRE HAUTE, IN  
47885

Issued For CONSTRUCTION DOCUMENTS  
02.22.2023



STATE OF INDIANA  
DEPARTMENT OF ADMINISTRATION  
**PUBLIC WORKS DIVISION**  
ROOM 1045 INDIAN GOVERNMENT CENTER NORTH  
402 WEST WASHINGTON STREET  
INDIANAPOLIS, INDIANA 46204  
317.232.3000



Revision:	Amendment #1	03.15.23
Project Number:	37005000-21-019-C1	
Requisition Number:		
Account Number:		
Designer:	BA	Drawing Date: 02.22.2023
Checker:	KLK	Drawing Scale: 3/4" = 1'-0"
DAPW Approval:		
Client Approval:		
Reference Number:	1362S	
Building Reference:		
Drawing Number:		

CURTAIN WALL SECTIONS

WC-A462

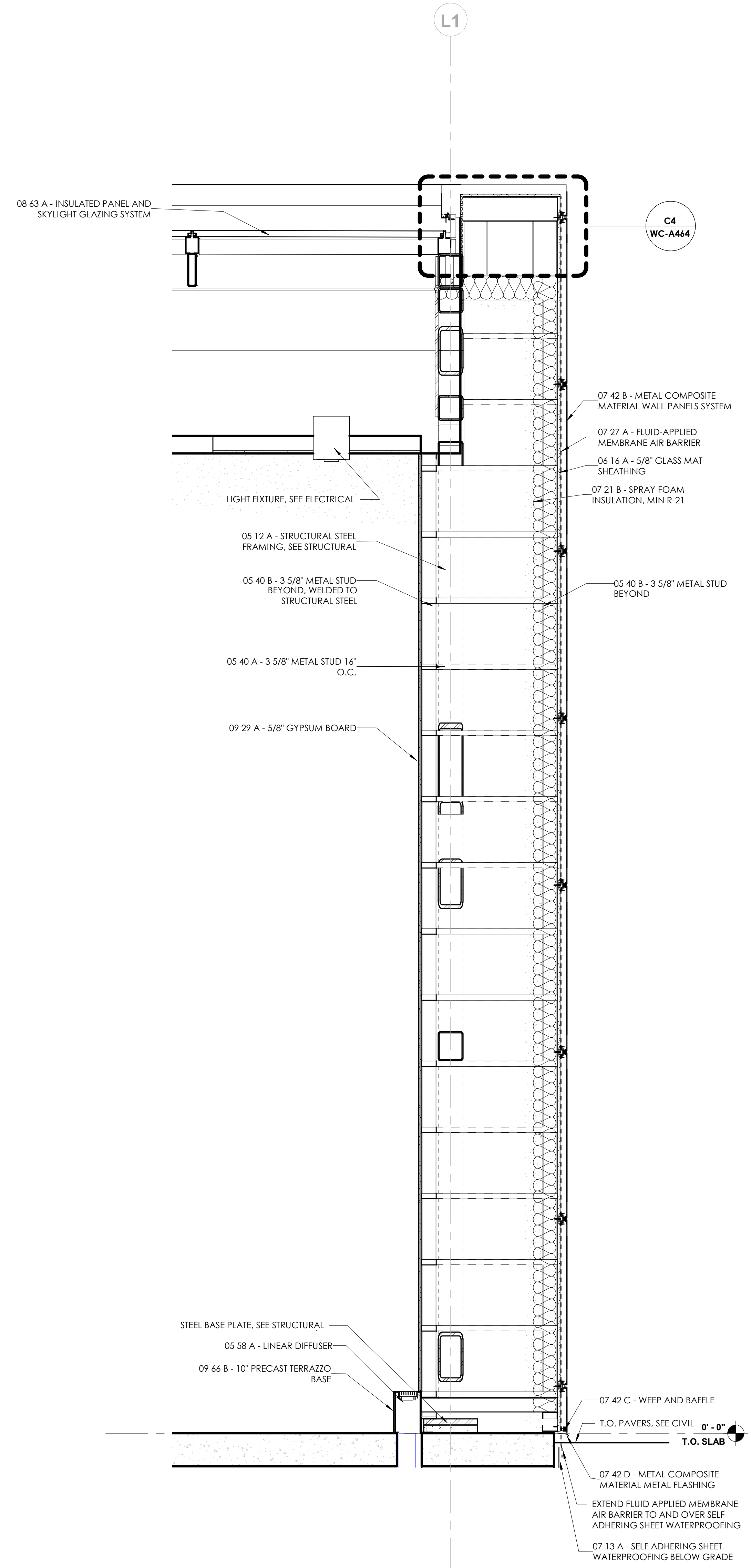

**A3 WALL SECTION - BRACKET**  
3/4" = 1'-0"

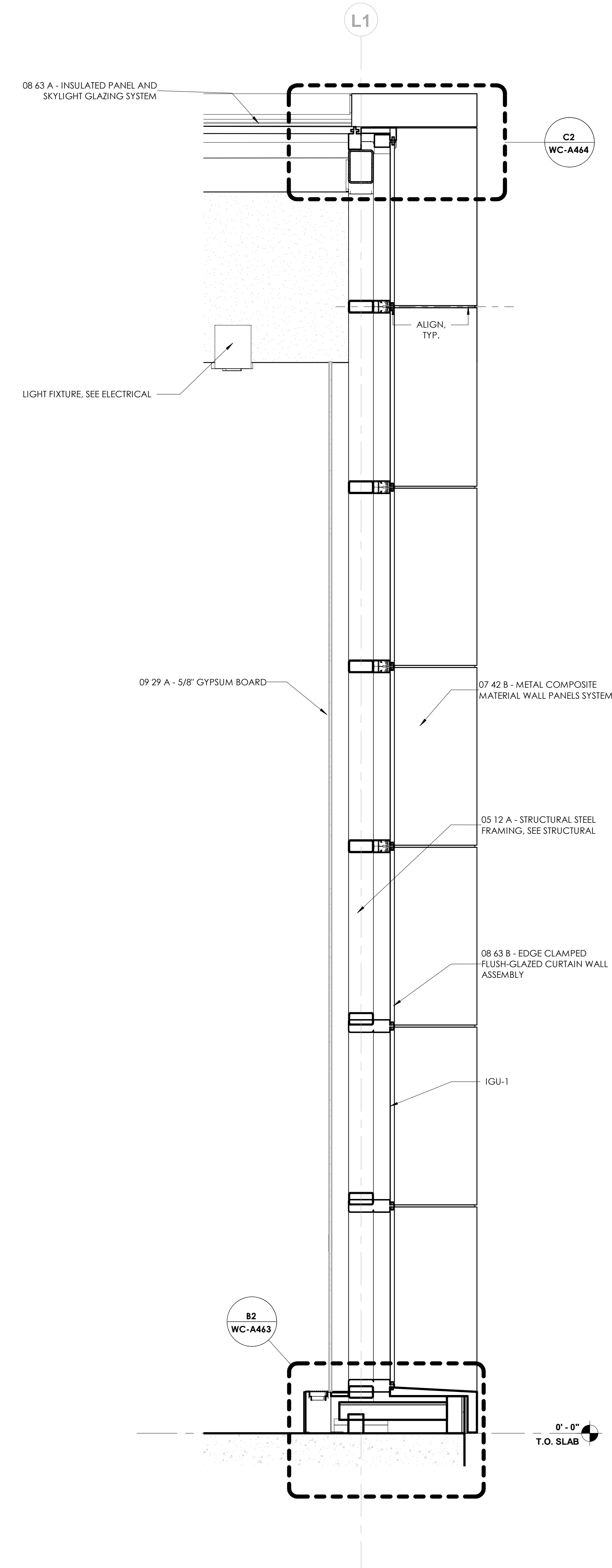

**A2 WALL SECTION - EXHIBIT CURTAIN WALL**  
3/4" = 1'-0"



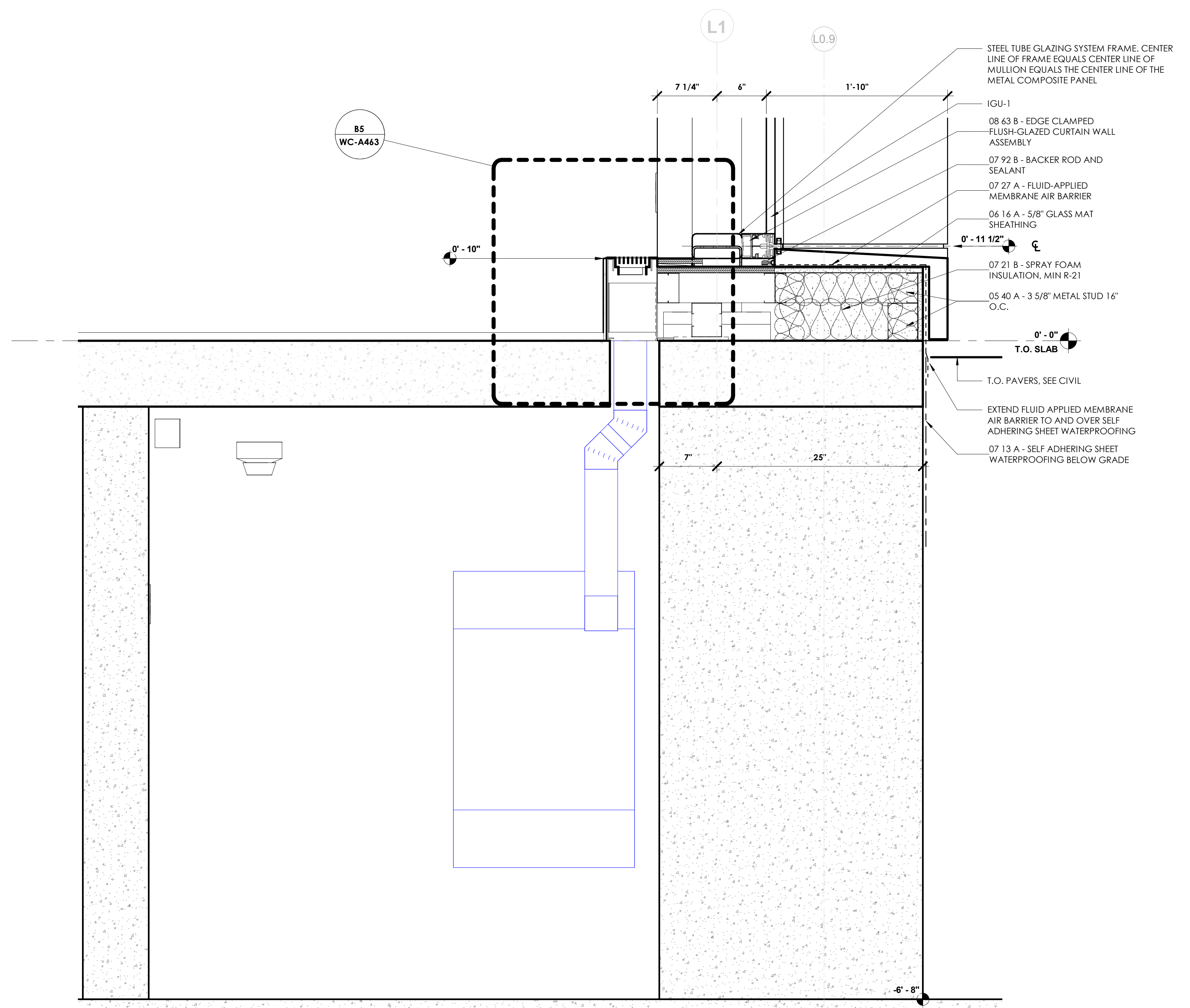
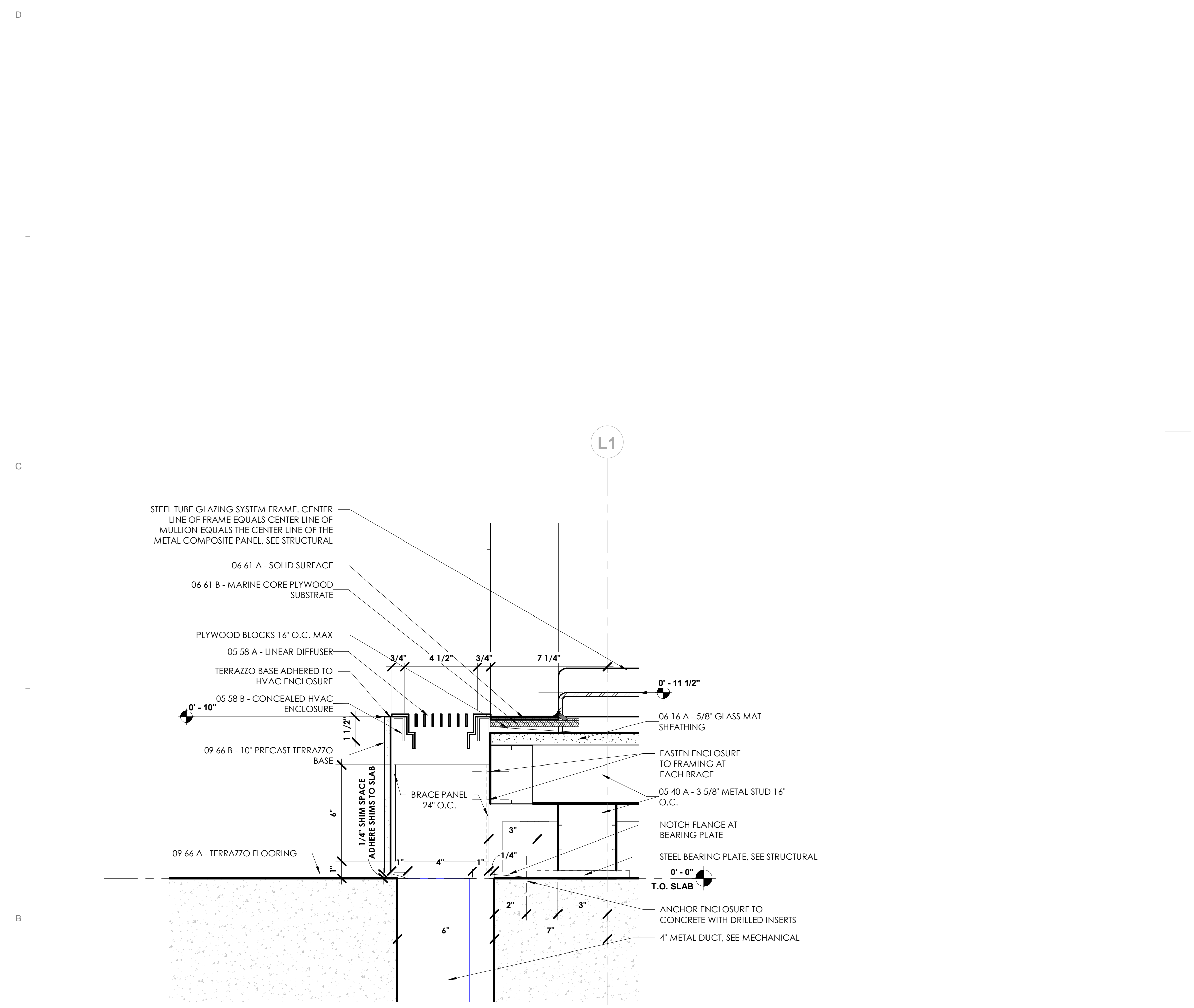
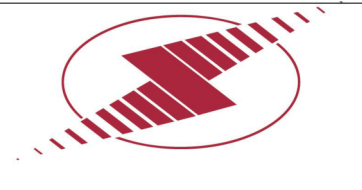

**B5 LINEAR DIFFUSER ENLCOSURE DETAIL**

**B2 BRACKET BASE TUNNEL SECTION DETAIL**

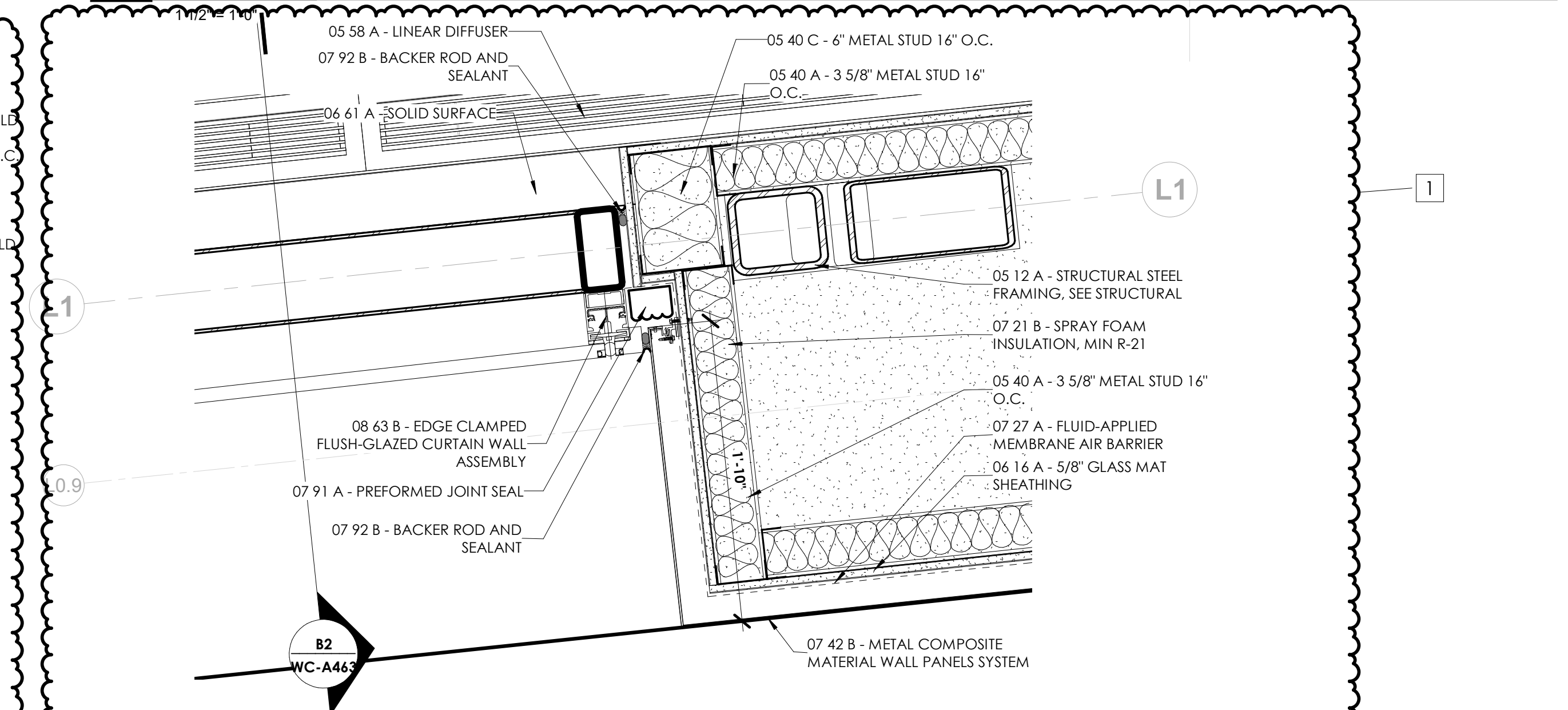
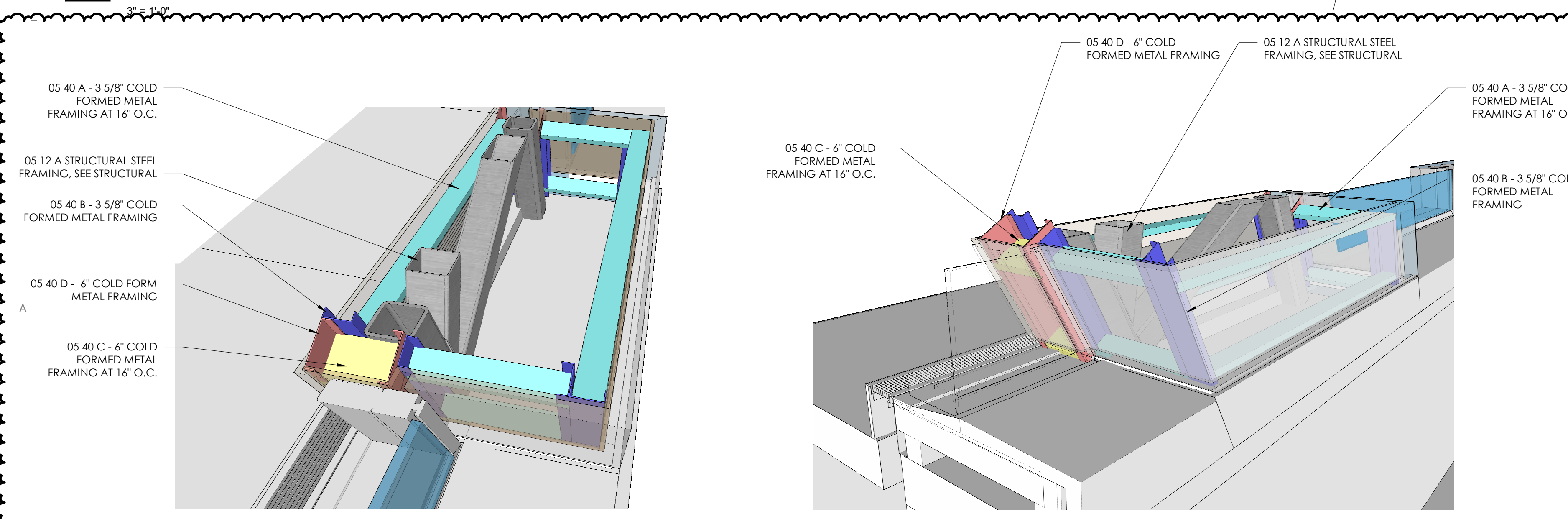

**A5 BRACKET BASE FRAMING DETAIL**

**A2 BRACKET BASE PLAN DETAIL**

DAPW PROJECT NUMBER: 84003001-22-058-C1

CLEAR CREEK WELCOME CENTER  
5494 W 21 ROAD WEST TERRE HAUTE, IN  
47885

Issued For CONSTRUCTION DOCUMENTS  
02.22.2023

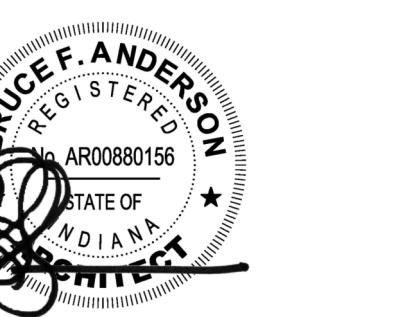
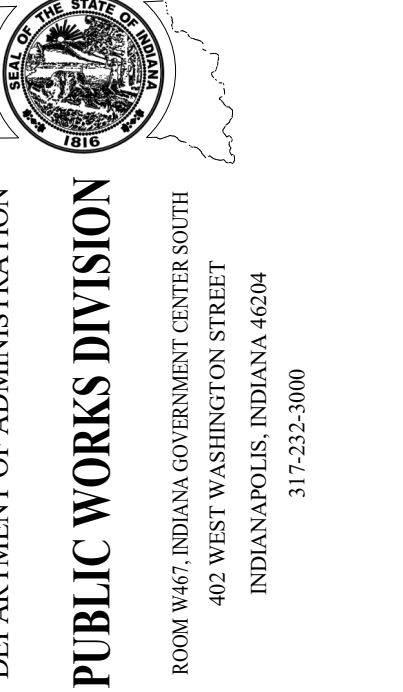

Revision:	Amendments #1	03.15.23
Project Number:	37005000-21-019-C1	
Request Number:		
Account Number:		
Designer:	BA	02.22.2023
Checker:	KLK	As indicated
DAPW Approval:		
Client Approval:		
Reference Number:	1362S	
Building Reference:		
Drawing Number:		

BRACKET AND BASE DETAILS

WC-A463

DAPW PROJECT NUMBER: 84003001-22-058-C1

CLEAR CREEK WELCOME CENTER  
5494 W 21 ROAD WEST TERRE HAUTE, IN  
47885

Issued For CONSTRUCTION DOCUMENTS  
02.22.2023

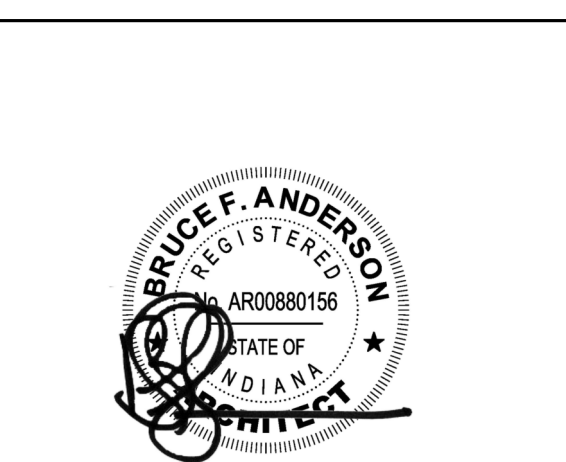
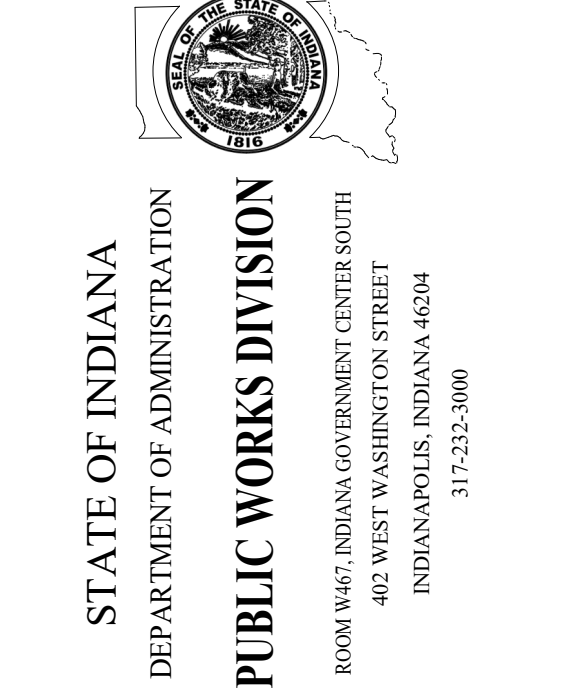

Revision:	Addendum #1	03.15.23
Project Number:	37005000-21-019-C1	
Requisition Number:		
Account Number:		
Designer:	TC	Drawing Date: 02.22.2023
Checker:	RL	Drawing Scale: 3" = 1'-0"
DAPW Approval:		
Client Approval:		
Reference Number:	1362S	
Building Reference:		
Drawing Number:		

CLERESTORY DETAILS

WC-A471

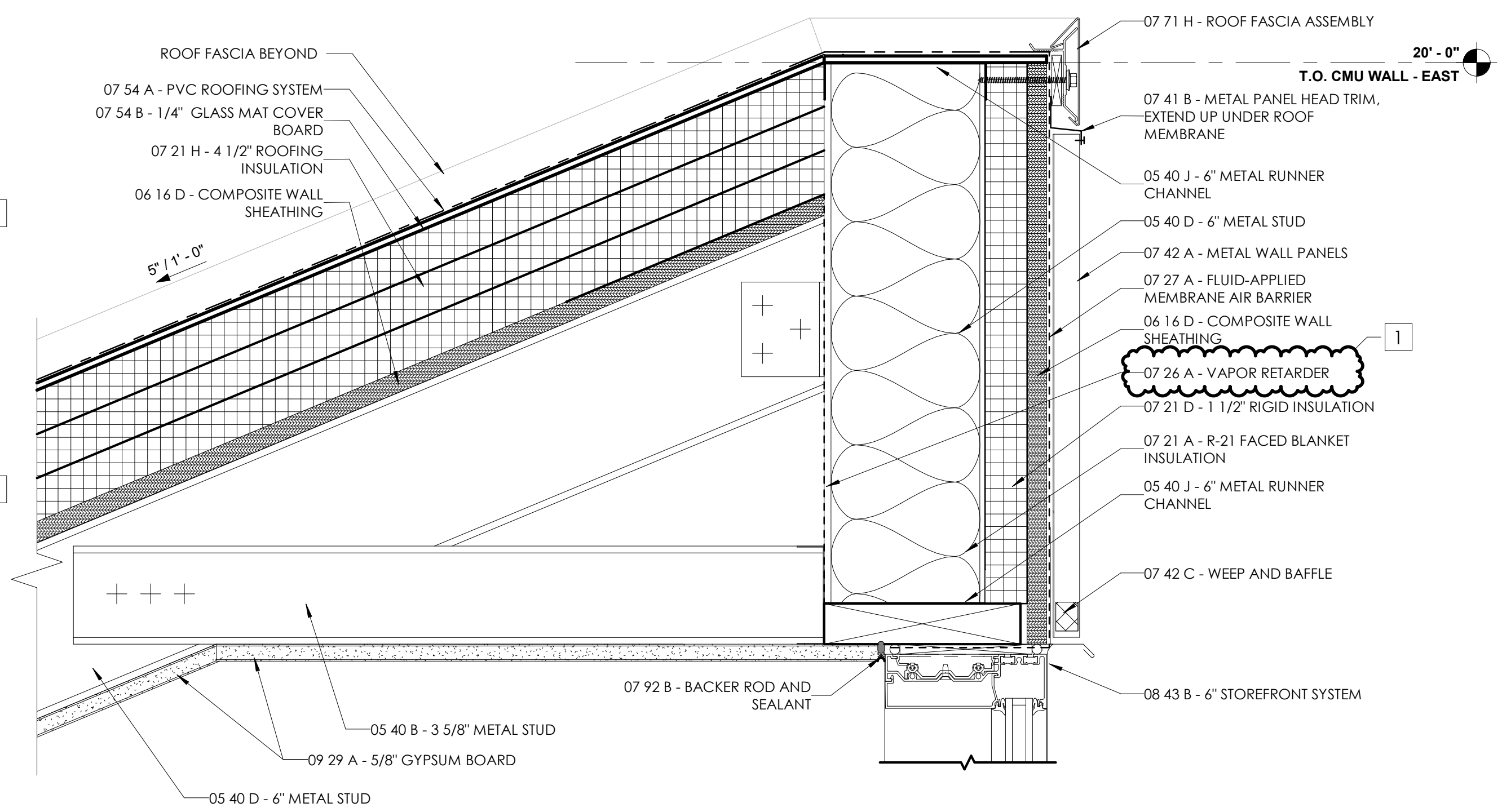

D2 CLERESTORY SECTION DETAIL  
3" = 1'-0"

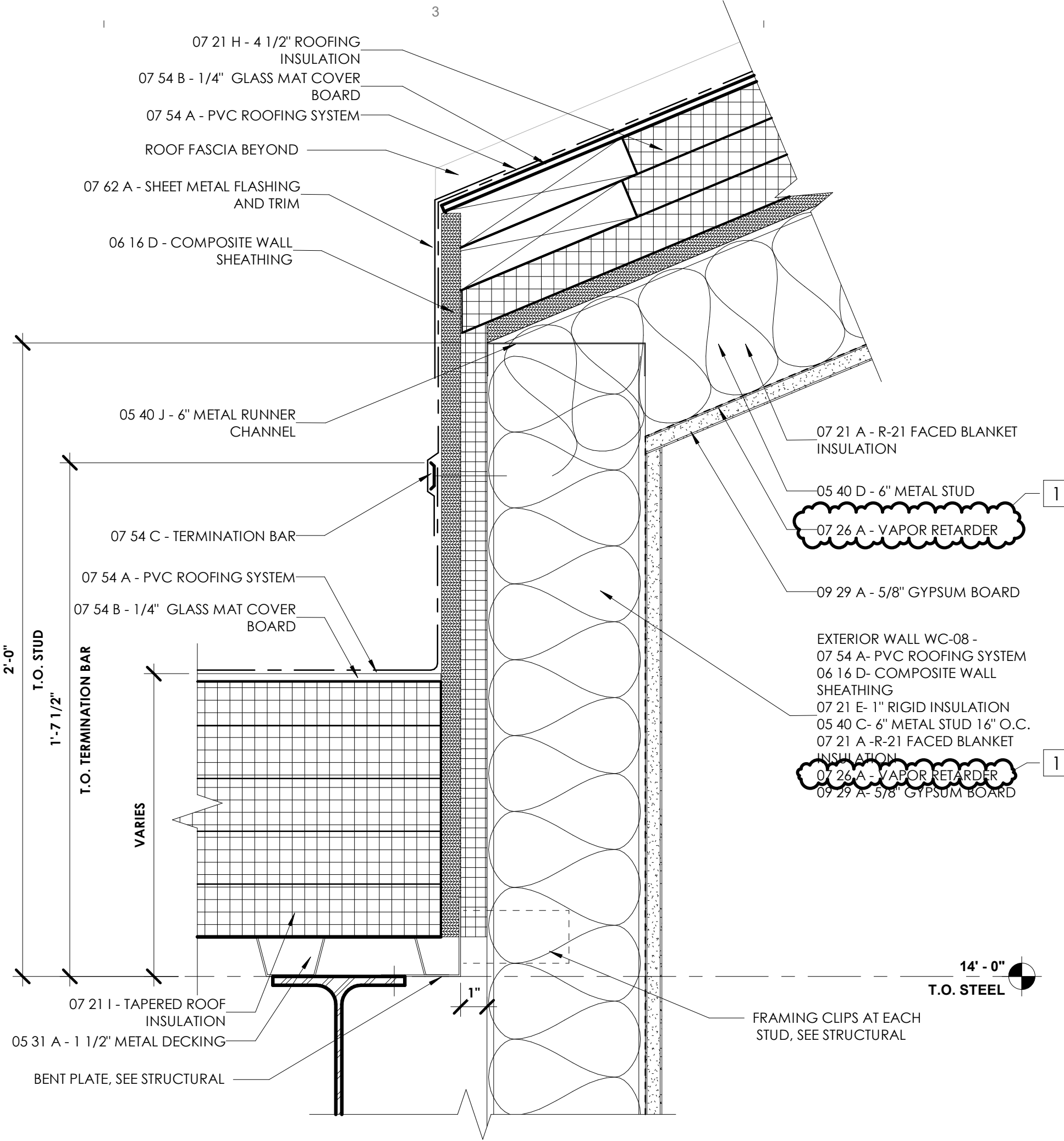

D3 ROOF SECTION DETAIL  
3" = 1'-0"

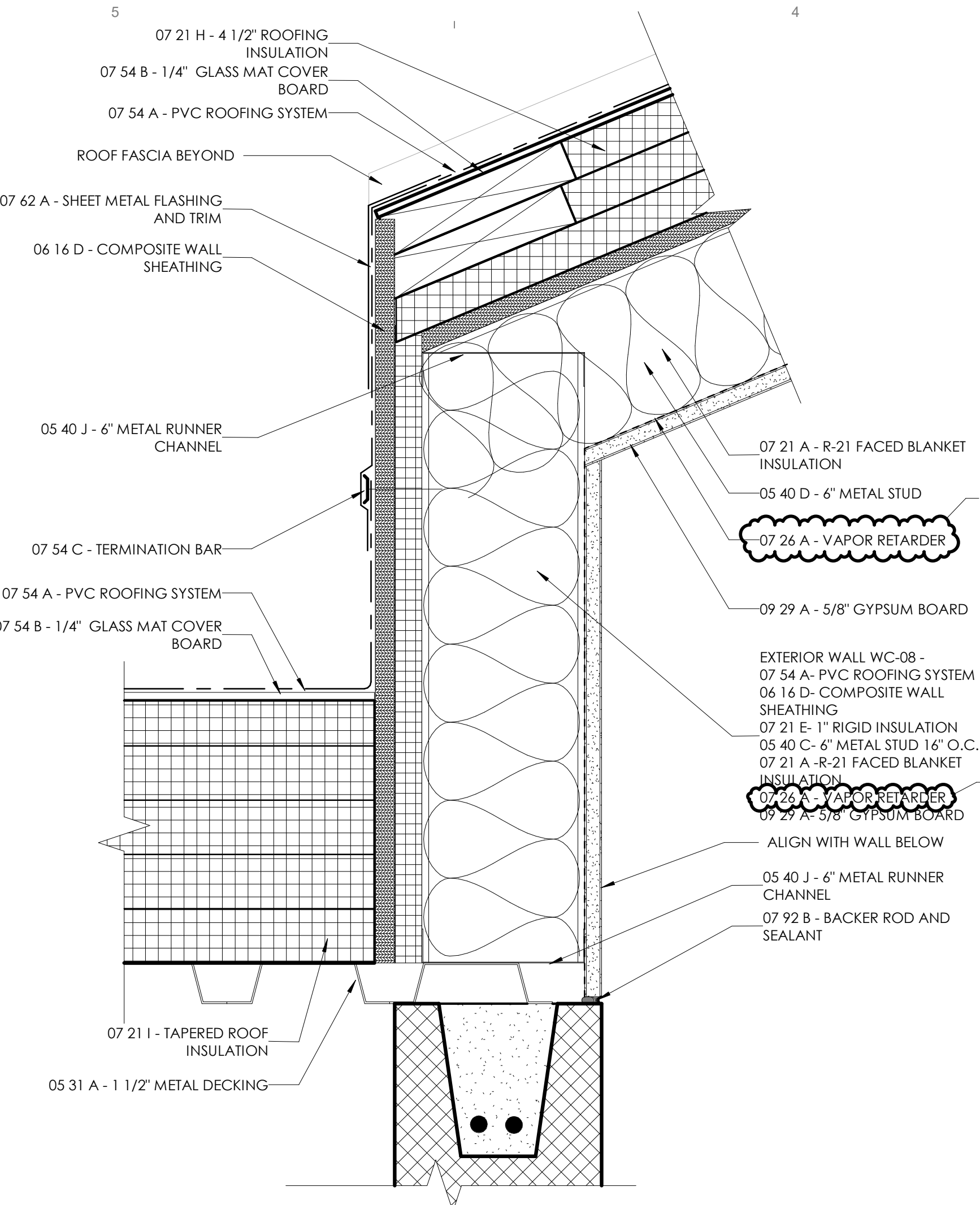

D5 ROOF SECTION DETAIL  
3" = 1'-0"

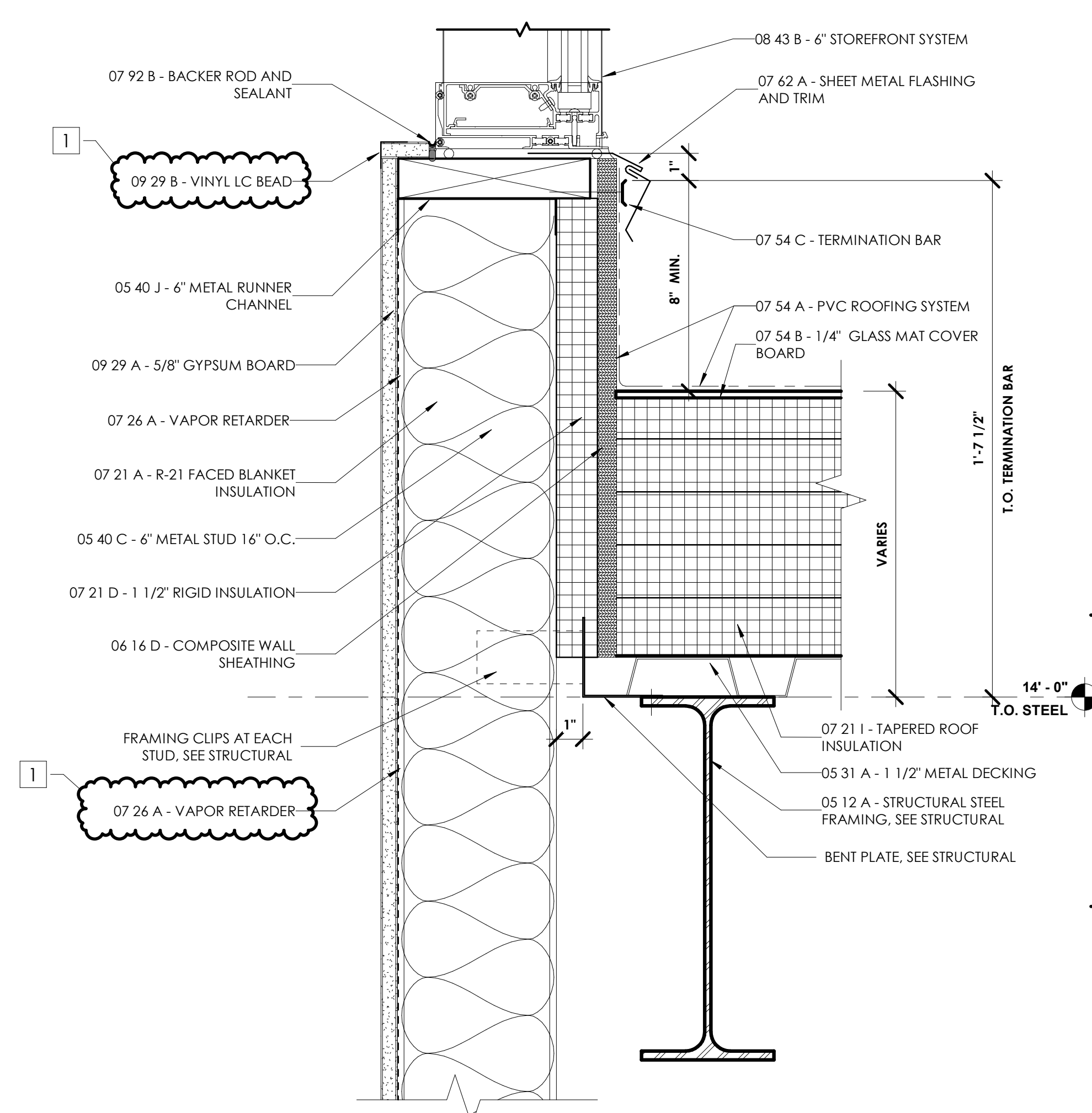

A2 CLERESTORY SECTION DETAIL  
3" = 1'-0"

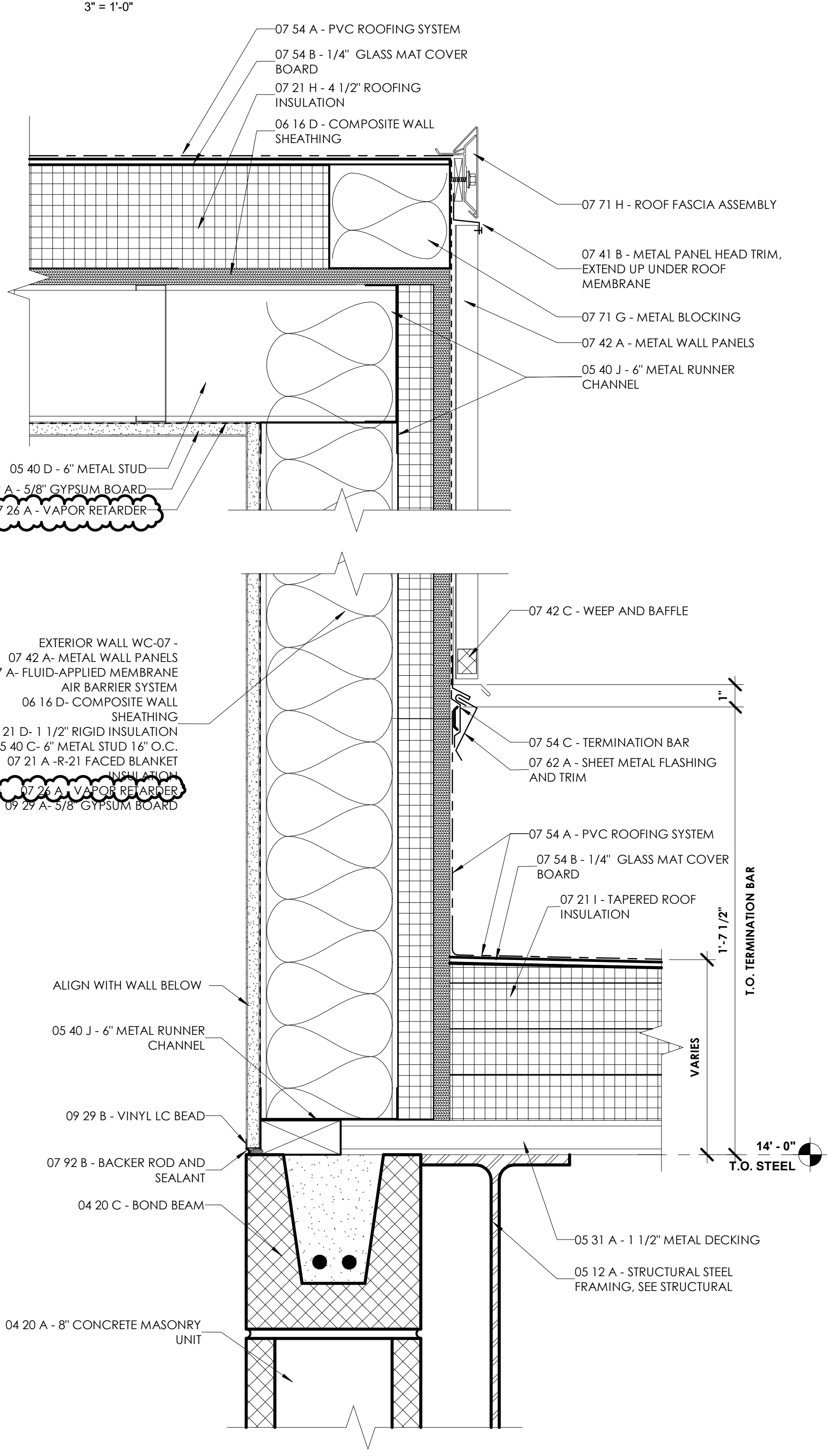

A3 CLERESTORY WALL SECTION DETAIL  
3" = 1'-0"

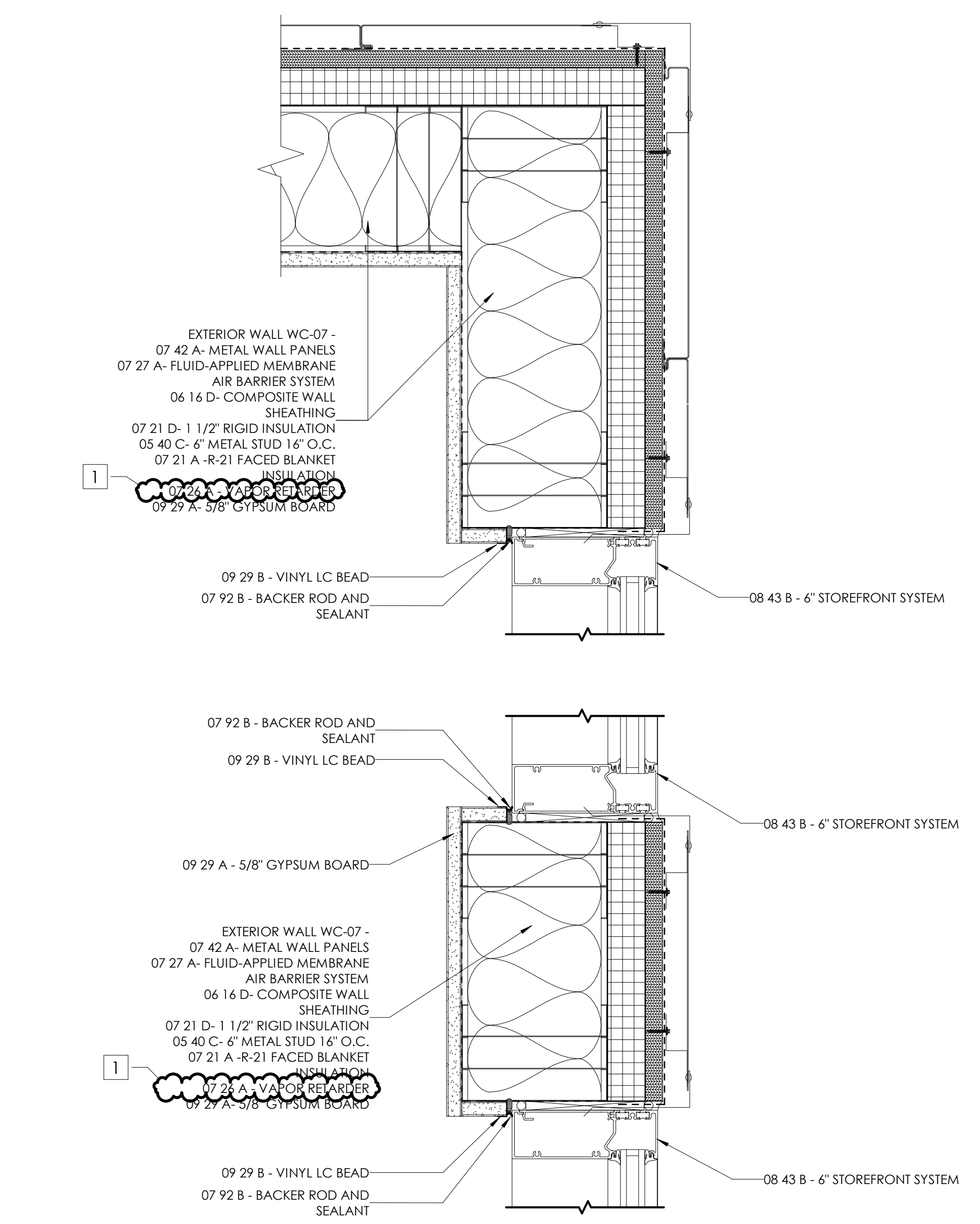

A5 CLERESTORY PLAN DETAIL  
3" = 1'-0"

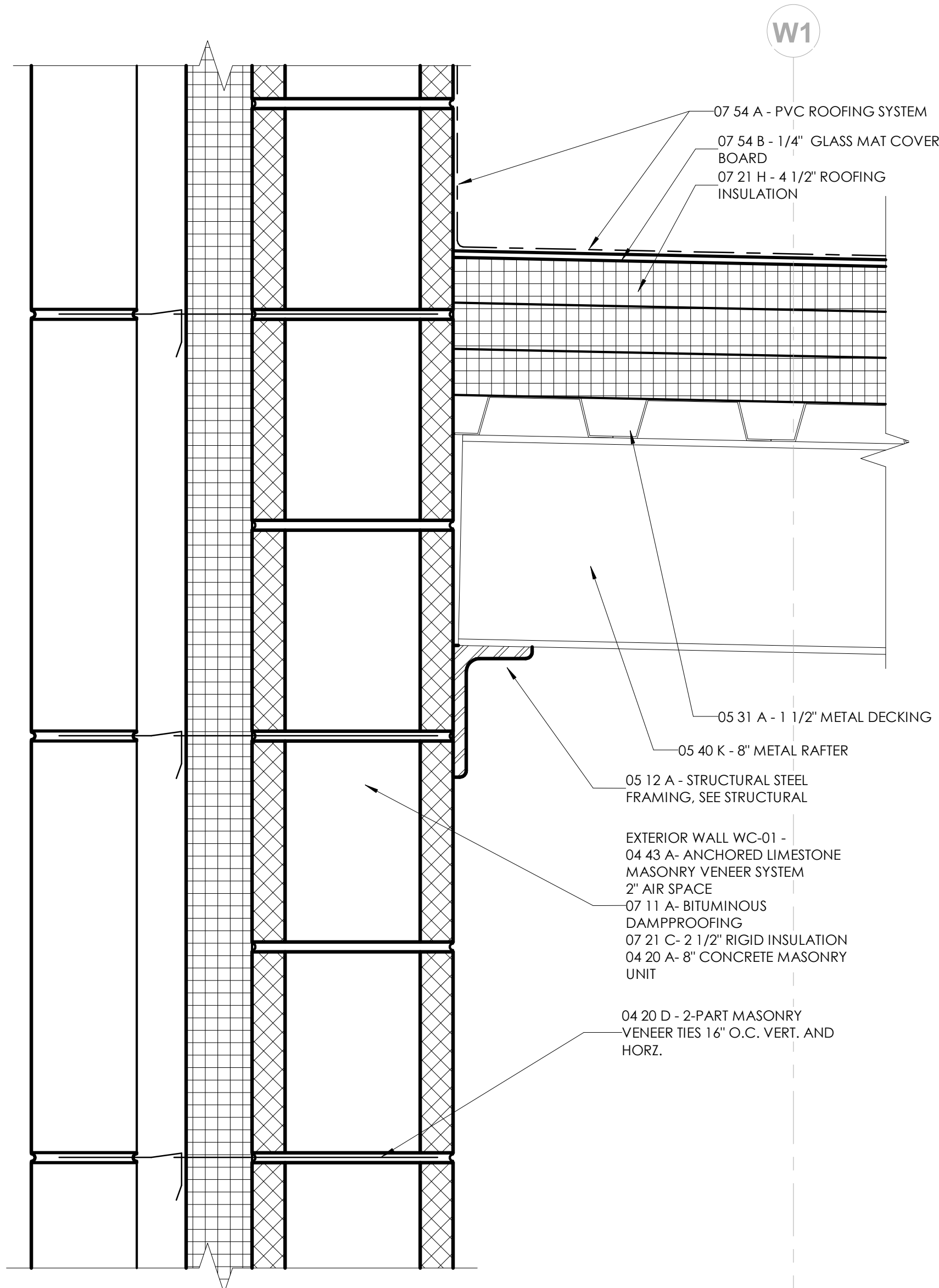

**C5 WALL SECTION DETAIL**  
3" = 1'-0"

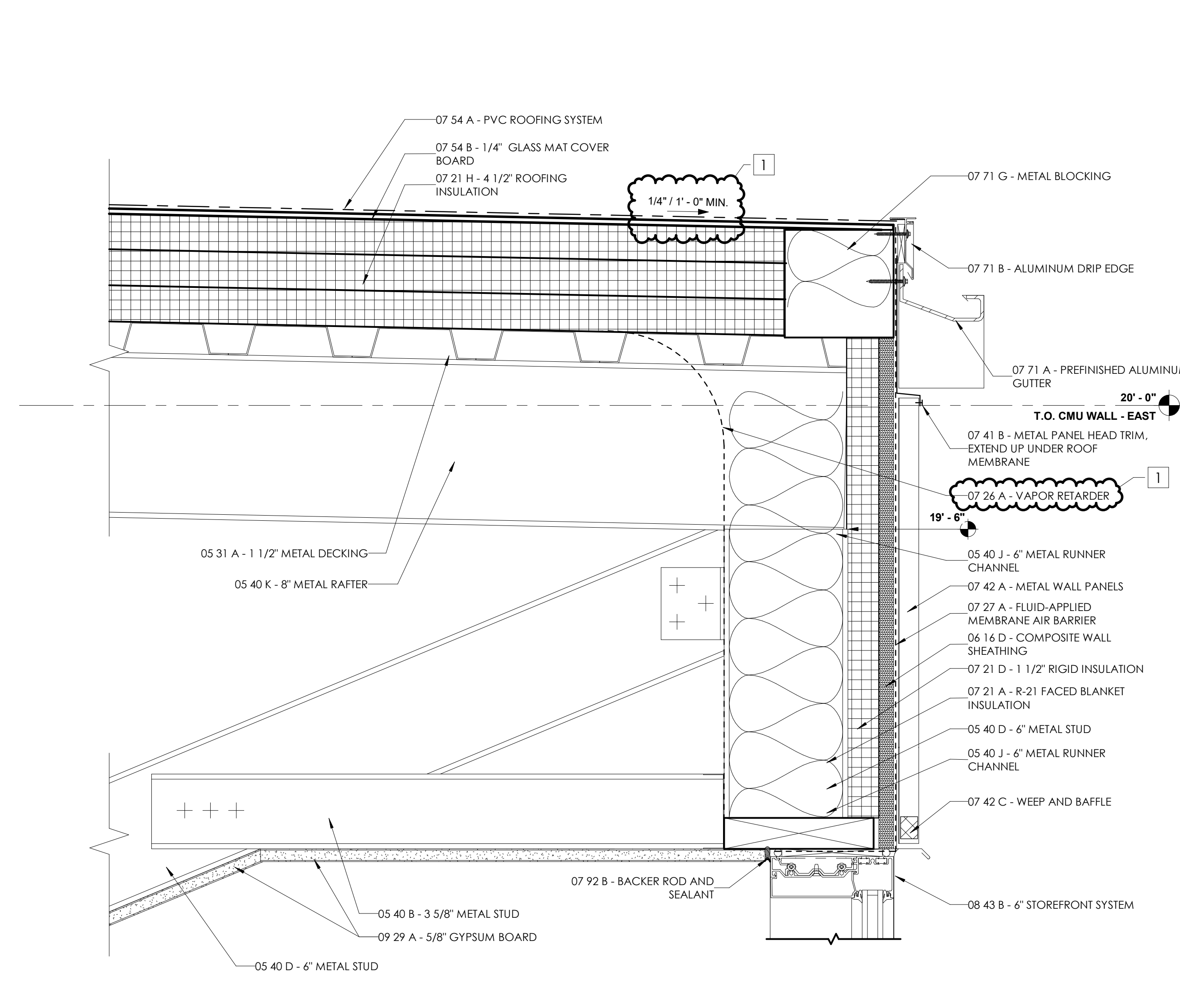

**C3 WALL SECTION DETAIL**  
3" = 1'-0"

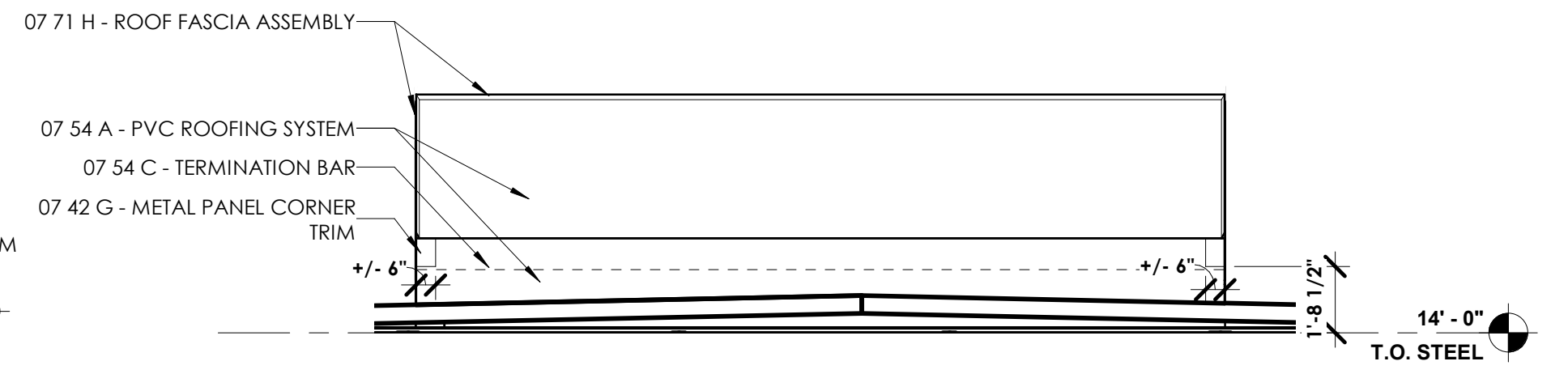

**D1 CLERESTORY ELEVATION**  
1/4" = 1'-0"

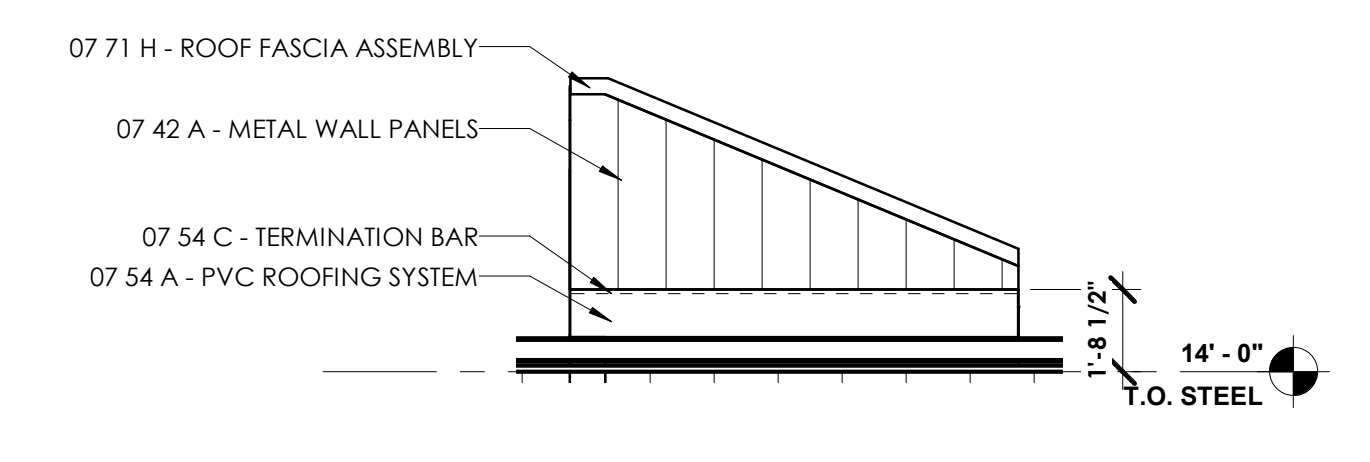

**C1 CLERESTORY ELEVATION**  
1/4" = 1'-0"

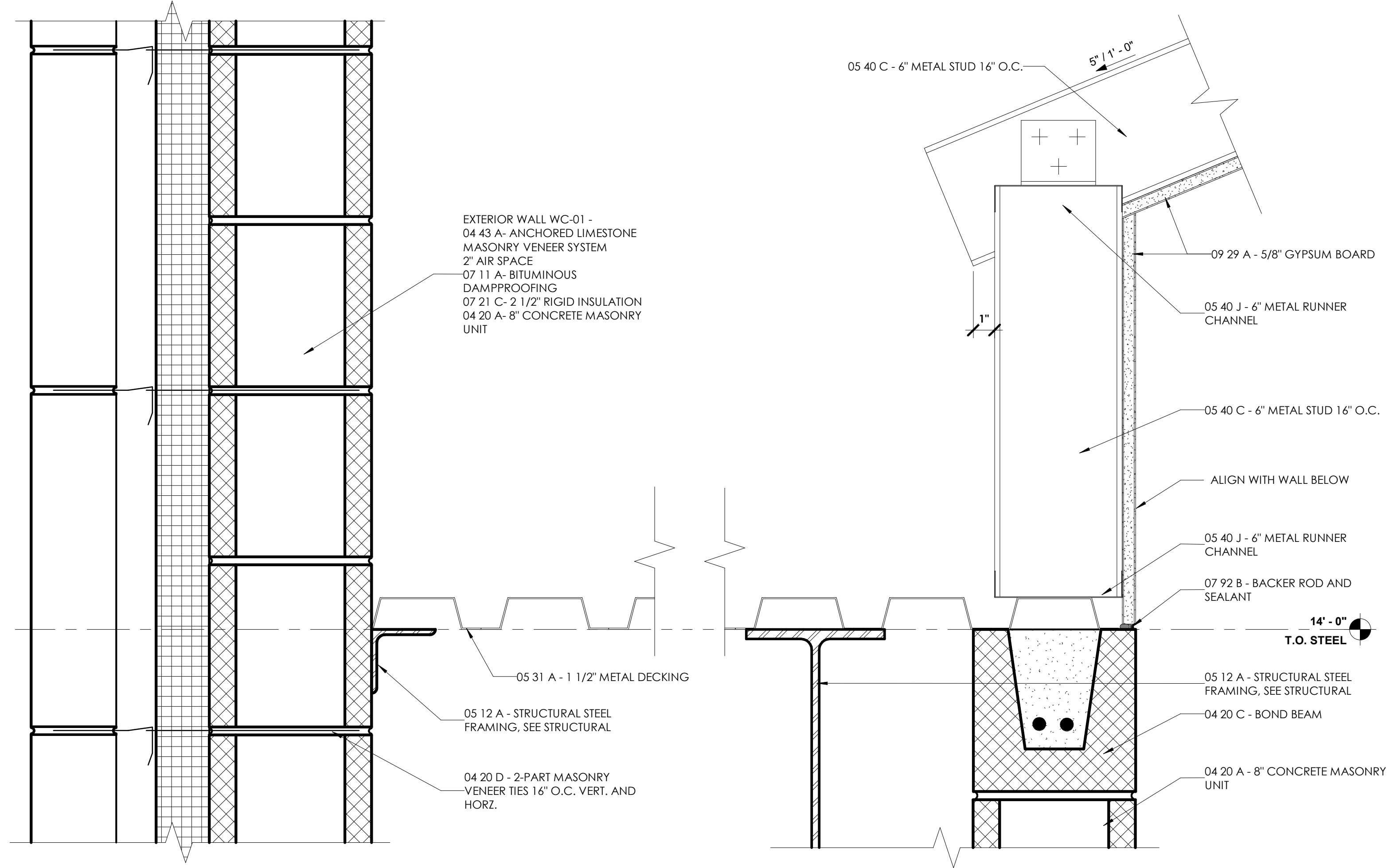

**A5 WALL SECTION DETAIL**  
3" = 1'-0"

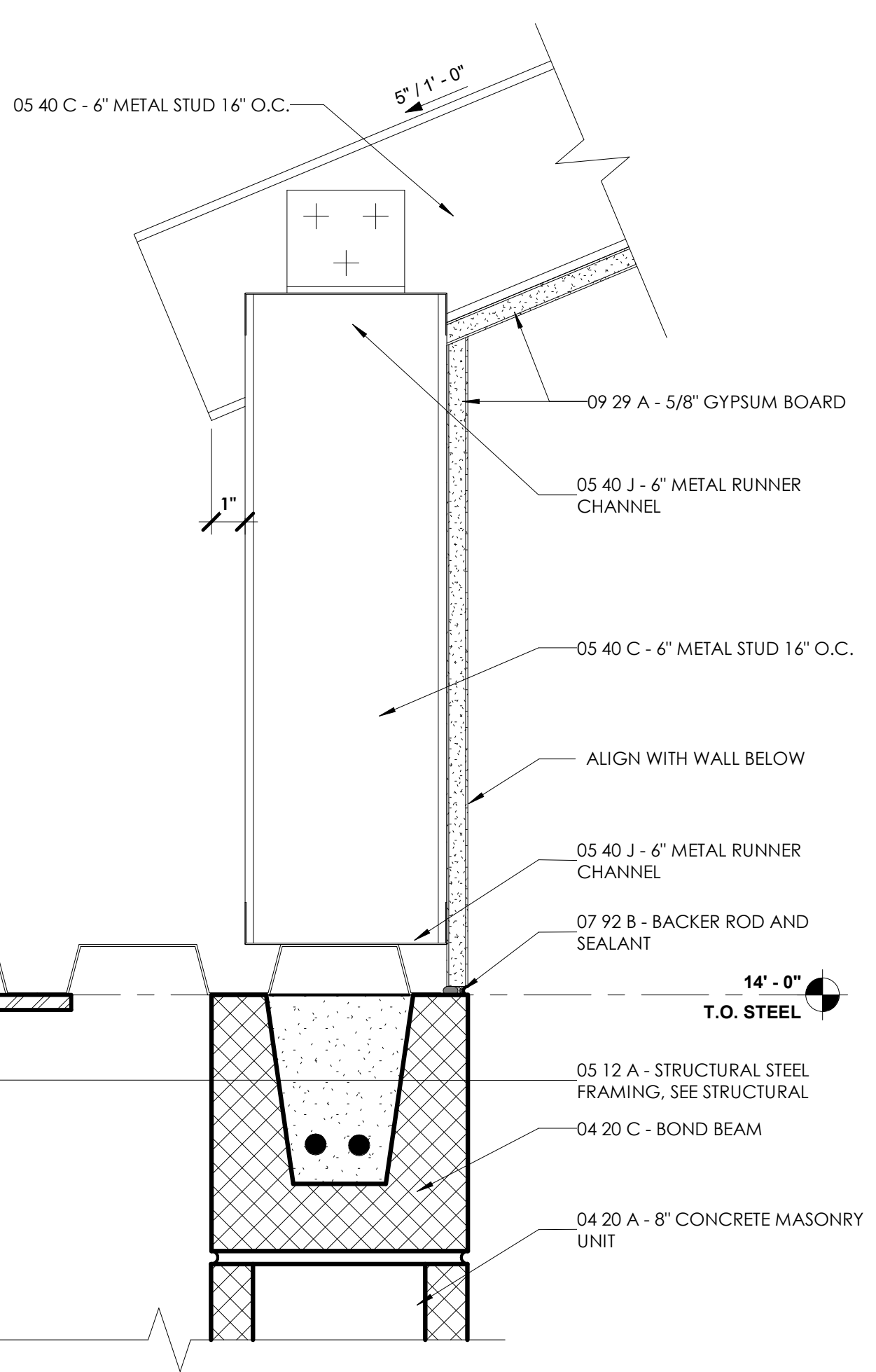

**B1 CLERESTORY WINDOW ELEVATION**  
1/4" = 1'-0"

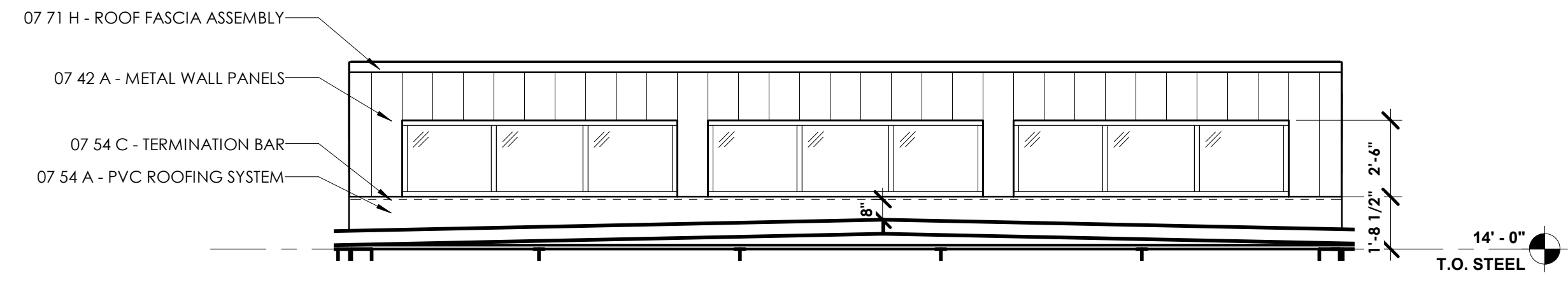

**A1 CLERESTORY WINDOW ELEVATION**  
1/4" = 1'-0"



DAPW PROJECT NUMBER: 8-4003001-22-058-C1

CLEAR CREEK WELCOME CENTER  
5494 W 21 ROAD WEST TERRE HAUTE, IN  
47885

Issued For CONSTRUCTION DOCUMENTS  
02.22.2023

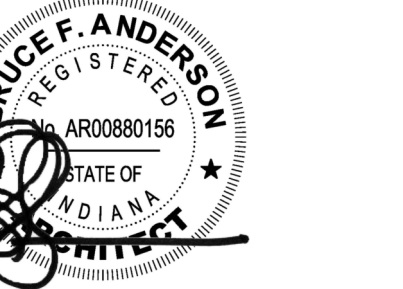
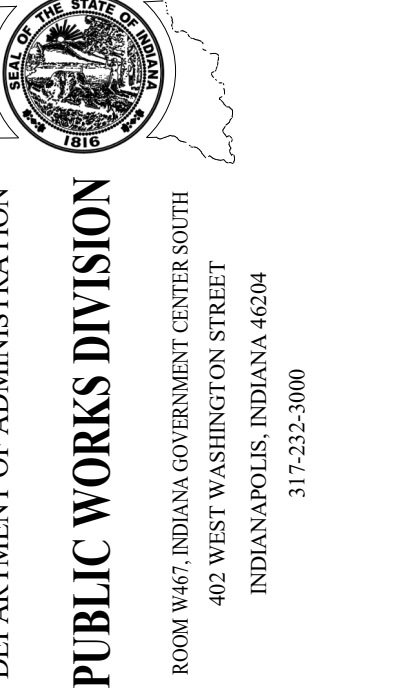

Revision:	1	Addendum #1	03.15.23
Project Number:	37005000-21-019-C1		
Requestion Number:			
Account Number:			
Designer:	TC	Drawing Date:	02.22.2023
Drawer:	RL	Drawing Scale:	As indicated
DAPW Approval:			
Client Approval:			
Reference Number:	1362S		
Building Reference:			
Drawing Number:			

CLERESTORY DETAILS

WC-A472

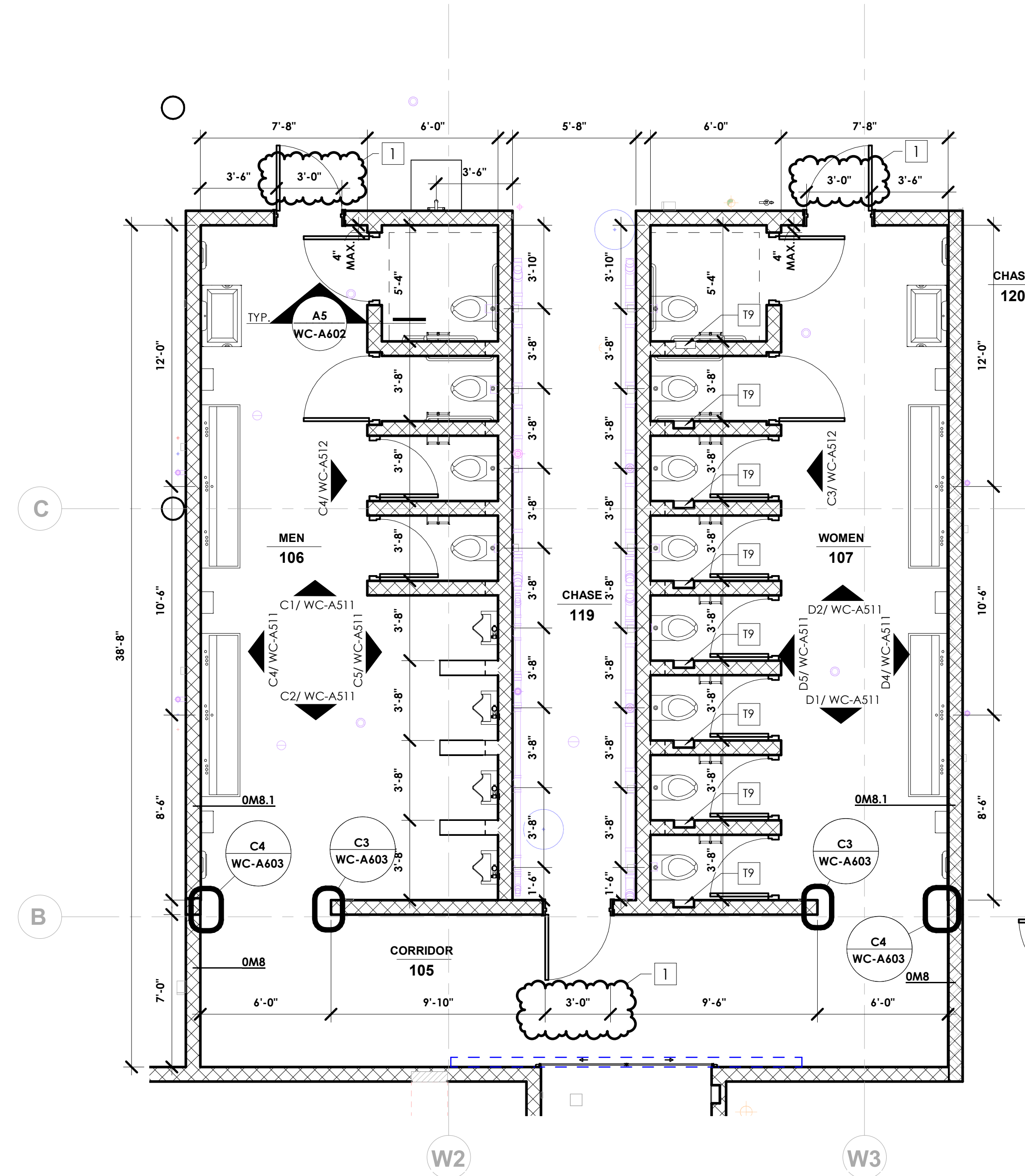

**B4 ENLARGED PLAN - WEST PUBLIC RESTROOM**

1/4" = 1'-0"

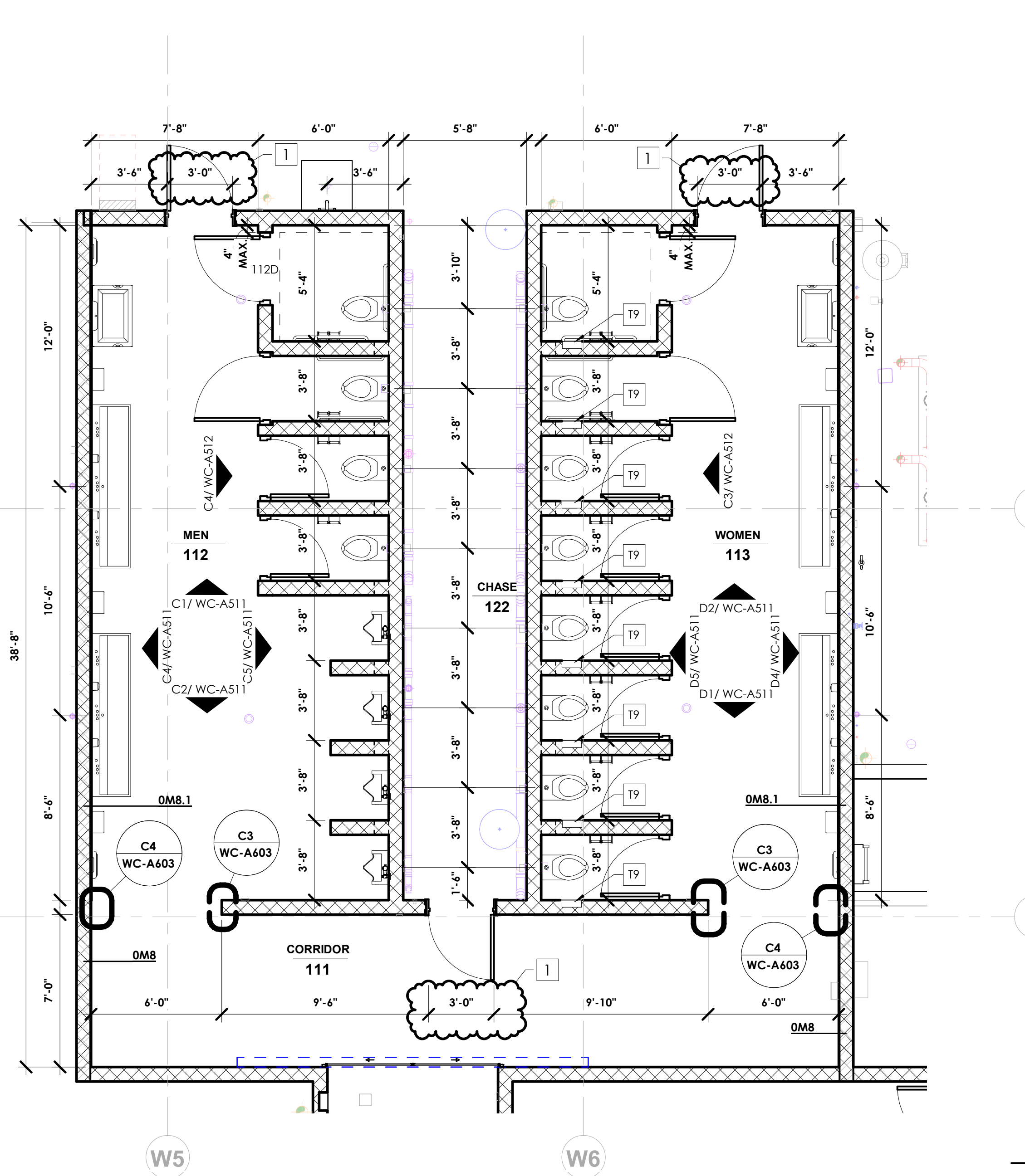

**B2 ENLARGED PLAN - EAST PUBLIC RESTROOM**

1/4" = 1'-0"

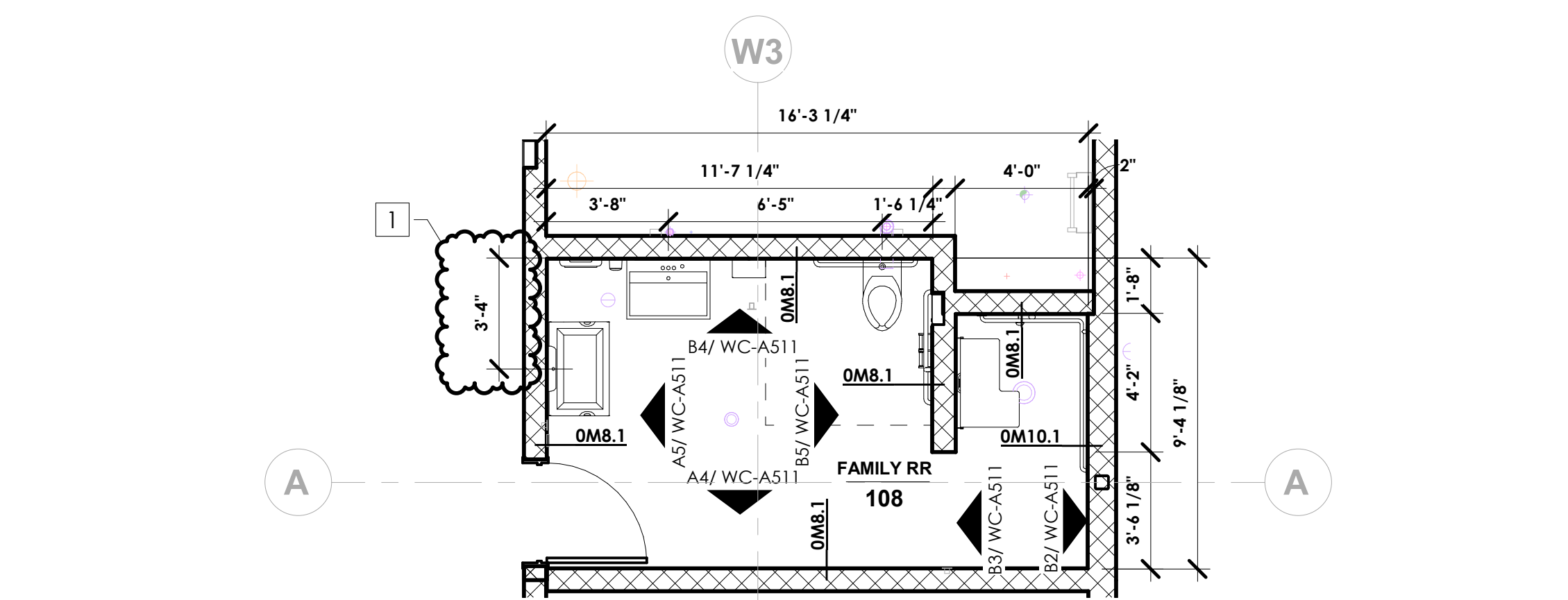

**A4 ENLARGED PLAN - WEST FAMILY RESTROOM**

1/4" = 1'-0"

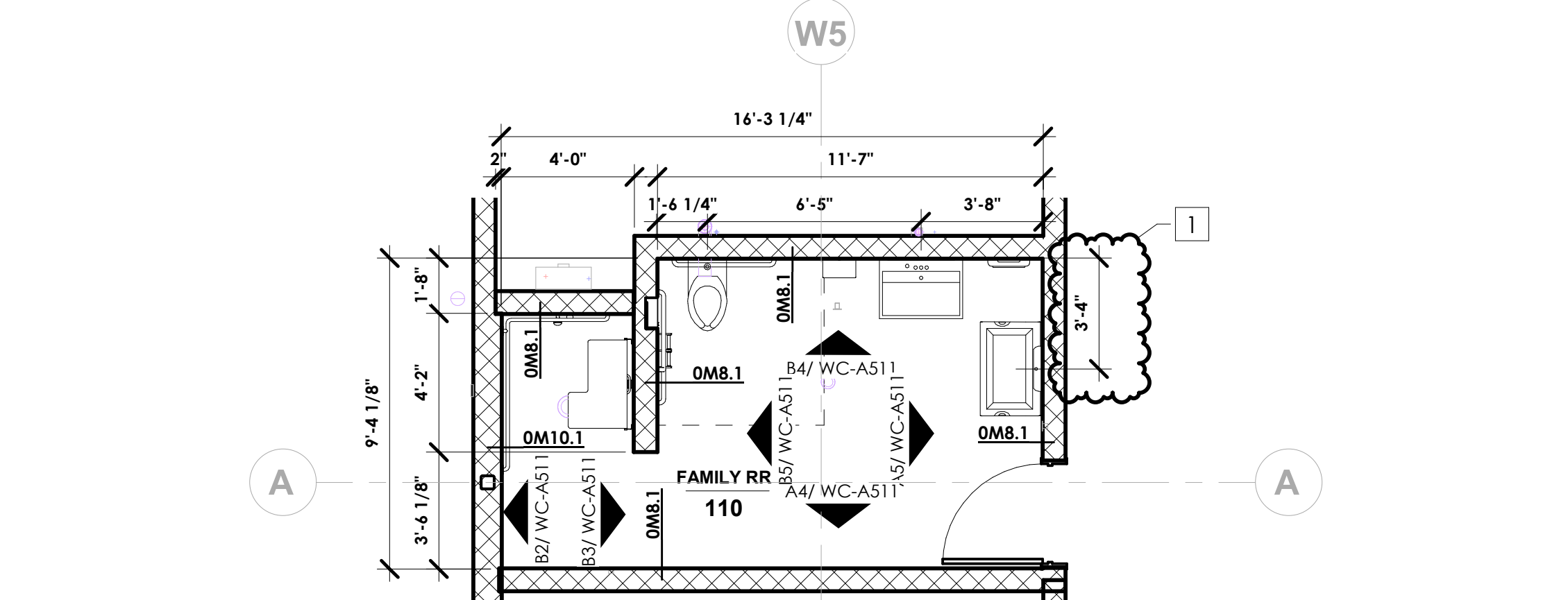

**A2 ENLARGED PLAN - EAST FAMILY RESTROOM**

1/4" = 1'-0"

**TOILET ACCESSORIES**

- T1 36" GRAB BAR, BASIS-OF-DESIGN: BOBRICK, MODEL B-6806
- T2 42" GRAB BAR, BASIS-OF-DESIGN: BOBRICK, MODEL B-6806
- T3 18" VERTICAL GRAB BAR: BOBRICK, MODEL B-6806
- T4 MIRROR WITH ANGLED FRAME: BOBRICK, MODEL B-290
- T5 COAT HOOK: BOBRICK, MODEL B-8542
- T6 HAND DRYER: EXCEL XLERATOR, MODEL XL-SB MOUNTED ON SOLID SURFACE PANEL.
- T7 NOT USED
- T8 NOT USED
- T9 RECESSED SANITARY NAPKIN DISPOSAL: BOBRICK, MODEL B-35303
- T10 TOILET-TISSUE HOLDER: BOBRICK, MODEL B-274
- T11 RECESSED WASTE RECEPTACLE: BOBRICK, MODEL B-43644
- T12 SINK: ACOORN, SS WEDGE STAINLESS STEEL TROUGH 30" WIDE 1 USER, S/T SENSOR OPERATED FAUCET WITH J-SPOUT & BASE PLATE, SENSOR OPERATED SOAP DISPENSER, MODEL WSW130-F60-SSO
- T13 SINK: ACOORN, SS WEDGE STAINLESS STEEL TROUGH 30" WIDE 3 USER, S/T SENSOR OPERATED FAUCET WITH J-SPOUT & BASE PLATE, SENSOR OPERATED SOAP DISPENSER, MODEL WSW390-F60-SSO
- T14 REVERSIBLE SOLID PHENOLIC FOLDING SHOWER SEAT: BOBRICK, MODEL B-6181
- T15 DIAPER CHANGING TABLE: PLUIE, MODEL PLUIE UV

DAPW PROJECT NUMBER: 84003001-22-058-C1

CLEAR CREEK WELCOME CENTER  
5494 W 21 ROAD WEST TERRE HAUTE, IN  
47885

Issued For CONSTRUCTION DOCUMENTS  
02.22.2023

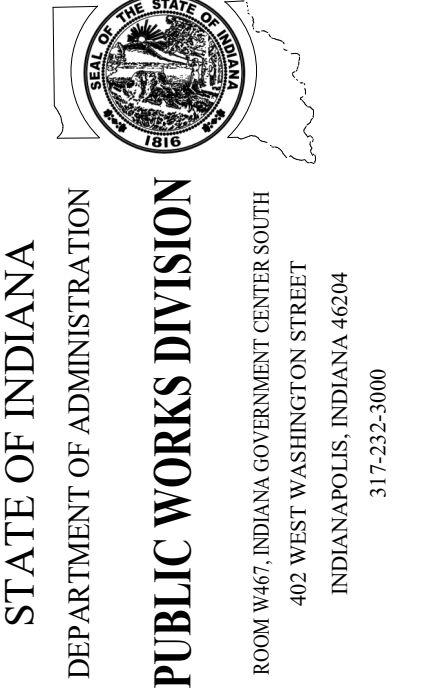

Revision:	Addendum #1	03.15.23
Project Number:	37005000-21-019-C1	
Requisition Number:		
Account Number:		
Designer:	TC	Drawing Date: 02.22.2023
Draftsman:	RL	Drawing Scale: 1/4" = 1'-0"
DAPW Approval:		
Client Approval:		
Reference Number:	1362S	
Building Reference:		
Drawing Number:		

ENLARGED PLANS

**WC-A501**





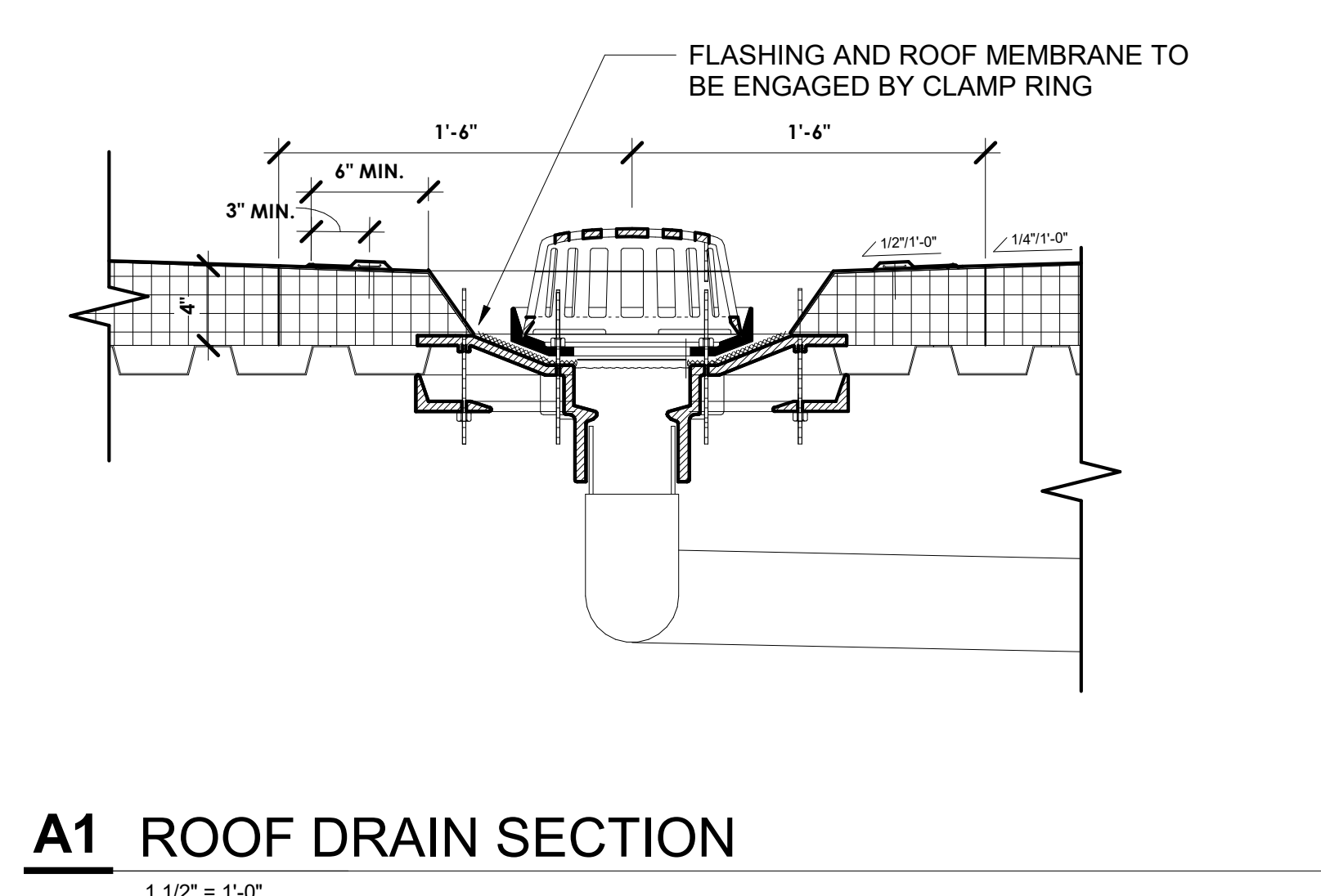
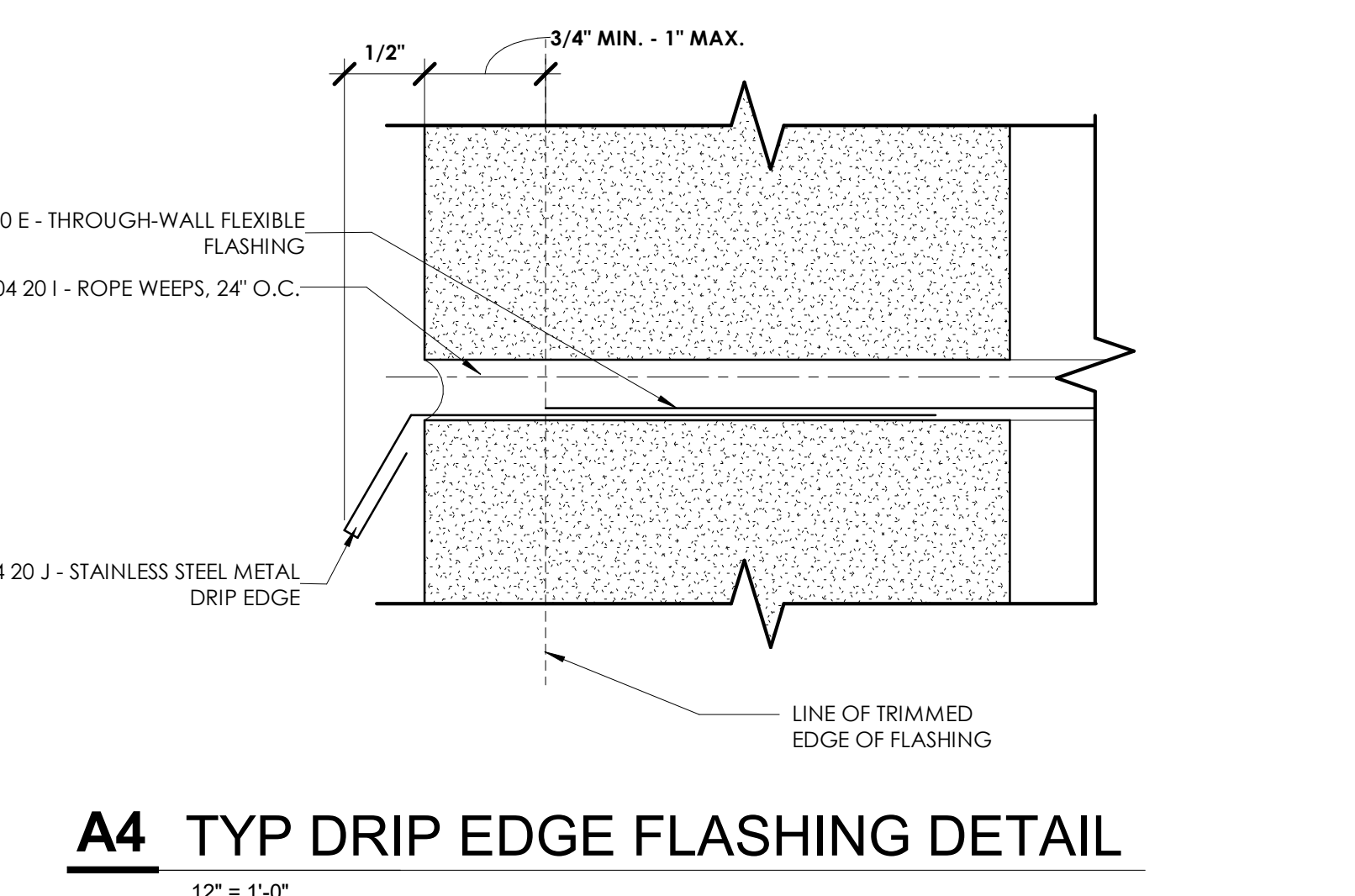
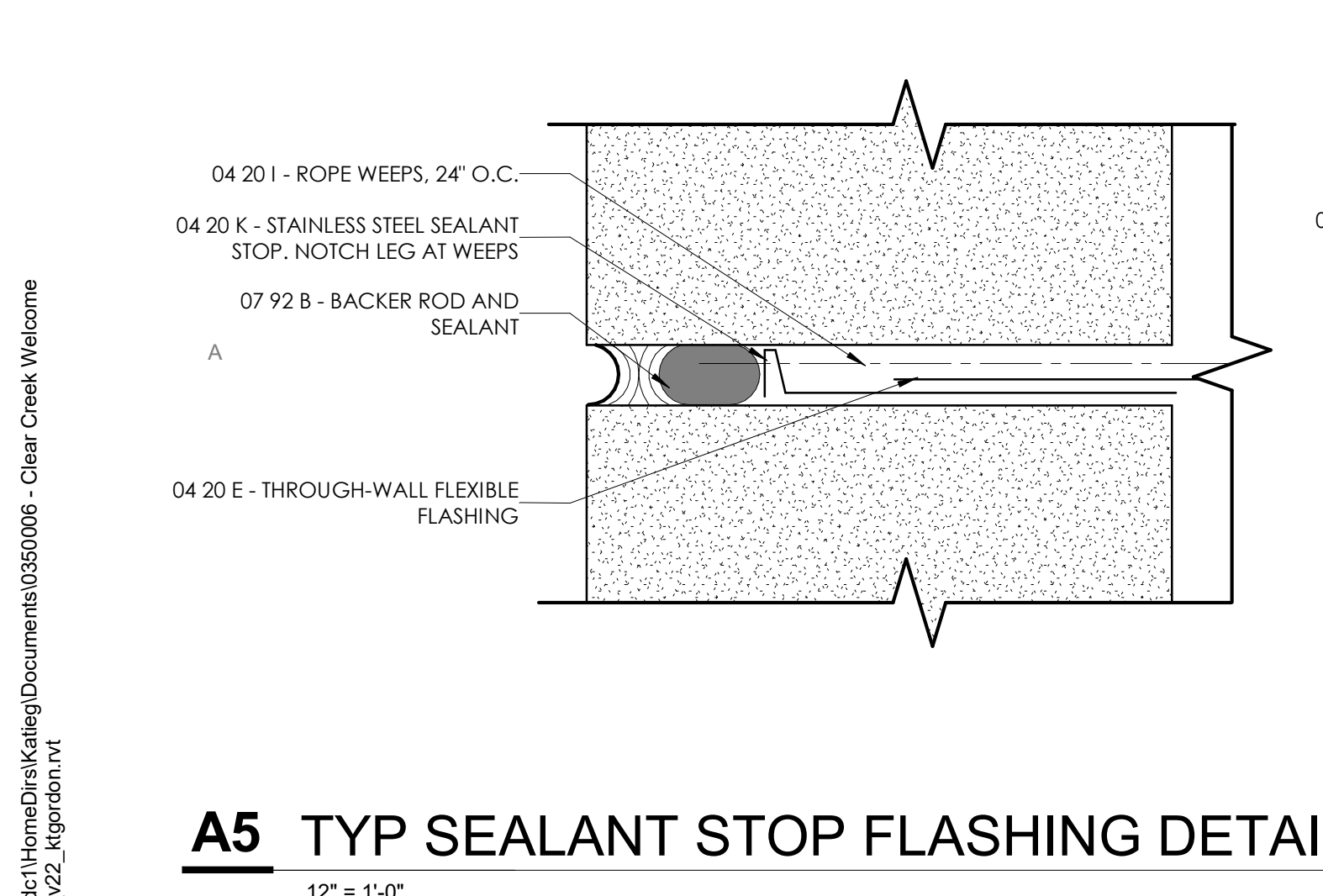
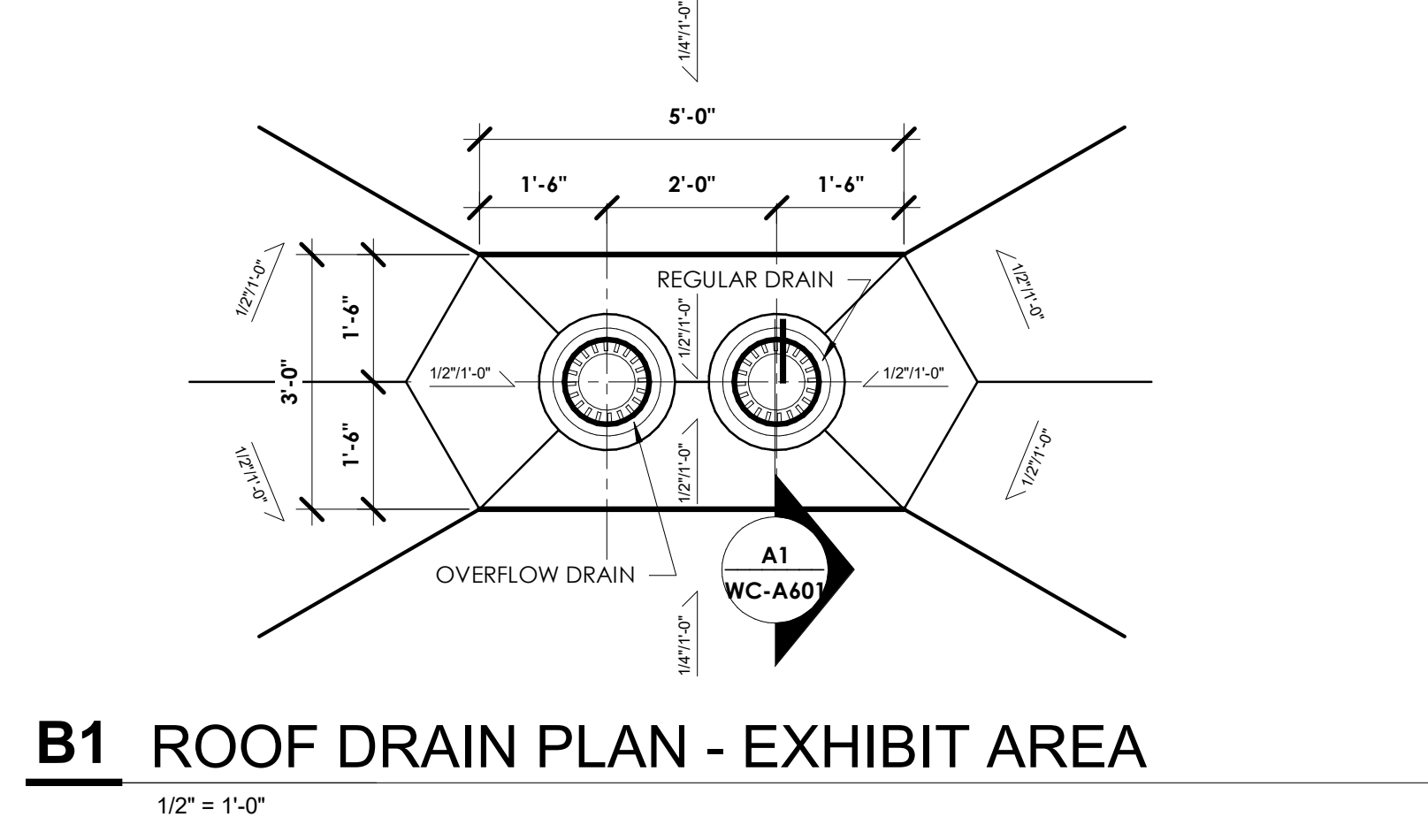
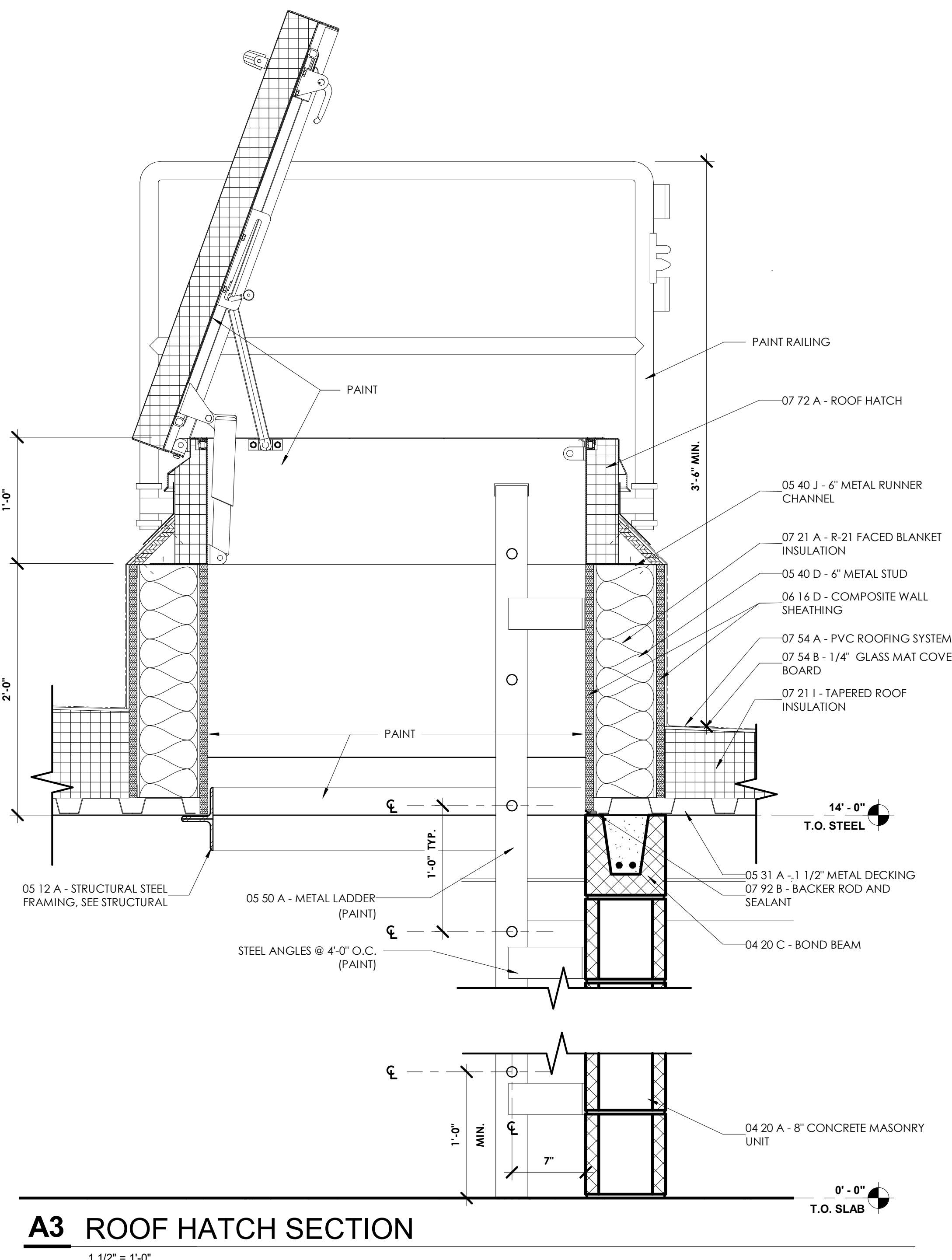
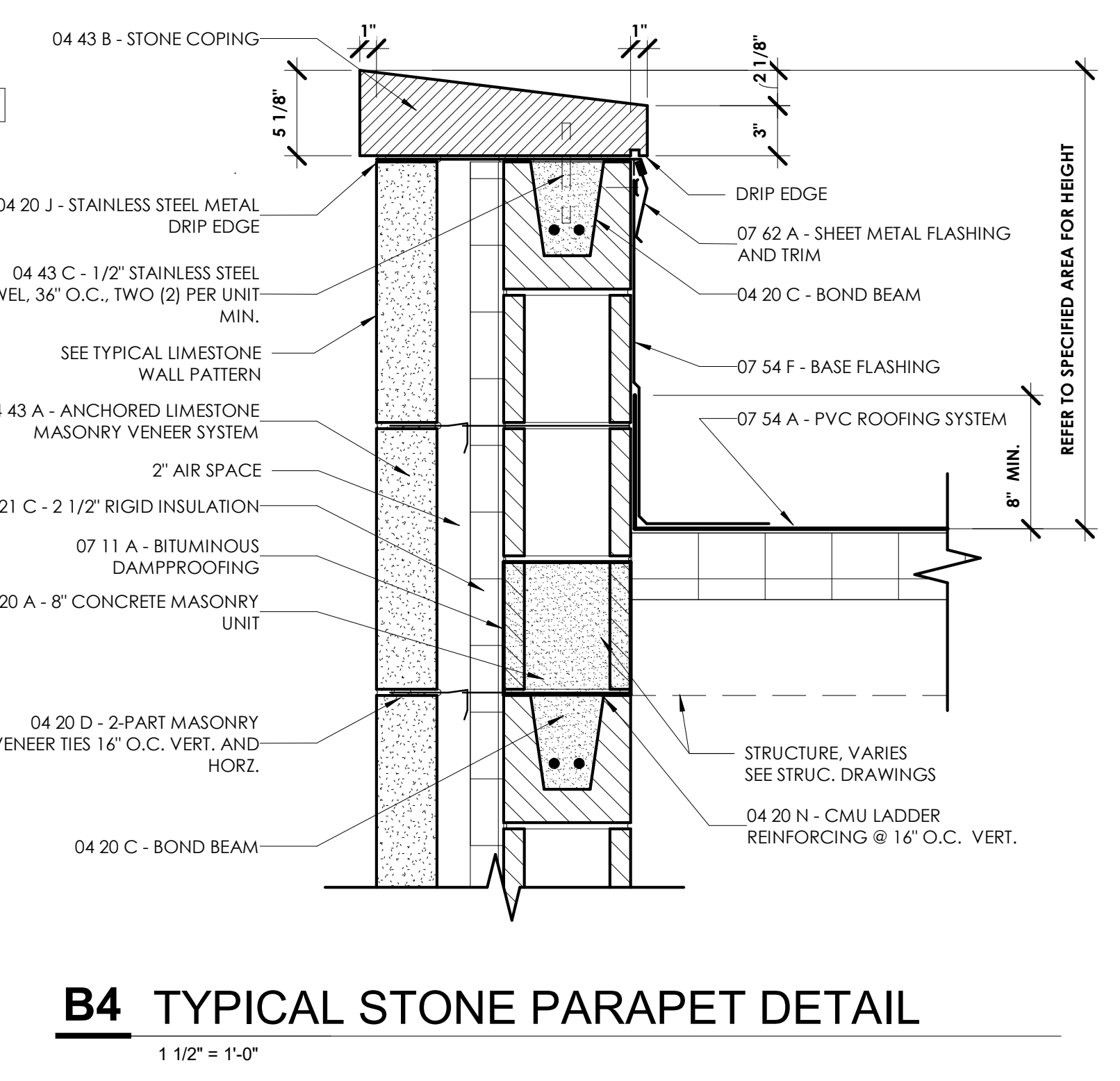
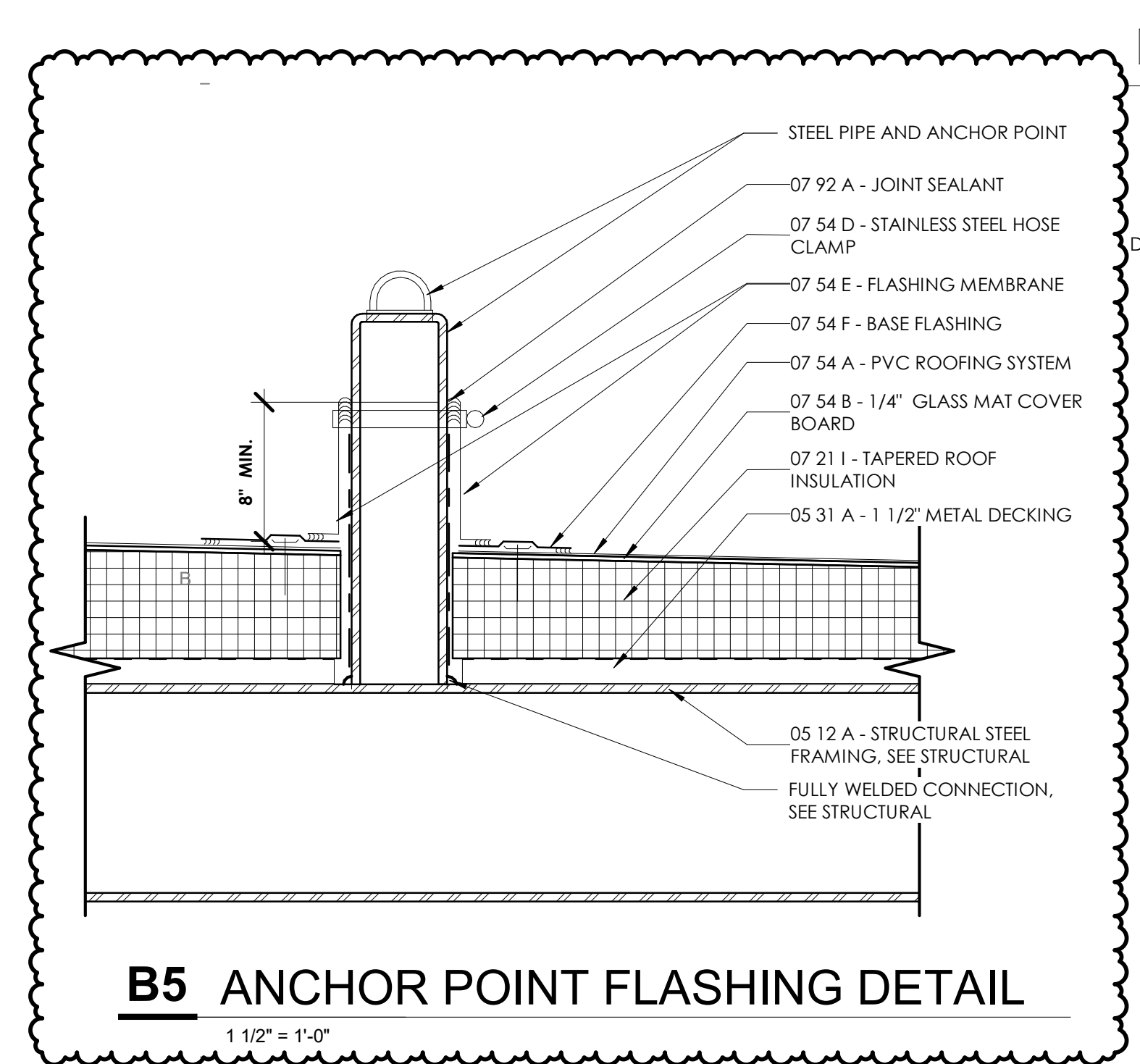
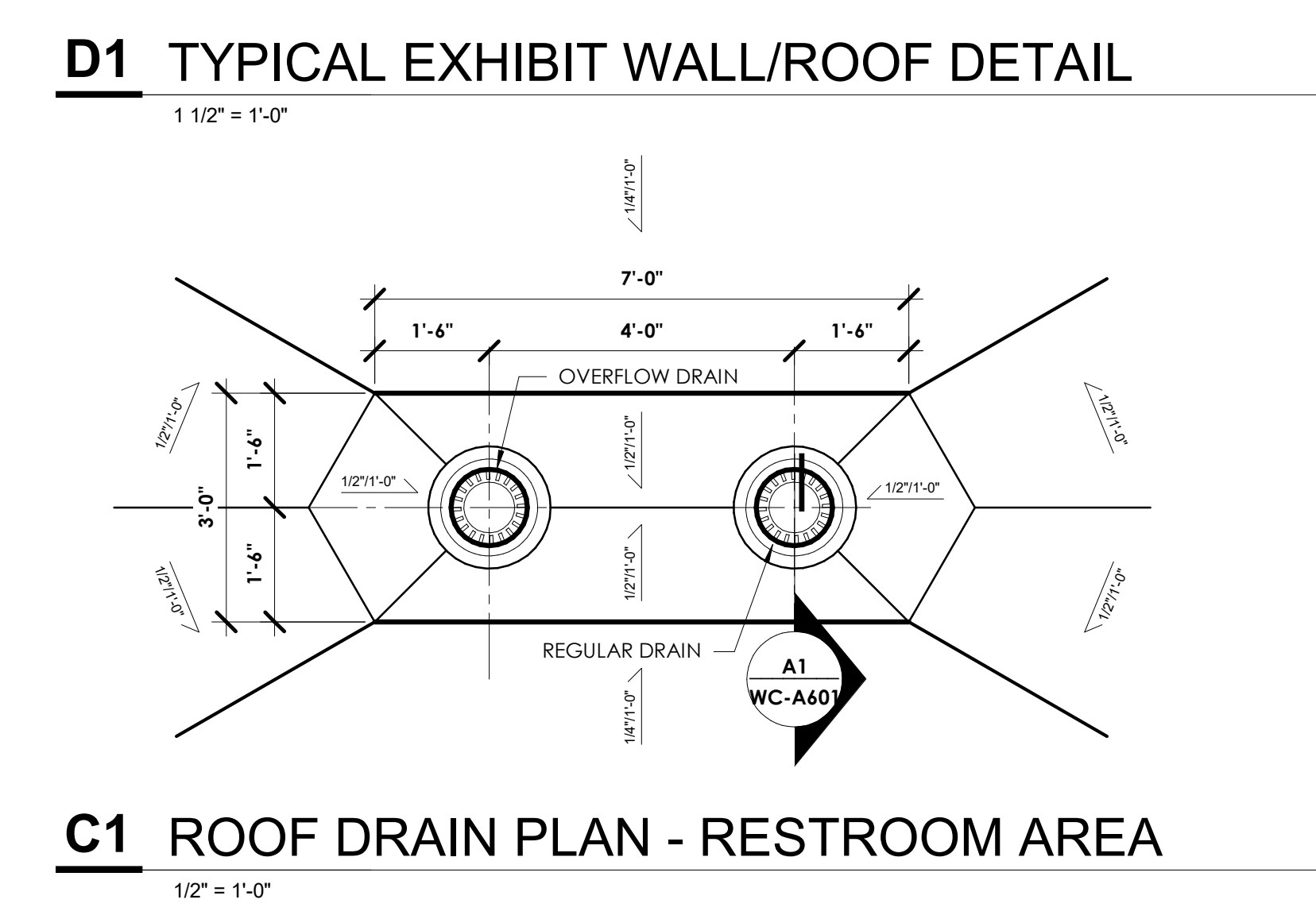
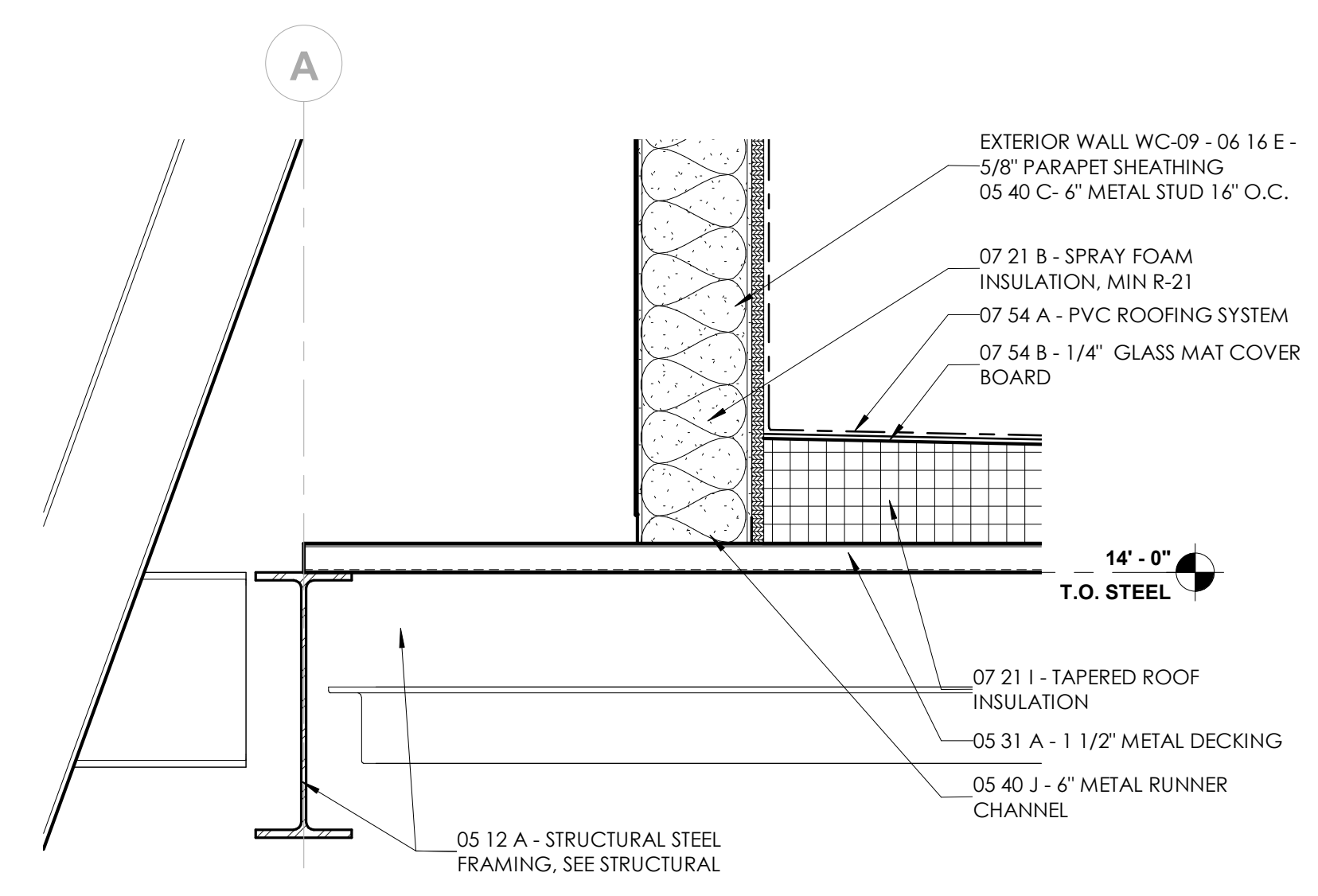
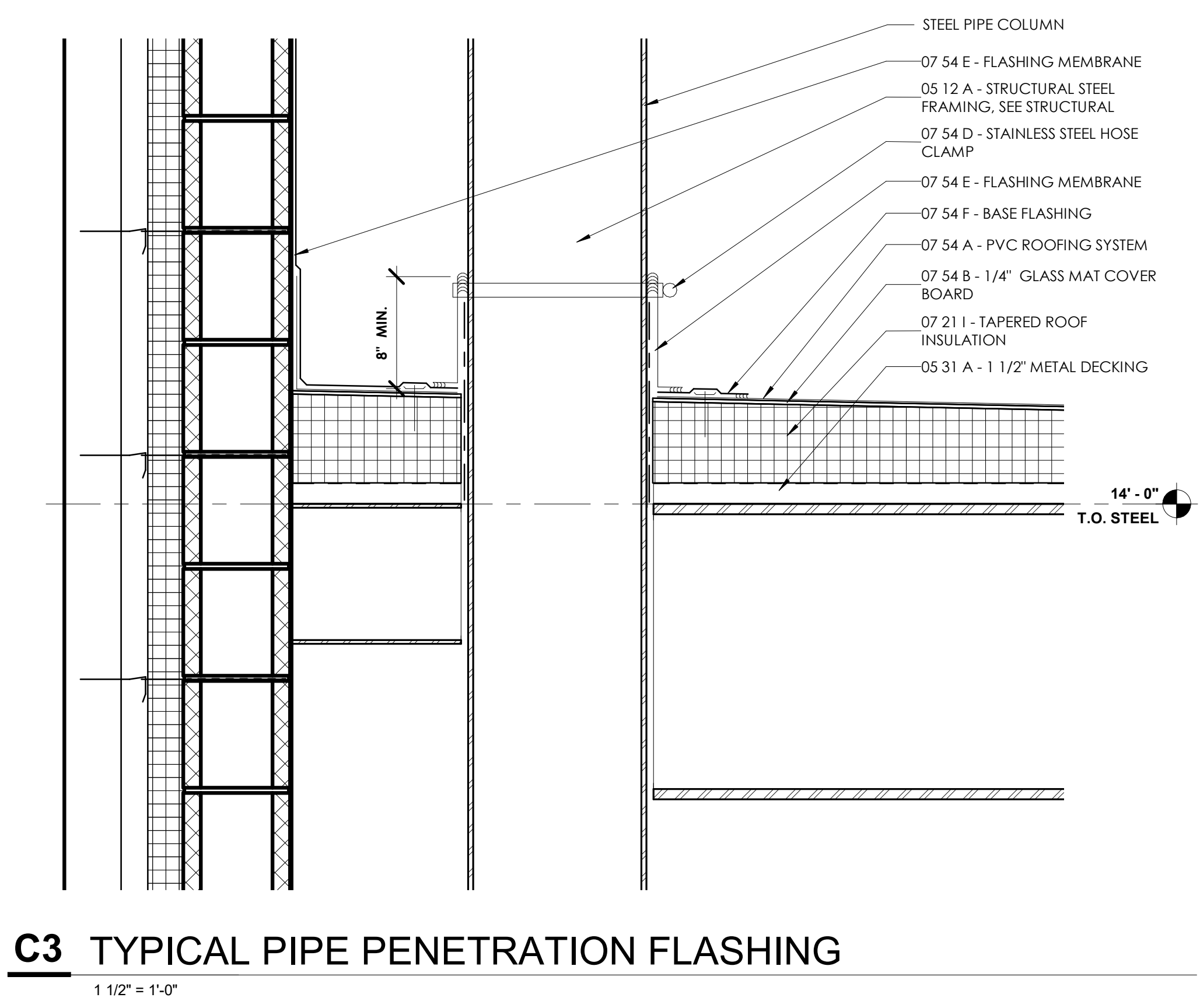
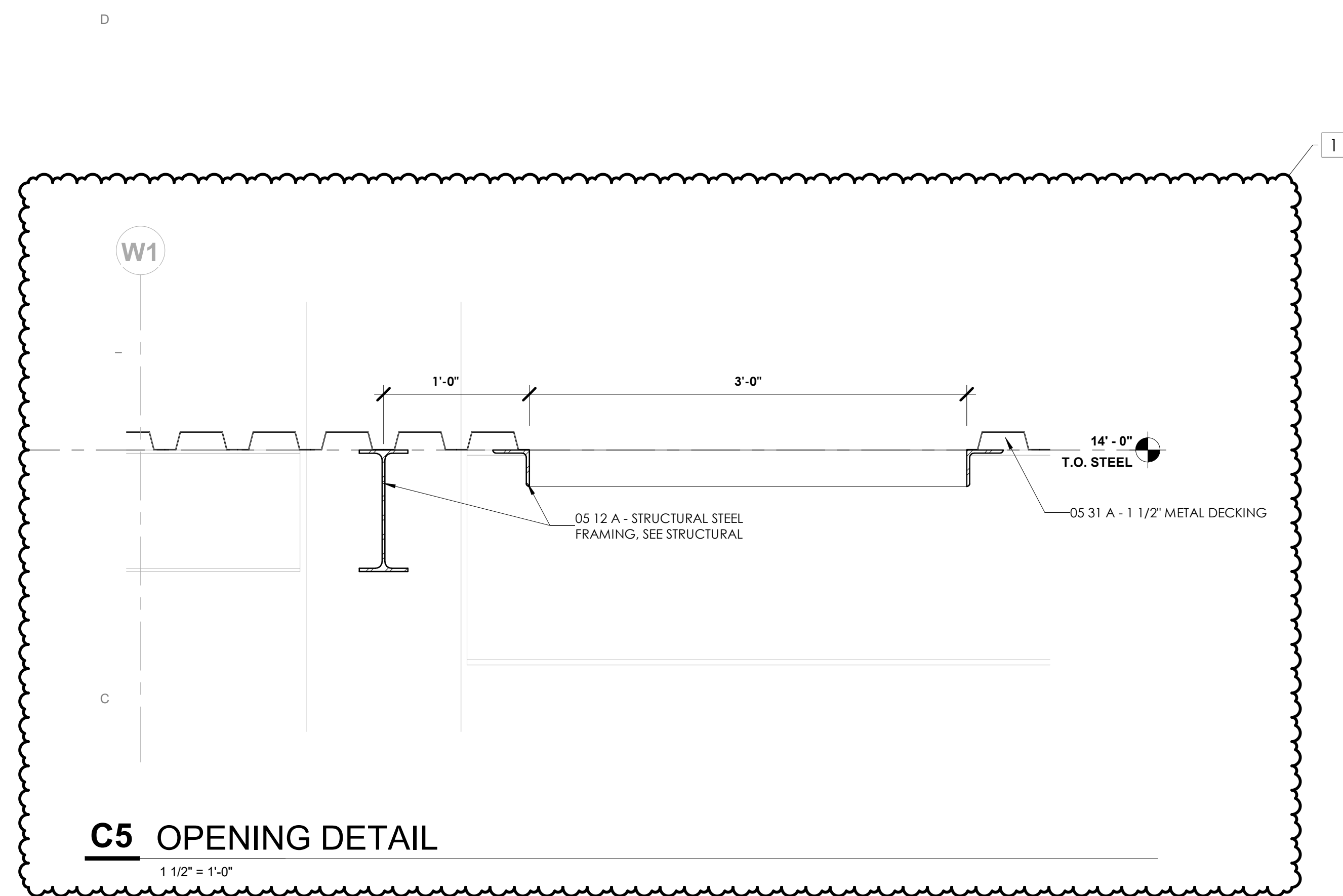

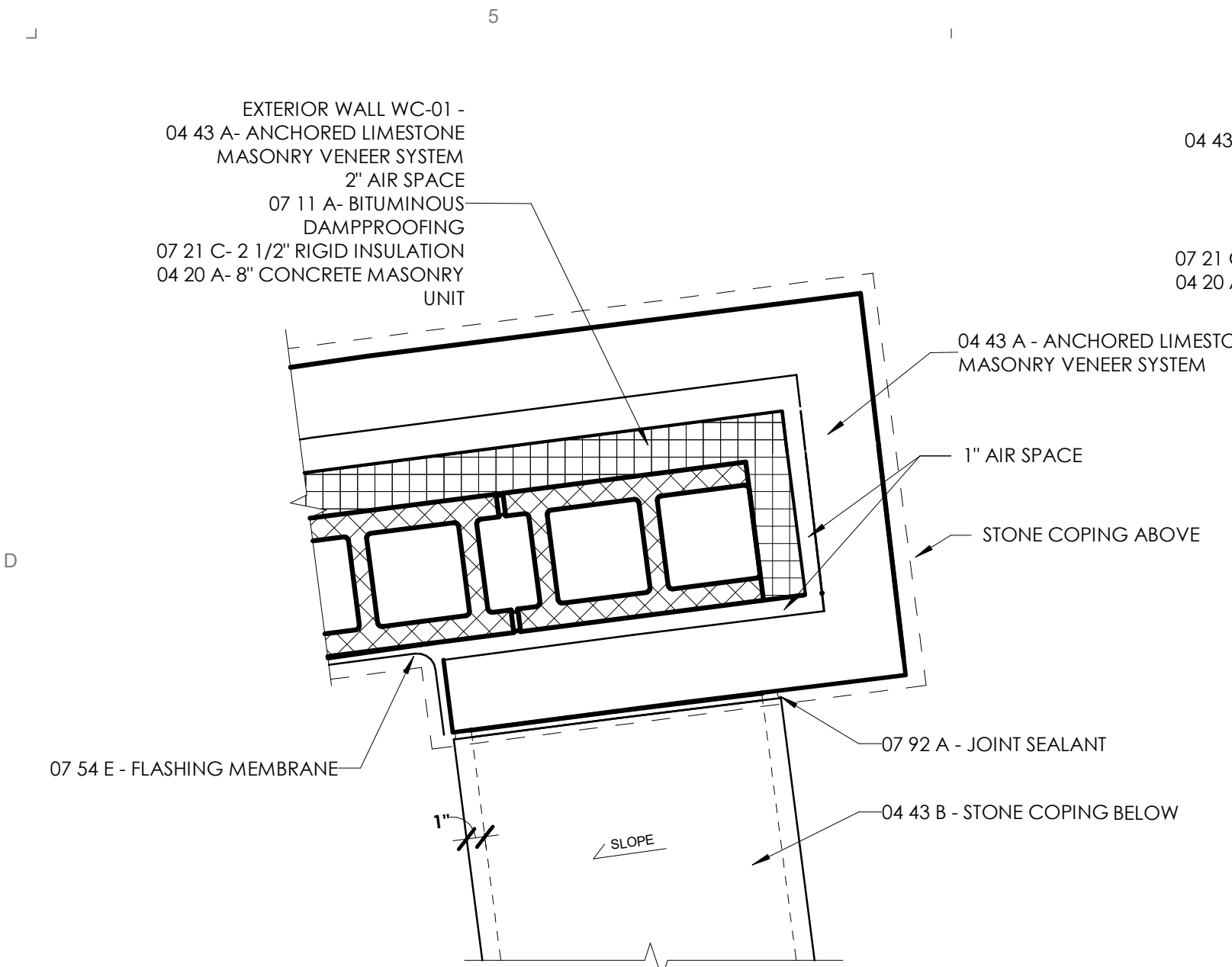

**C5 TYPICAL WING WALL DETAIL 02**  
1 1/2" = 1'-0"

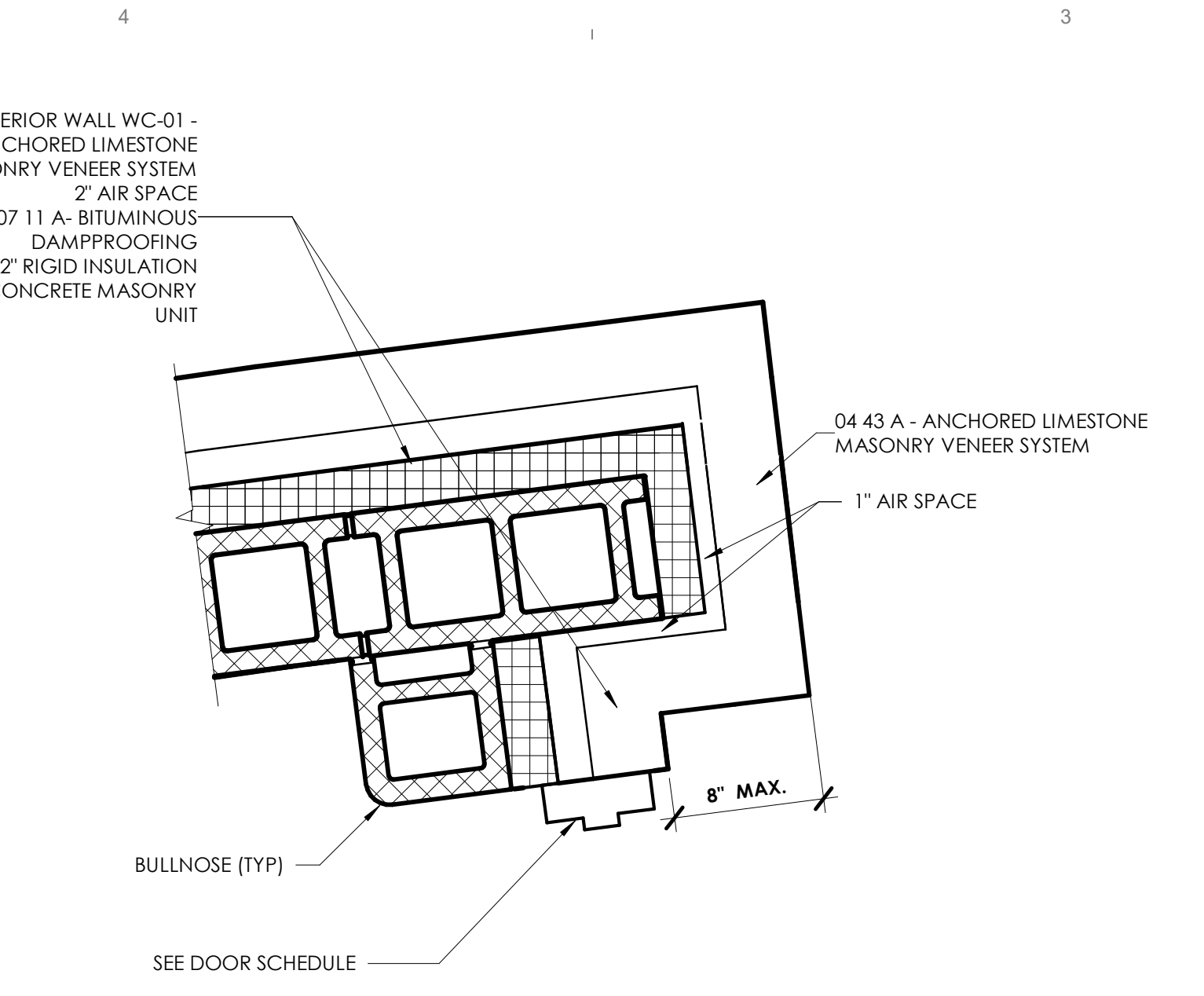

**C4 TYPICAL WING WALL DETAIL 01**  
1 1/2" = 1'-0"

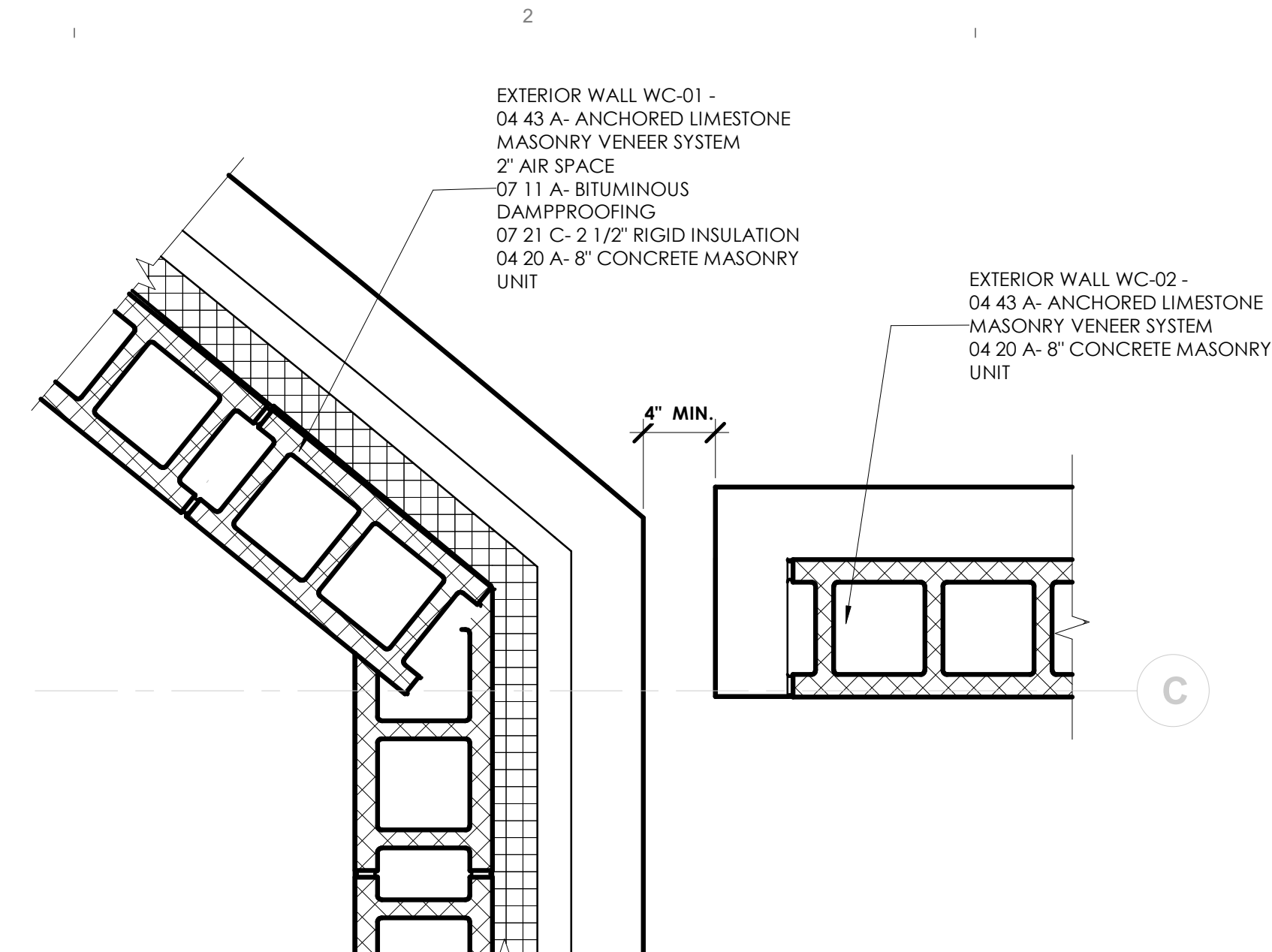

**C3 COURTYARD - CONNECTION DETAIL**  
1 1/2" = 1'-0"

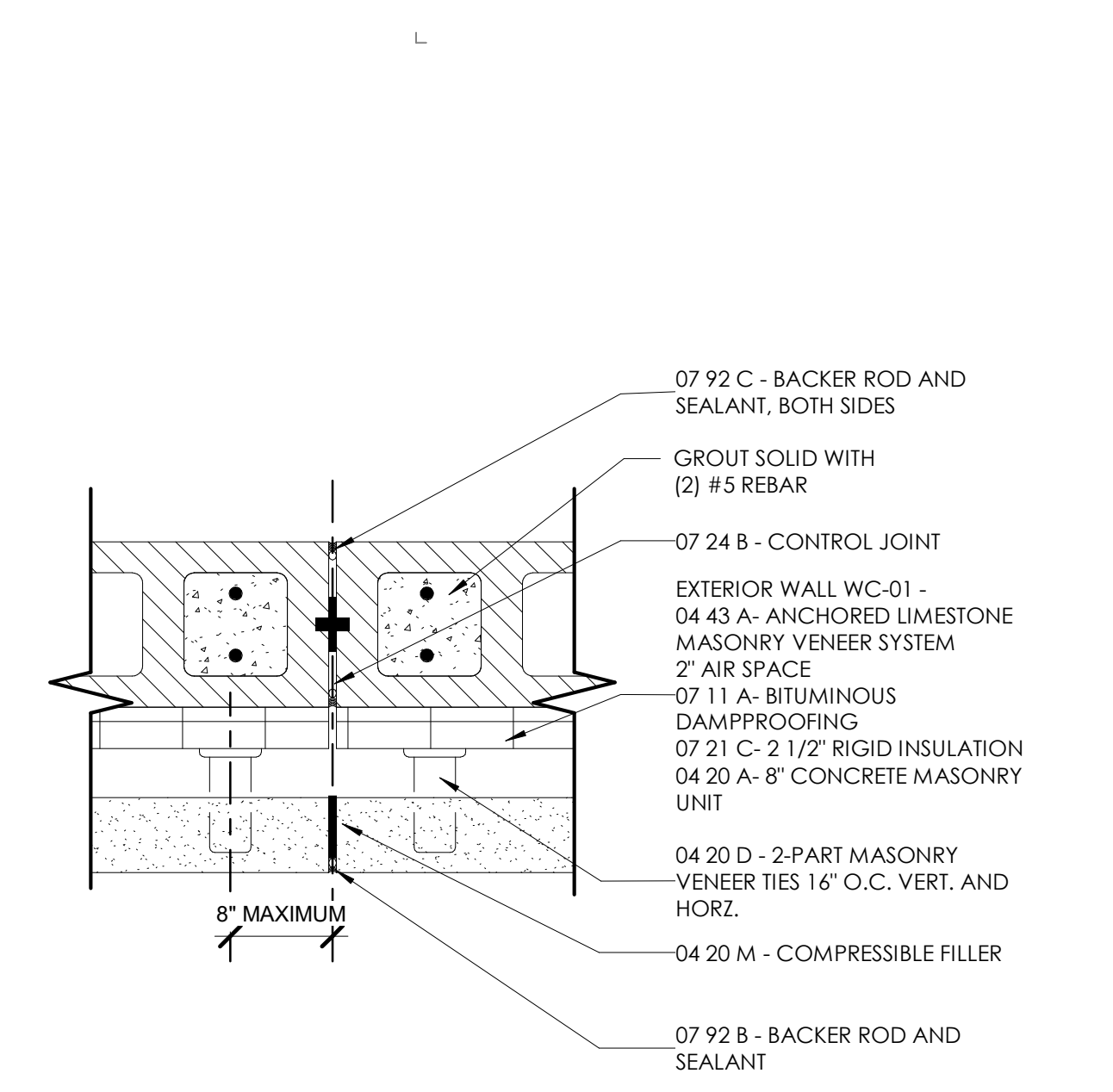

**C1 MASONRY CONTROL JOINT**  
1 1/2" = 1'-0"

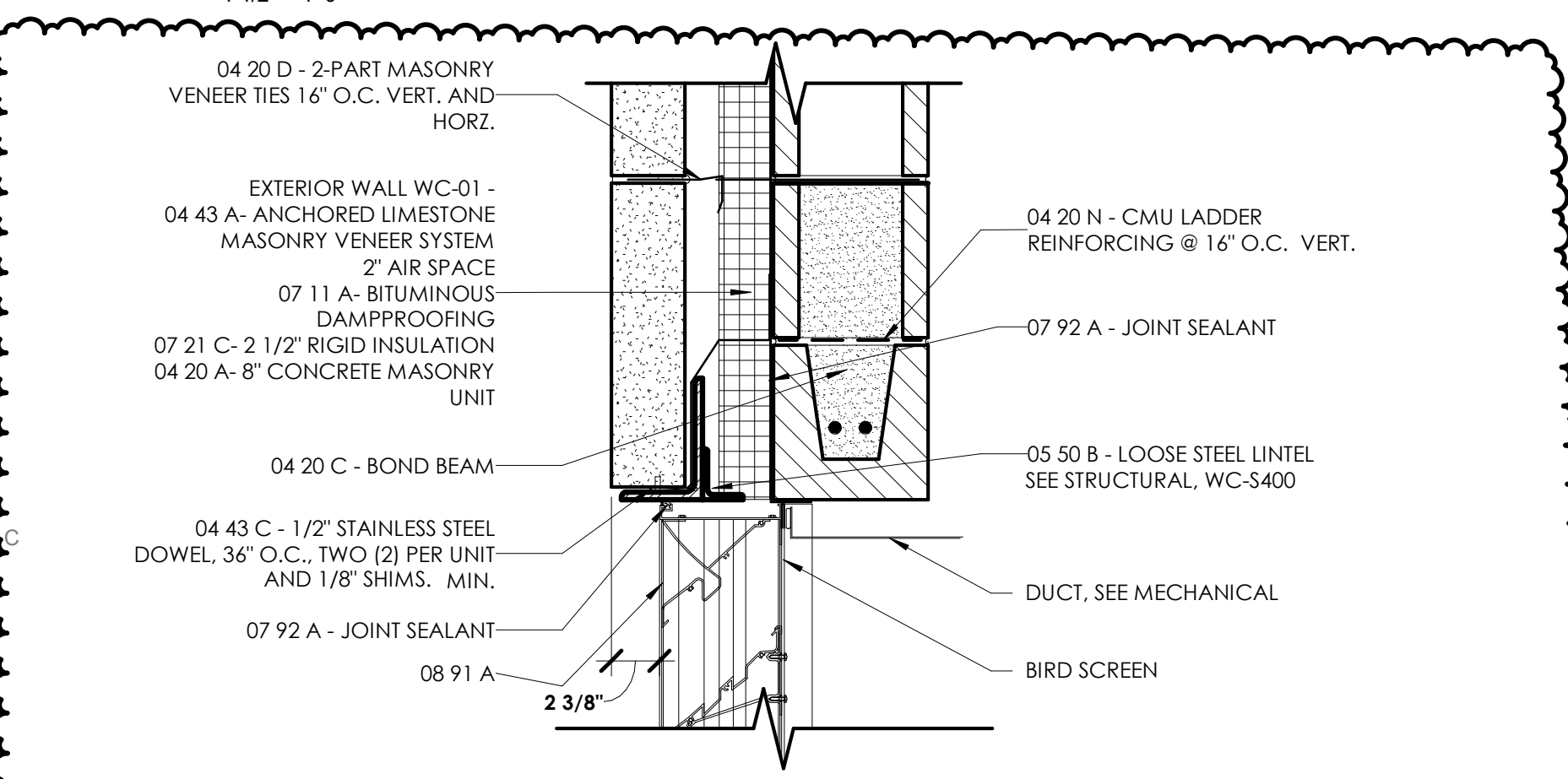

**B6 LOUVER HEAD DETAIL**  
1 1/2" = 1'-0"



**B4 LOUVER JAMB DETAIL**  
1 1/2" = 1'-0"

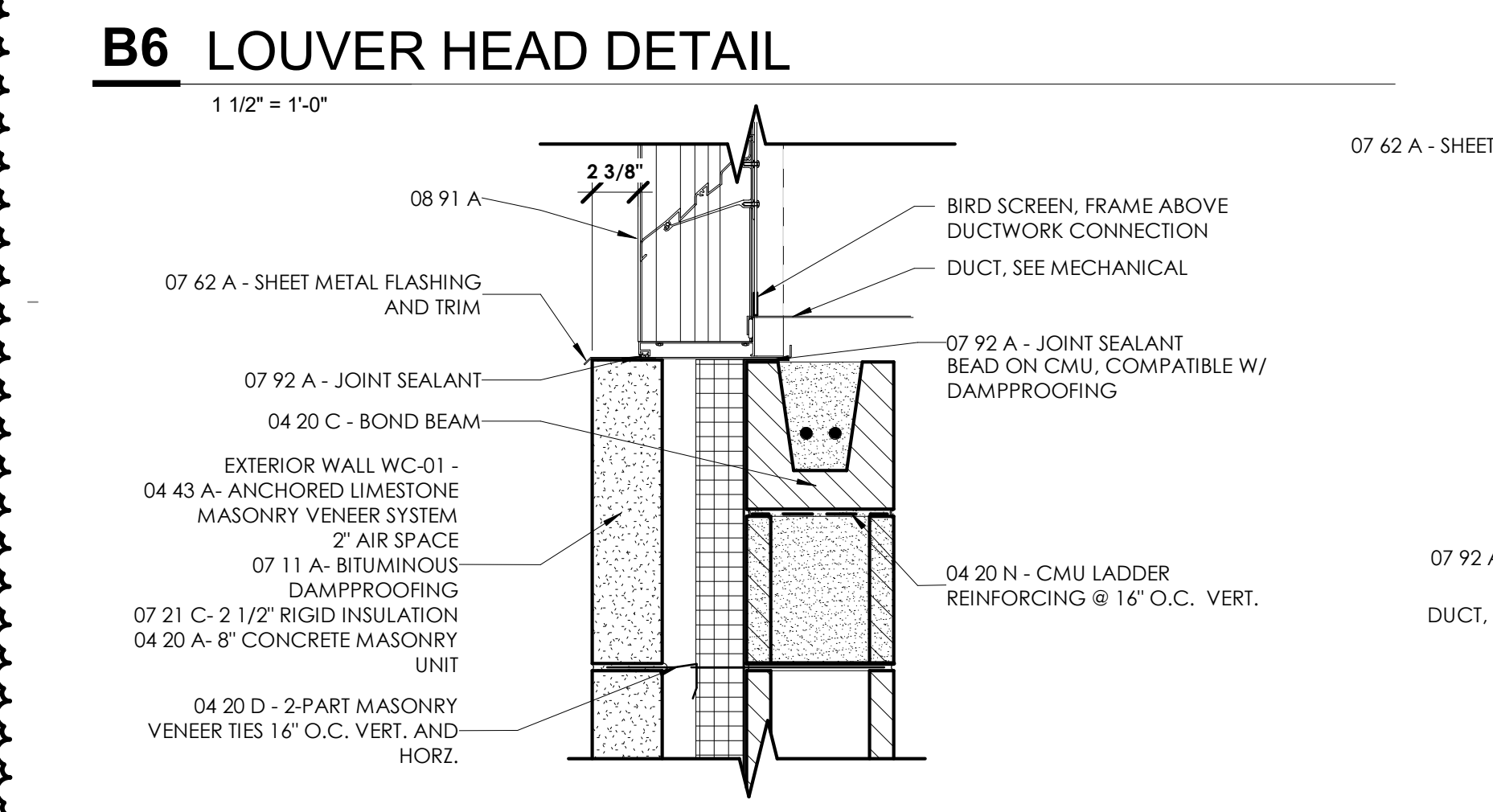

**B5 LOUVER SILL DETAIL**  
1 1/2" = 1'-0"

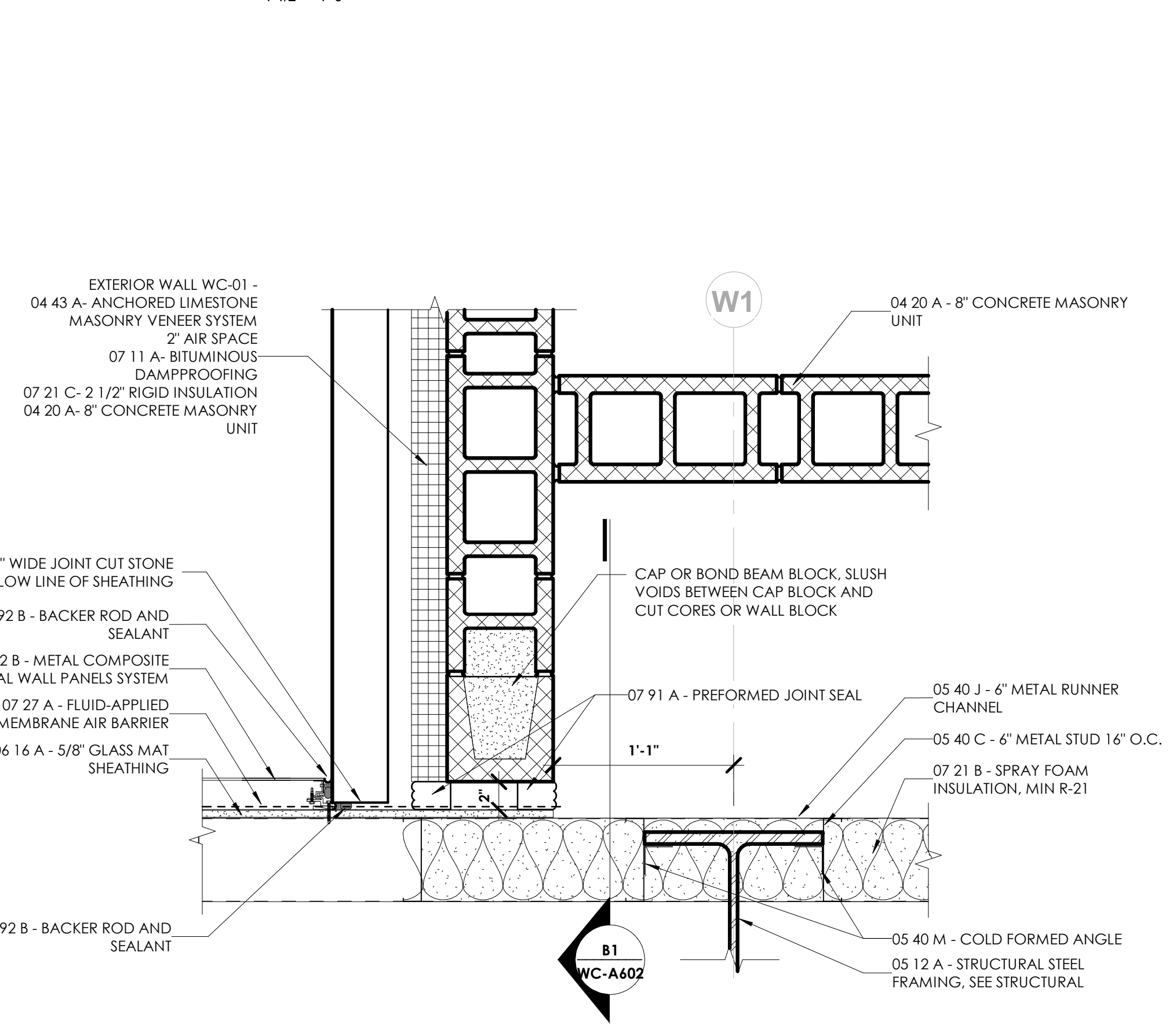

**B3 TYP. EXHIBIT WALL CONNECTION DETAIL**  
1 1/2" = 1'-0"

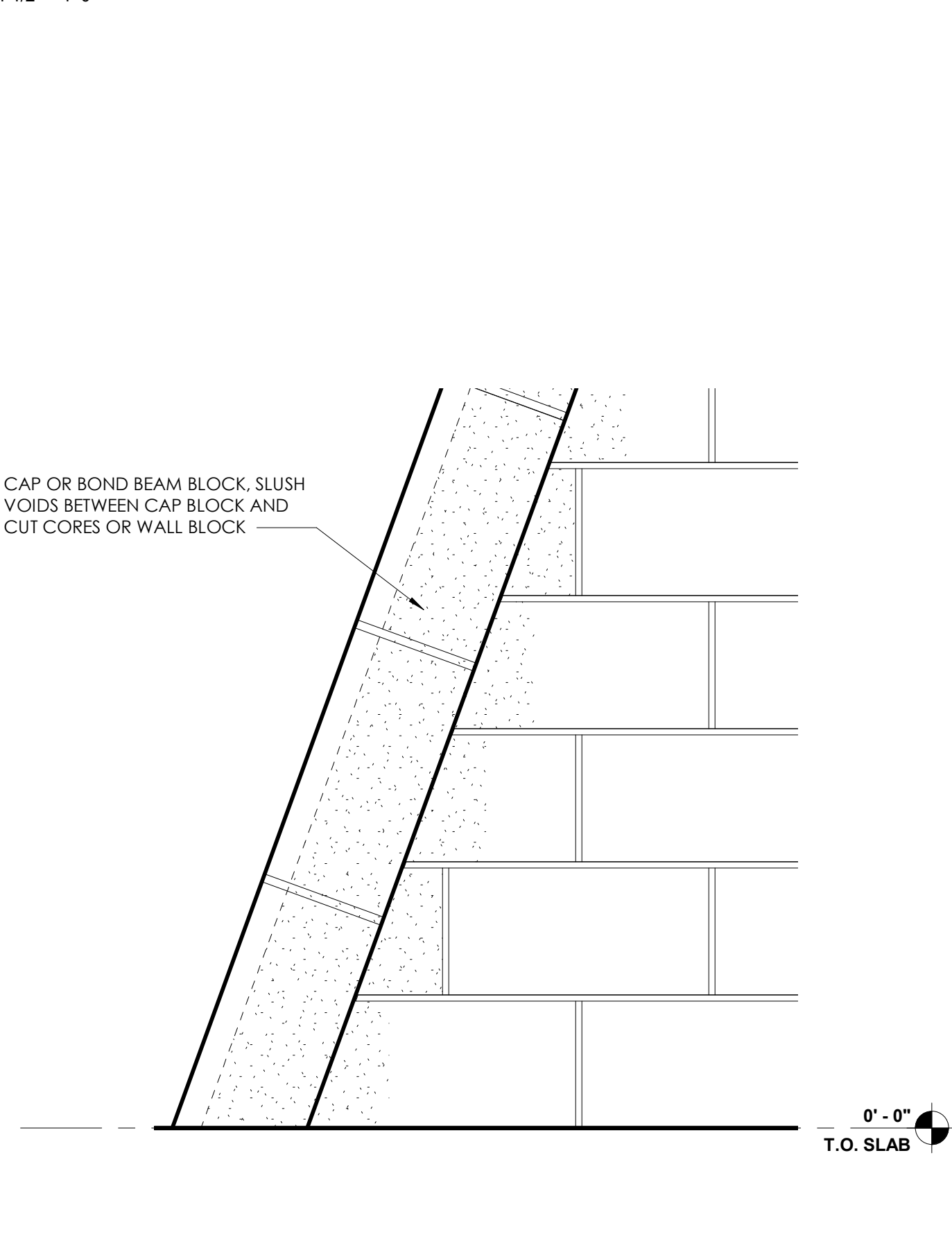

**B1 MASONRY TO EXHIBIT WALL DETAIL**  
1 1/2" = 1'-0"

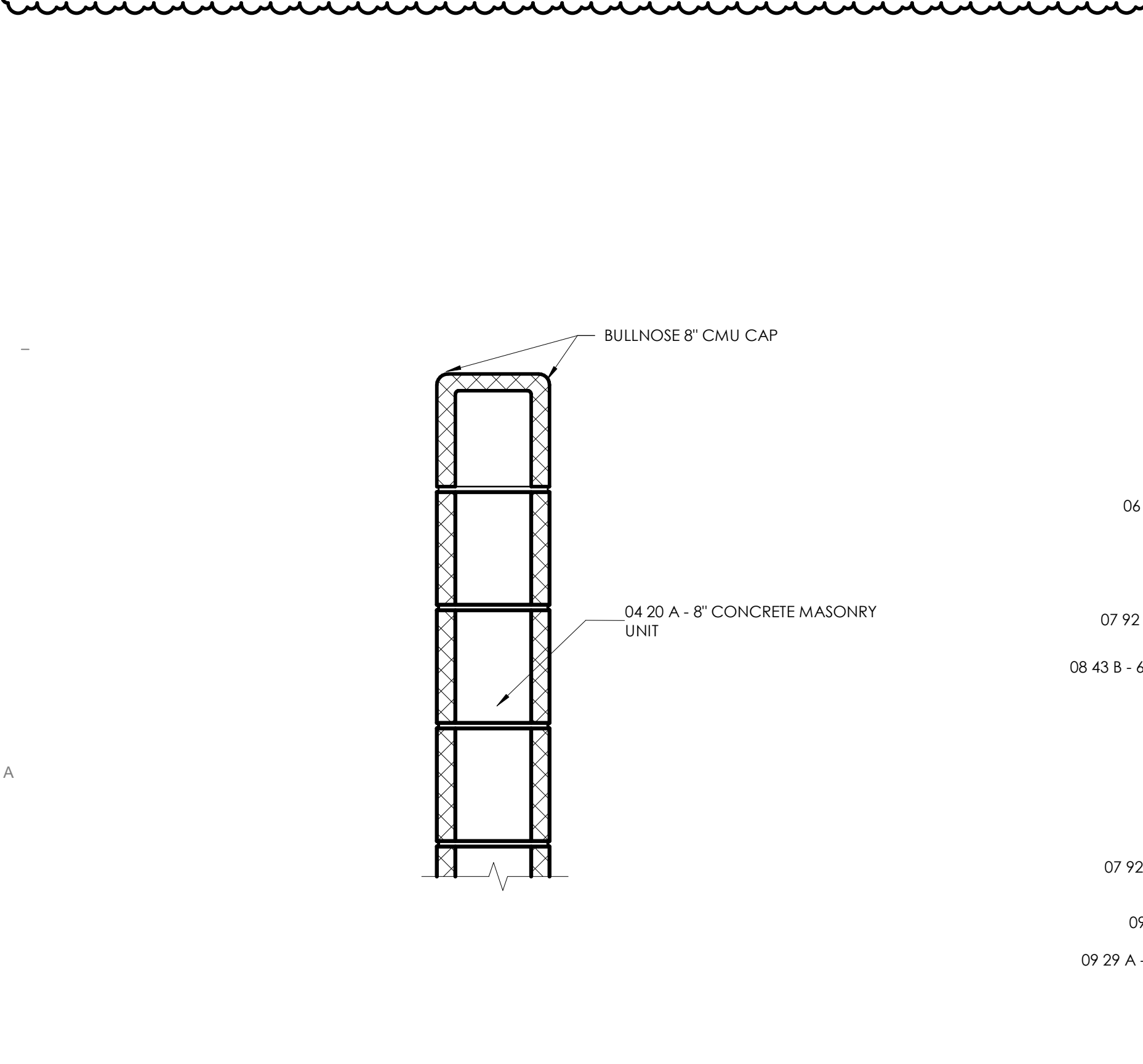

**A5 TYP. RESTROOM PARTITION DETAIL**  
1 1/2" = 1'-0"

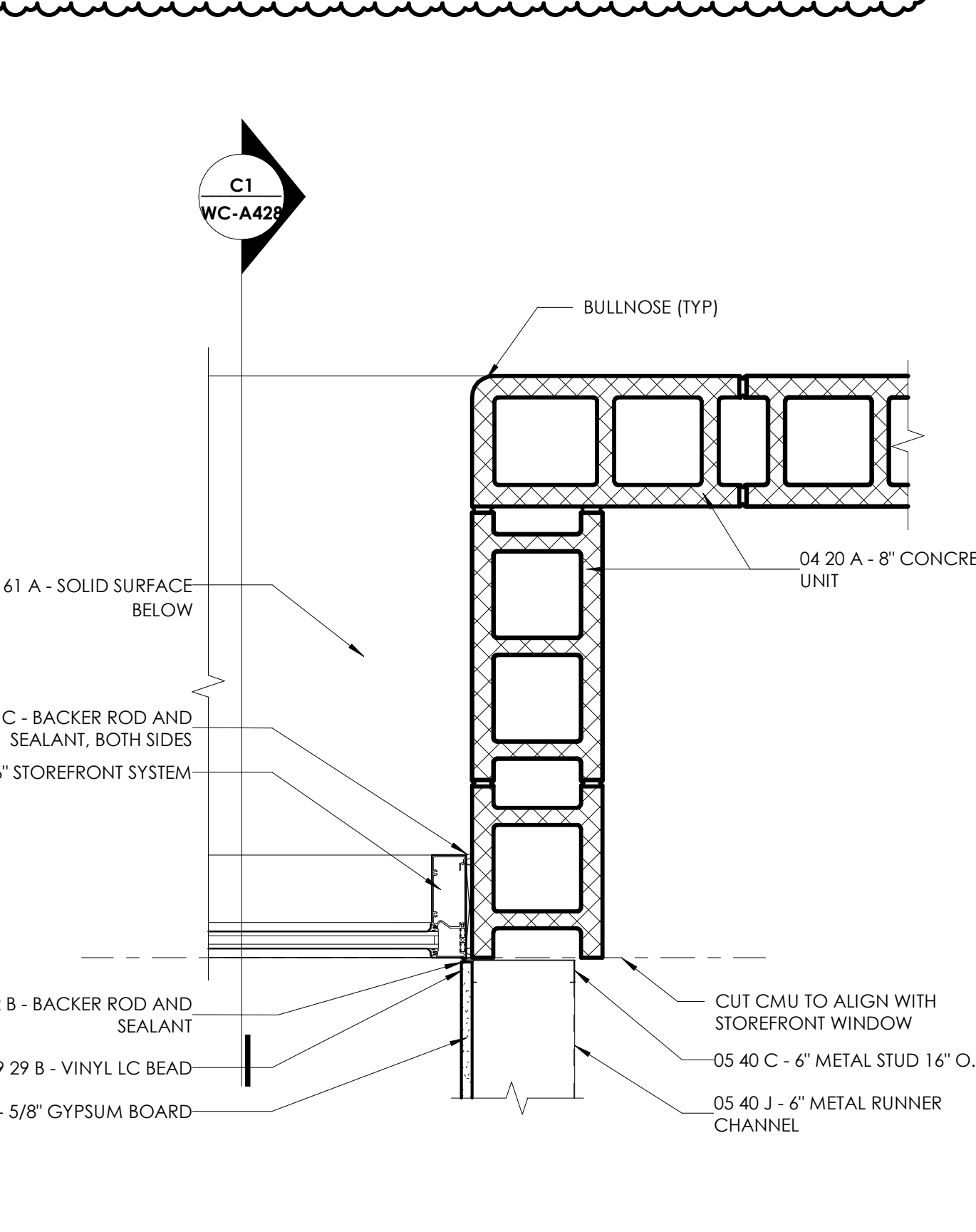

**A4 TYP. EXHIBIT WALL WINDOW JAMB DETAIL**  
1 1/2" = 1'-0"

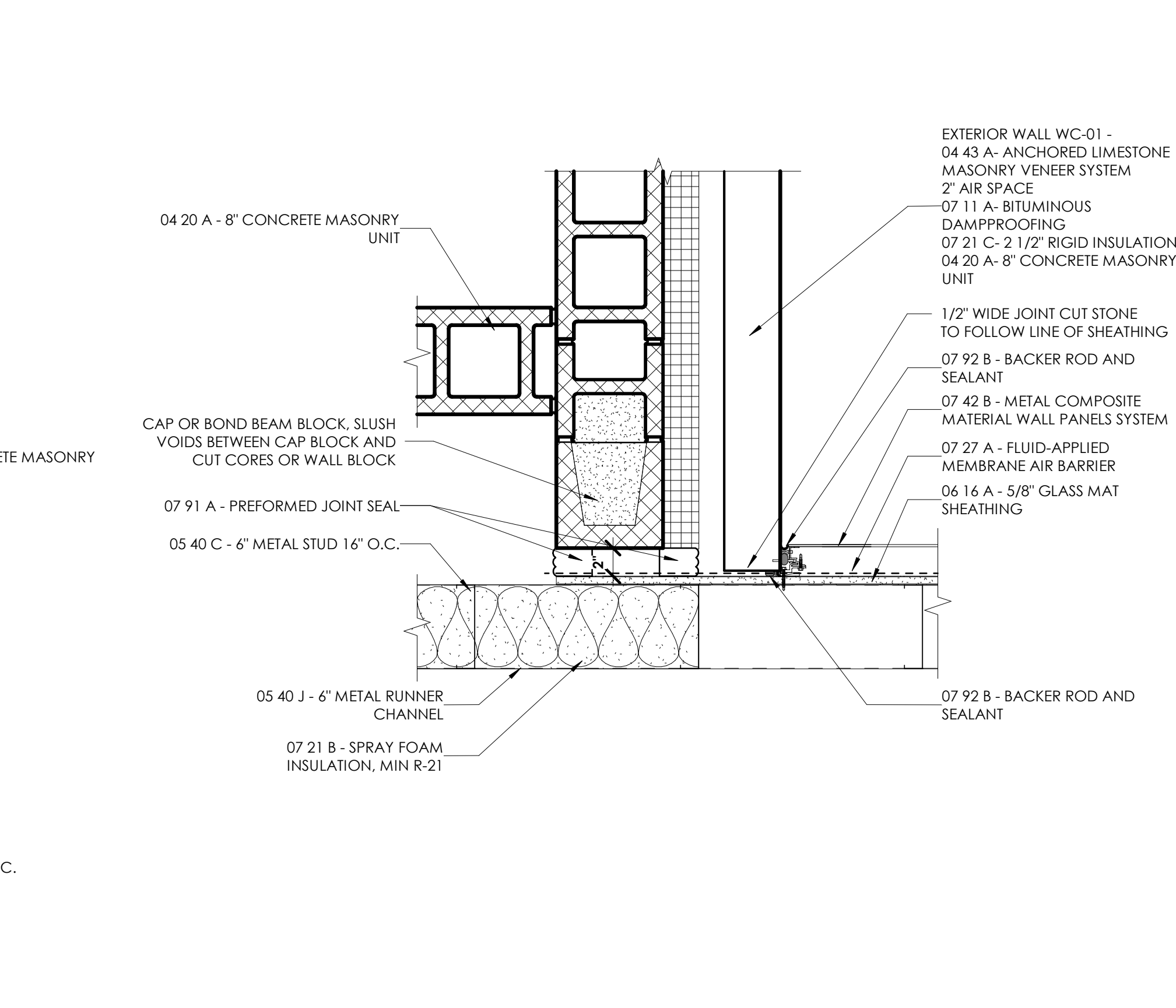

**A3 TYP. EXHIBIT WALL CONNECTION DETAIL**  
1 1/2" = 1'-0"

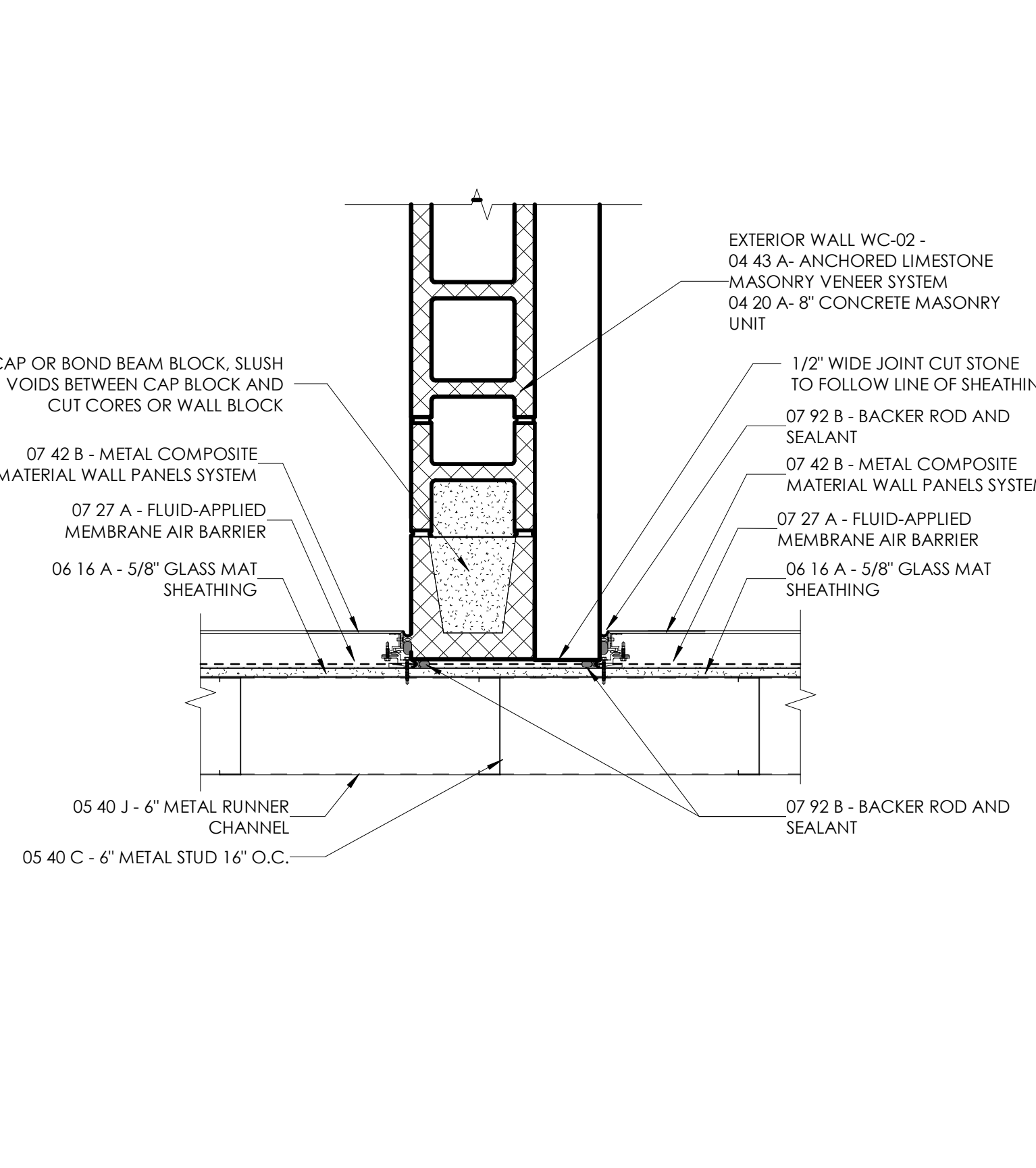

**A1 TYP. EXHIBIT WALL COURTYARD DETAIL**  
1 1/2" = 1'-0"



Revision:	Amendment #1	03.15.23
Project Number:	37005000-21-019-C1	
Request Number:		
Account Number:		
Designer:	TC	02.22.2023
Drafter:	RL	1 1/2" = 1'-0"
DAPW Approval:		
Client Approval:		
Reference Number:	1362S	
Building Reference:		
Drawing Number:		

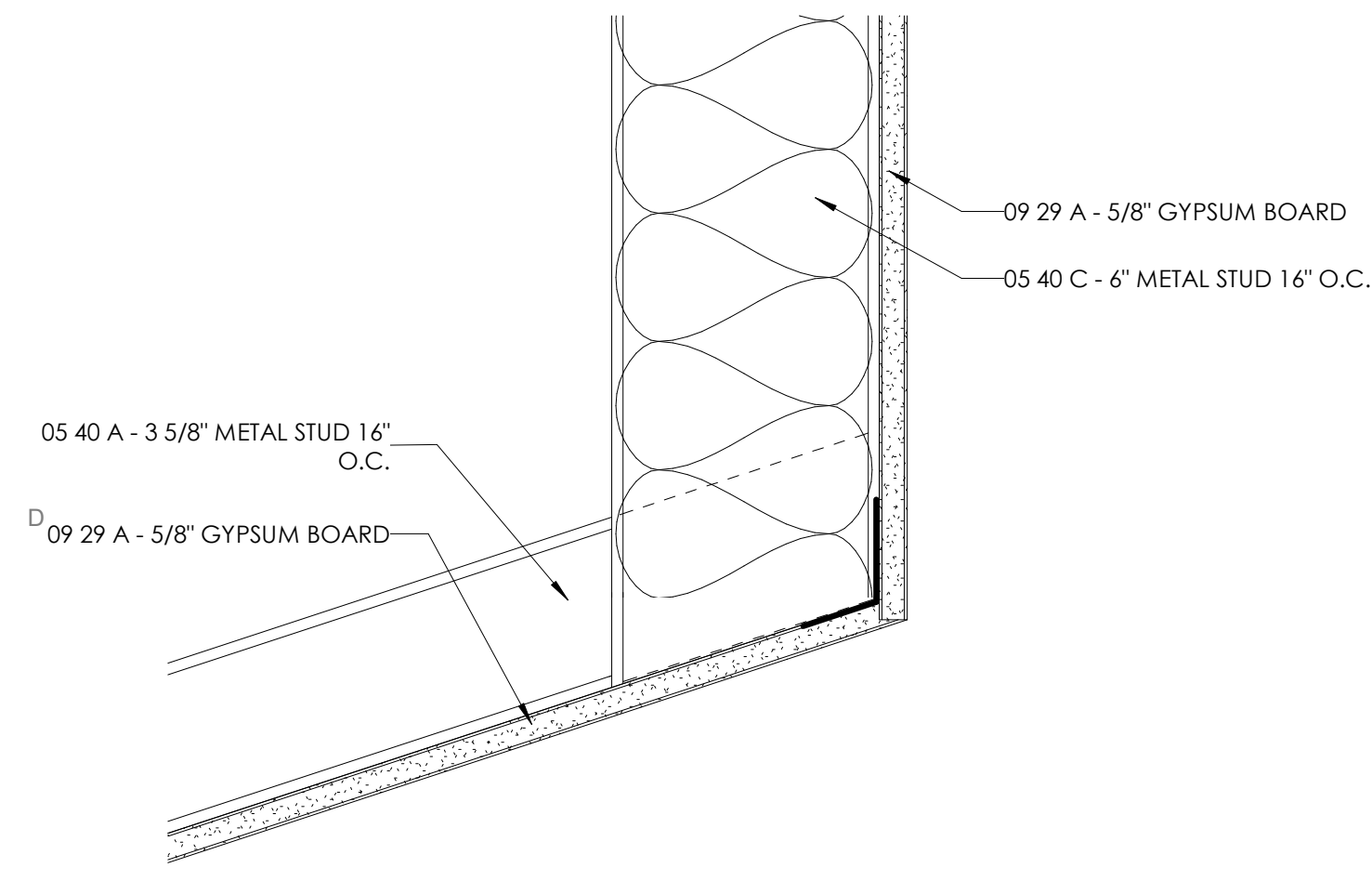

**D5 SLOPED CEILING BULKHEAD DETAIL**  
3" = 1'-0"

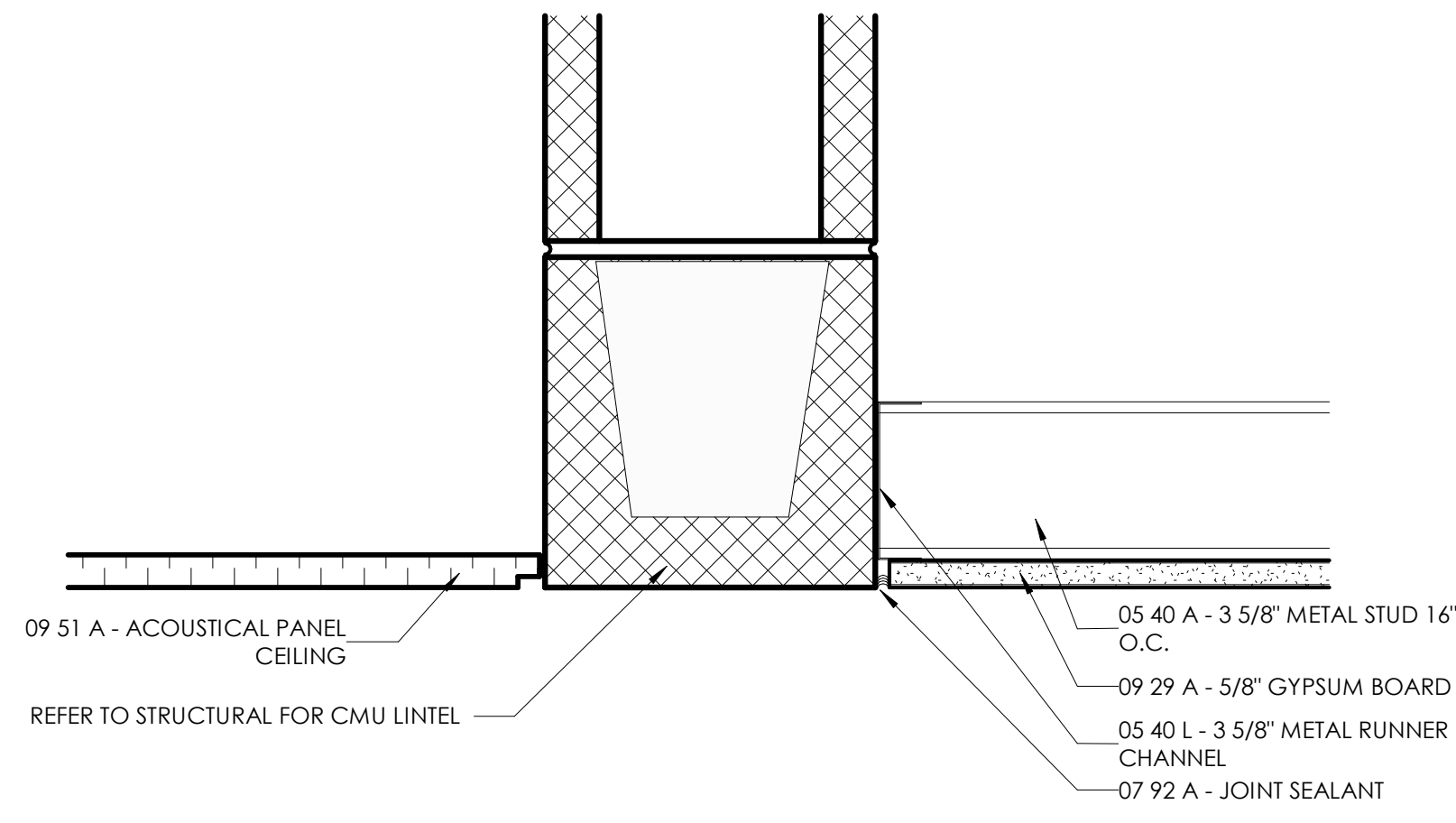

**D4 BULKHEAD DETAIL - FLUSH CMU LINTEL 03**  
3" = 1'-0"

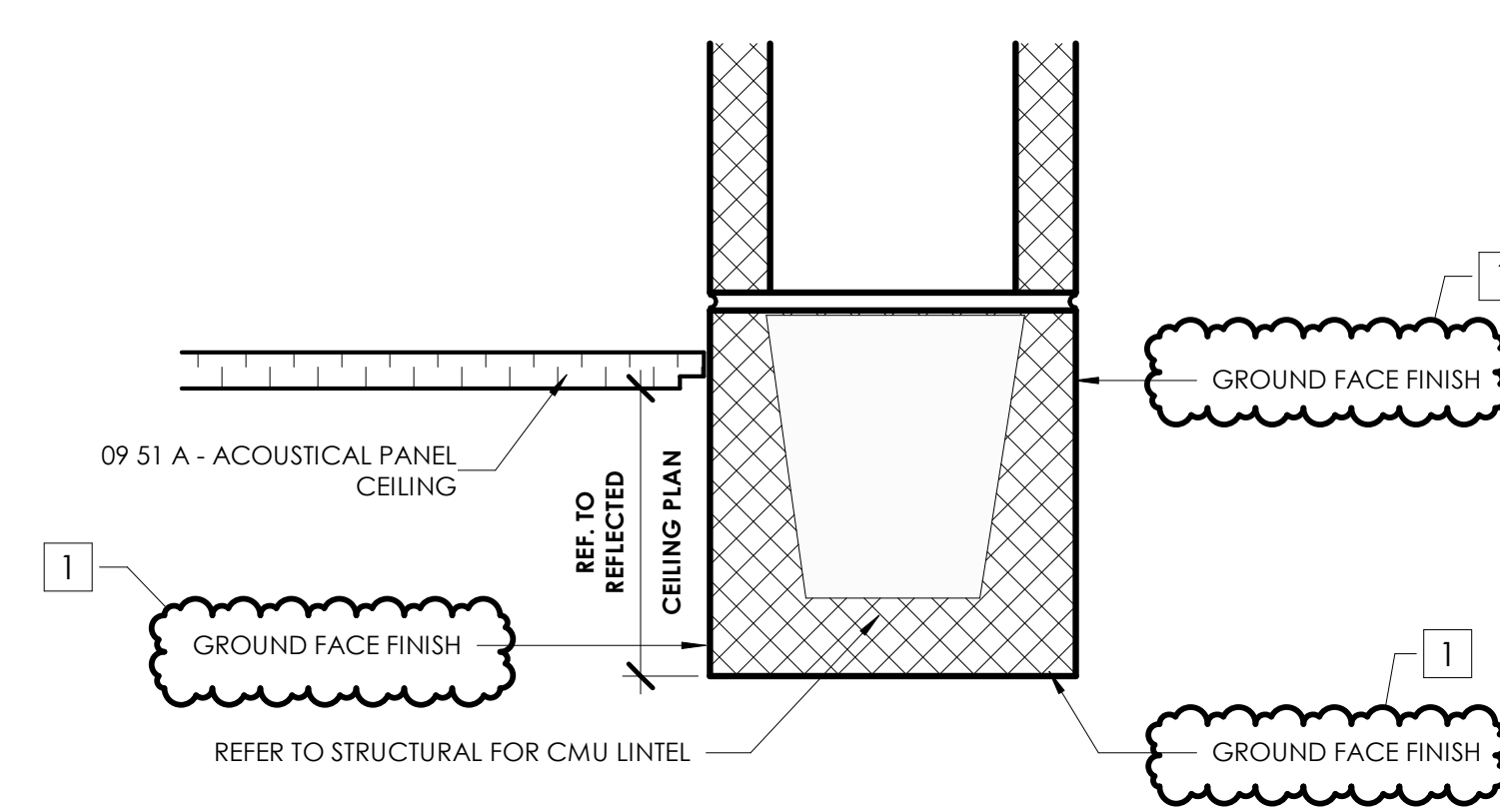

**D2 BULKHEAD DETAIL - CMU LINTEL 02**  
3" = 1'-0"

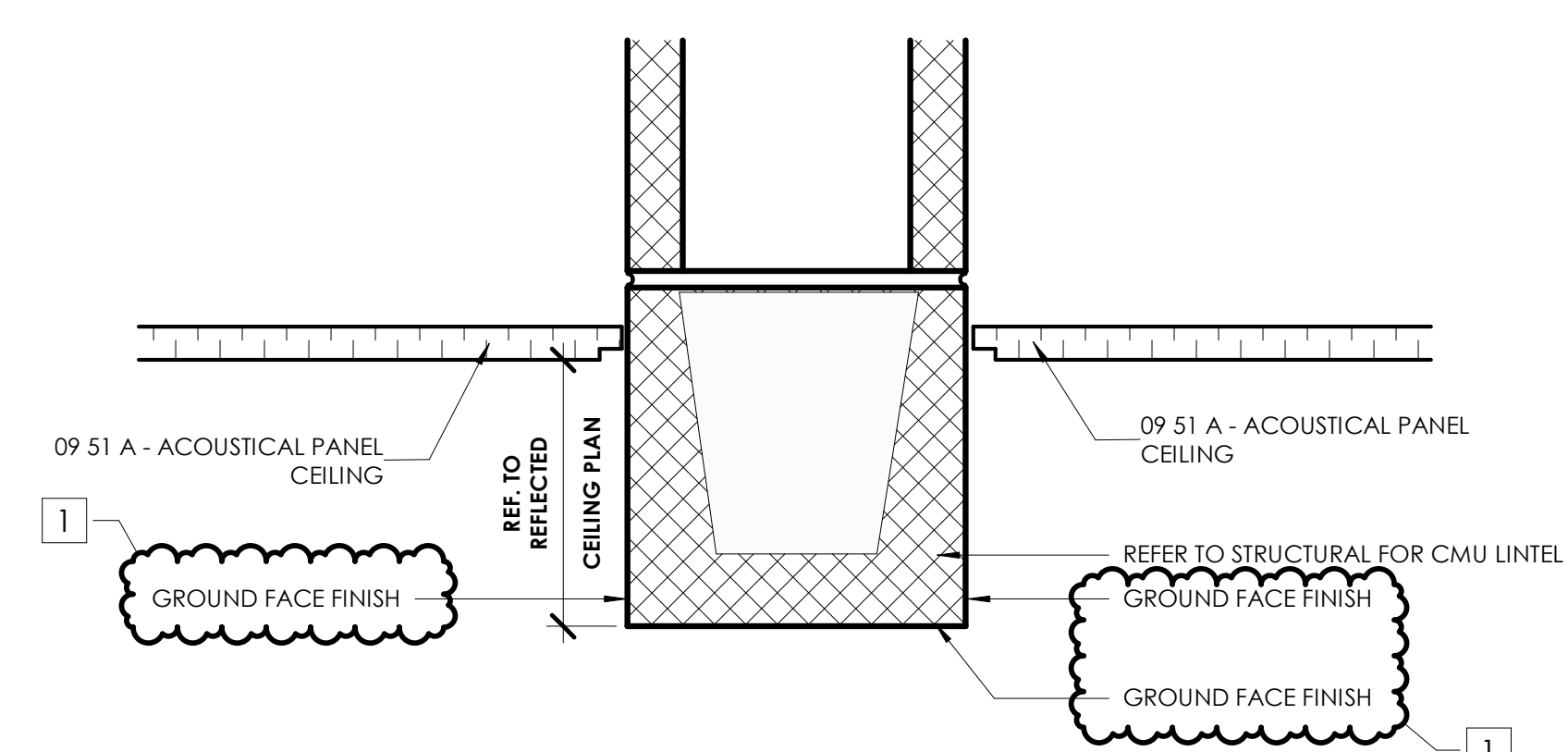

**D1 BULKHEAD DETAIL - CMU LINTEL 01**  
3" = 1'-0"

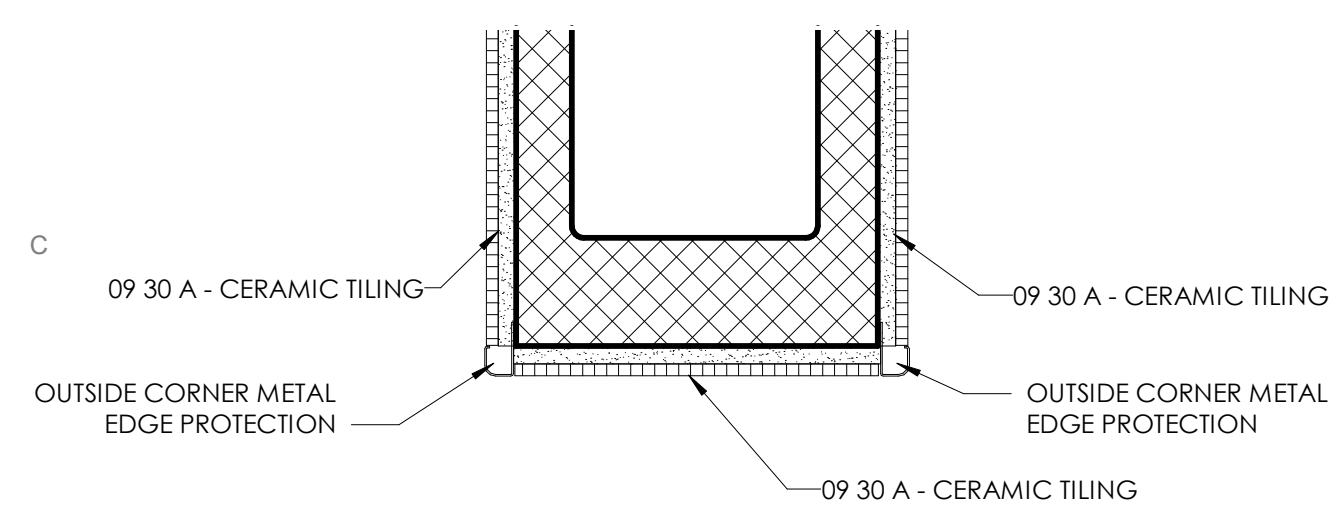

**C5 TILE CORNER GUARD DETAIL**  
3" = 1'-0"

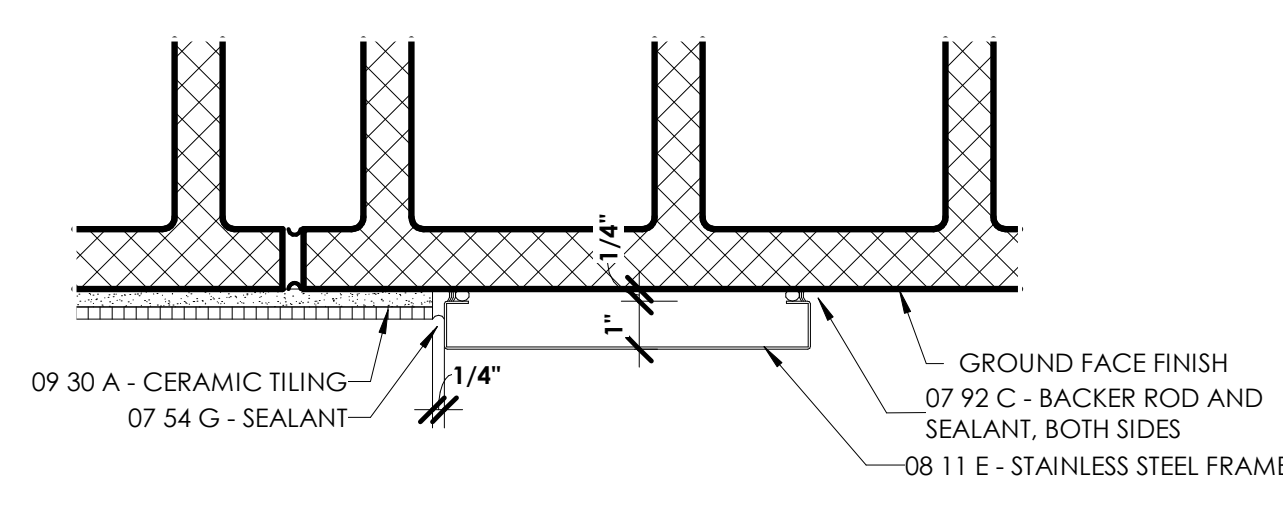

**C4 RESTROOM OPENING DETAIL**  
3" = 1'-0"

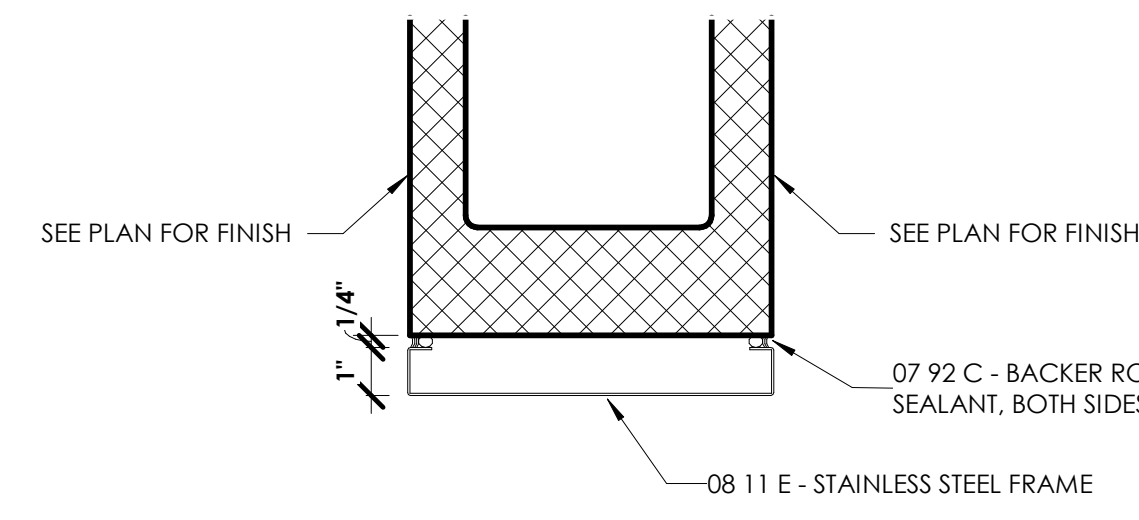

**C3 RESTROOM OPENING PLAN DETAIL**  
3" = 1'-0"

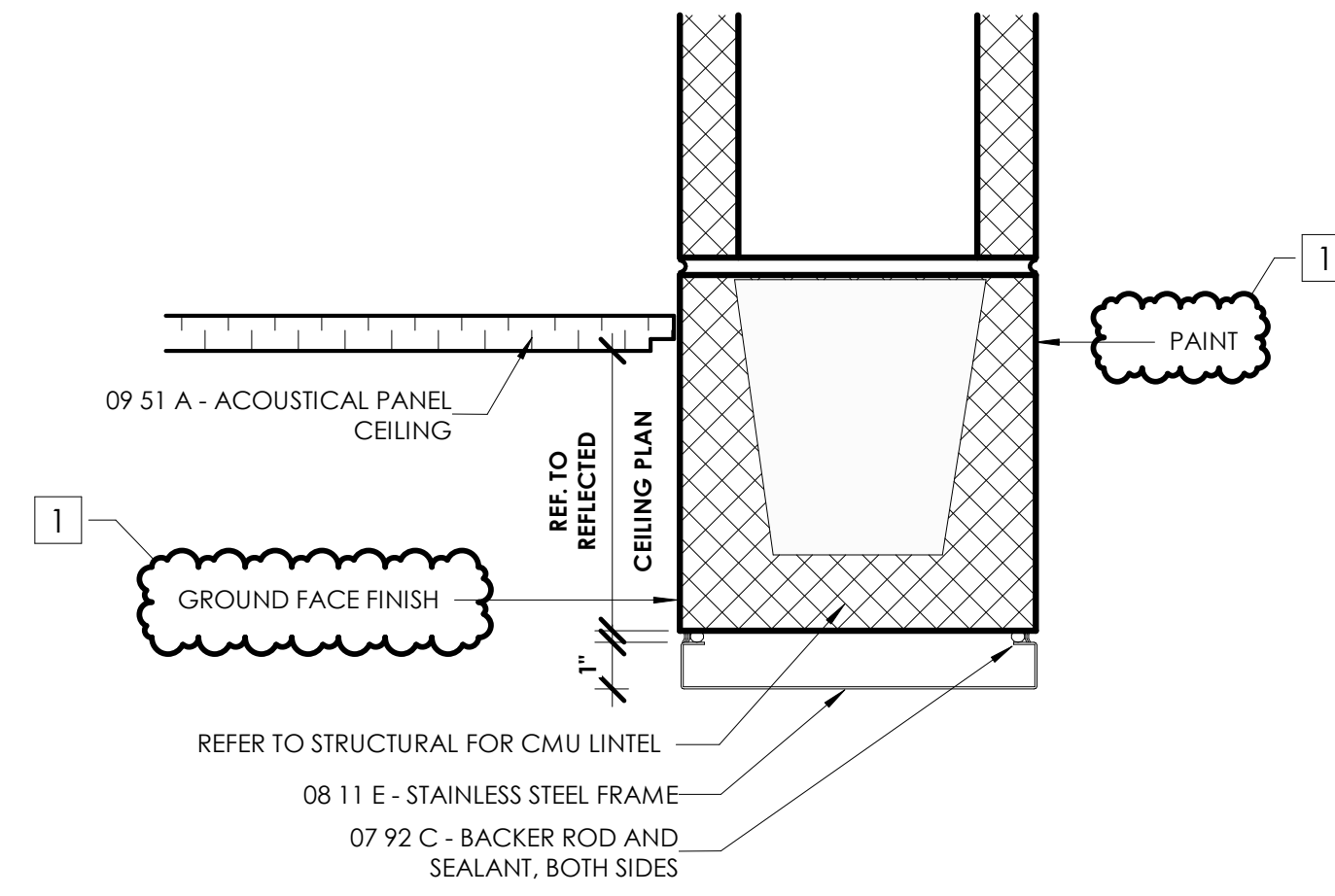

**C2 RESTROOM OPENING BULKHEAD**  
3" = 1'-0"

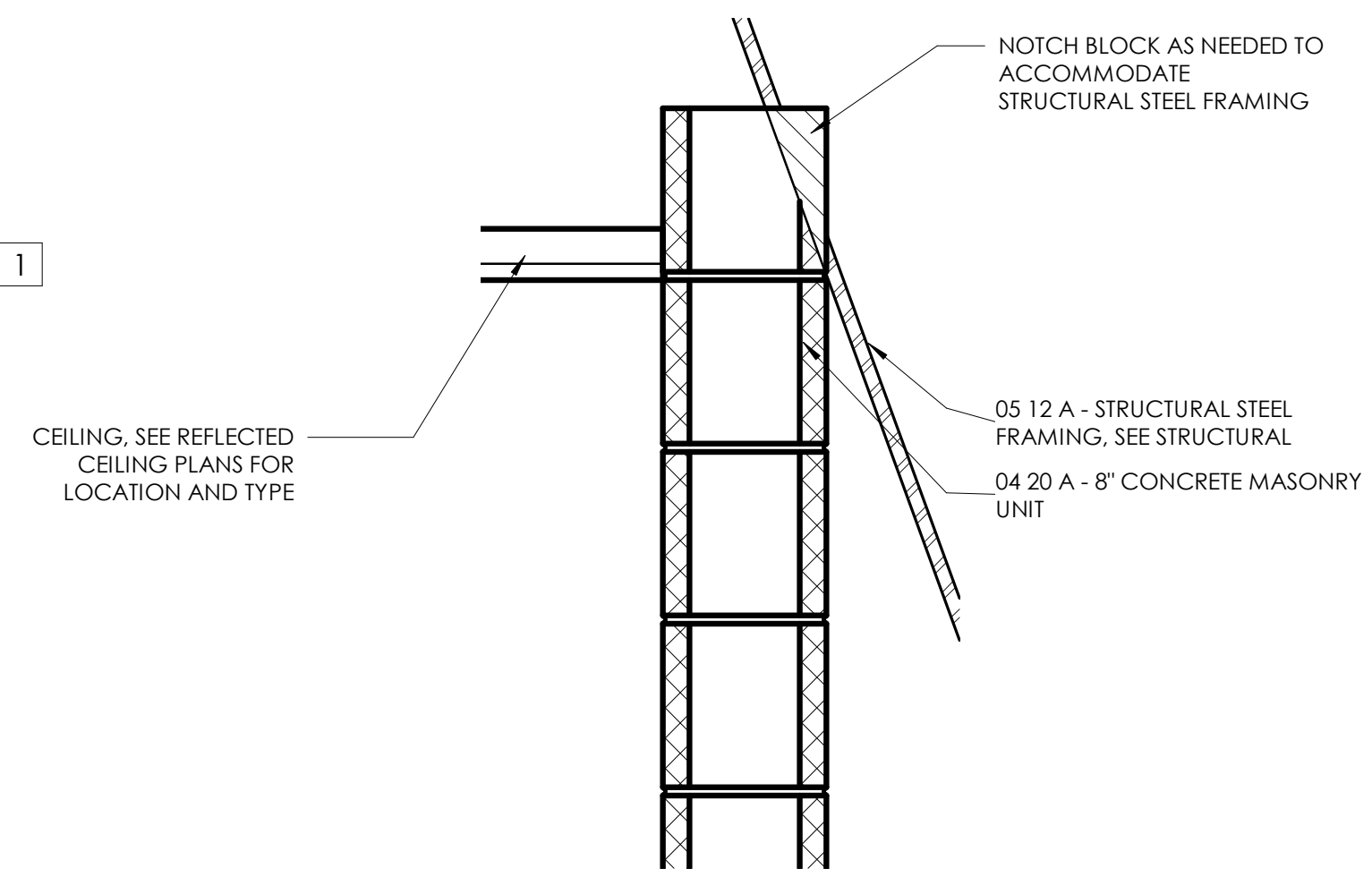

**C1 EXHIBIT WALL CEILING DETAIL**  
1 1/2" = 1'-0"

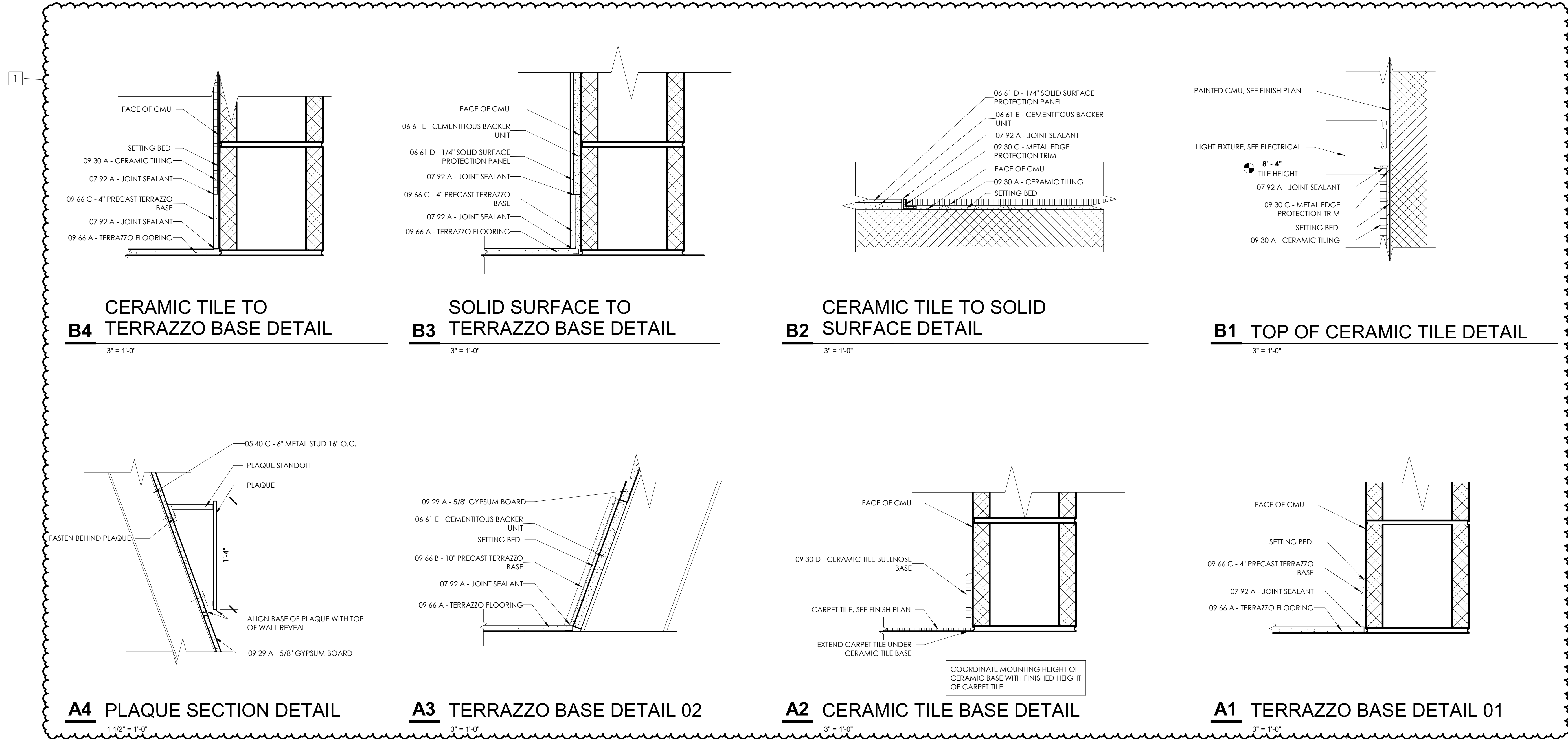

**B4 CERAMIC TILE TO TERRAZZO BASE DETAIL**  
3" = 1'-0"

**B3 SOLID SURFACE TO TERRAZZO BASE DETAIL**  
3" = 1'-0"

**B2 CERAMIC TILE TO SOLID SURFACE DETAIL**  
3" = 1'-0"

**B1 TOP OF CERAMIC TILE DETAIL**  
3" = 1'-0"

**A4 PLAQUE SECTION DETAIL**  
1 1/2" = 1'-0"

**A3 TERRAZZO BASE DETAIL 02**  
3" = 1'-0"

**A2 CERAMIC TILE BASE DETAIL**  
3" = 1'-0"

**A1 TERRAZZO BASE DETAIL 01**  
3" = 1'-0"

DAPW PROJECT NUMBER: 8-4003001-22-058-C1

CLEAR CREEK WELCOME CENTER  
5494 W 21 ROAD WEST TERRE HAUTE, IN  
47885

Issued For CONSTRUCTION DOCUMENTS  
02.22.2023

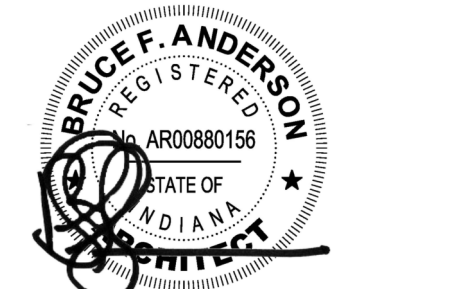
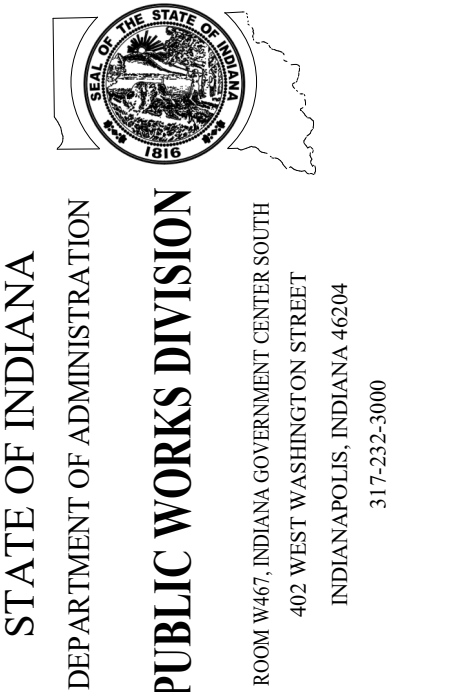

Revision:	Amendments #1	03.15.23
Project Number:	37005000-21-019-C1	
Requestion Number:		
Account Number:		
Designer:	TC	Drawing Date: 02.22.2023
Checker:	RL	Drawing Scale: As indicated
DAPW Approval:		
Client Approval:		
Reference Number:	13625	
Building Reference:		
Drawing Number:		

TYPICAL DETAILS

WC-A603

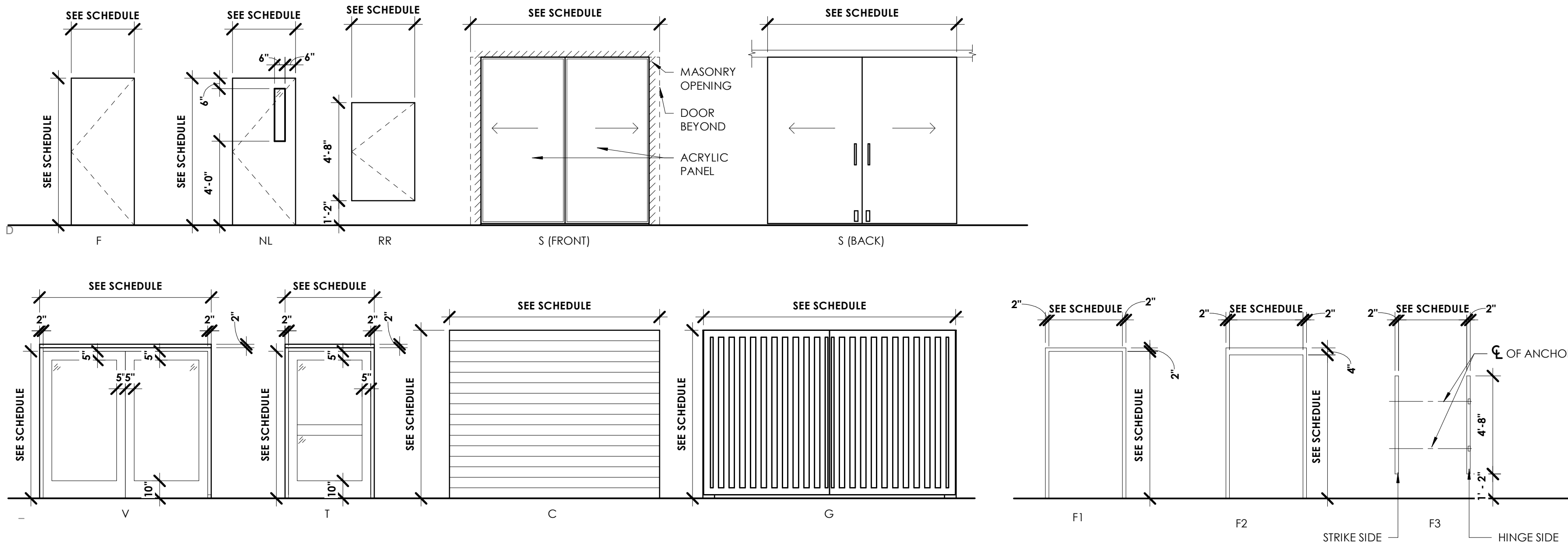

DOOR ELEVATION LEGEND

DOOR FRAME ELEVATIONS

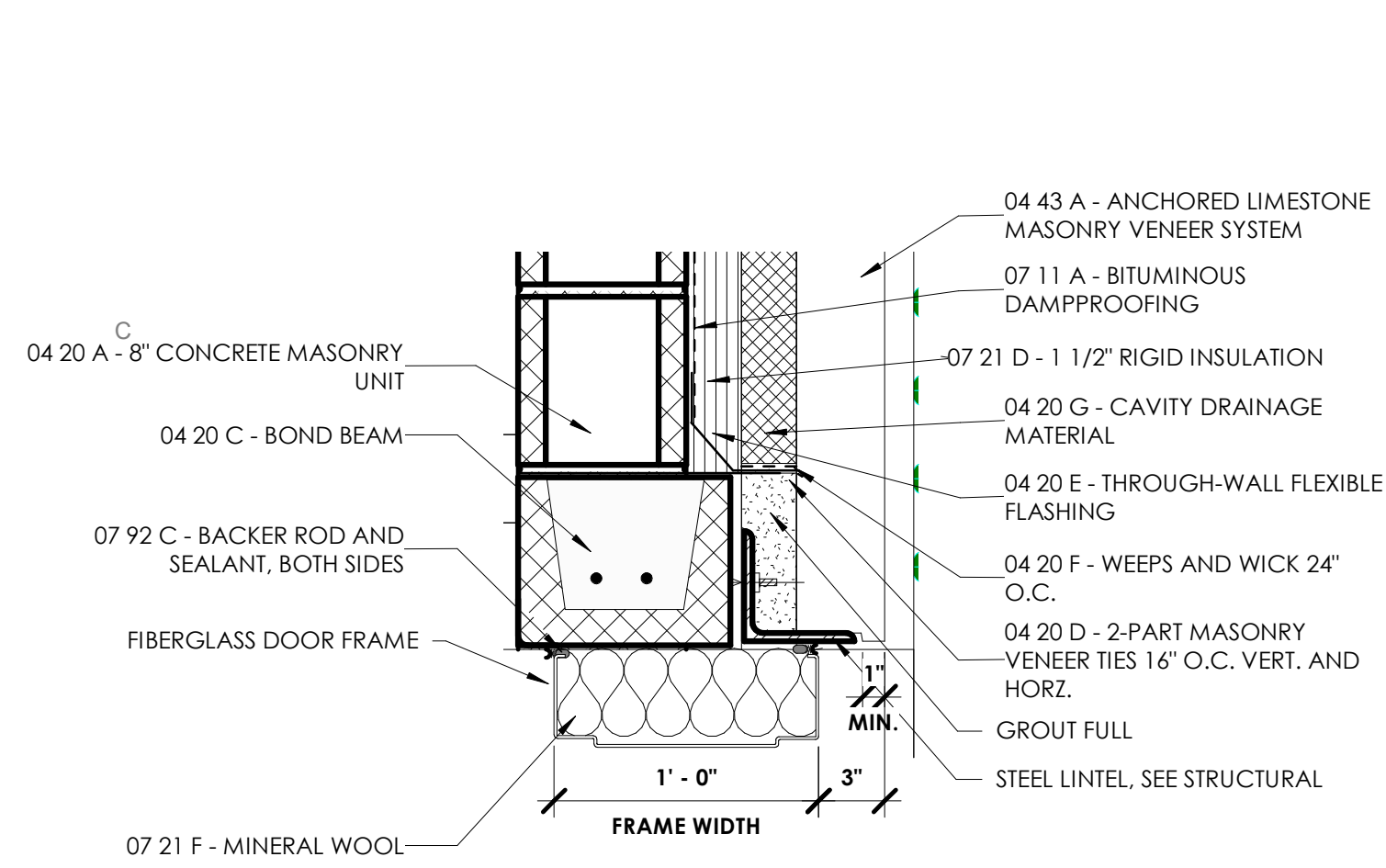

FIBERGLASS DOOR HEAD DETAIL C5

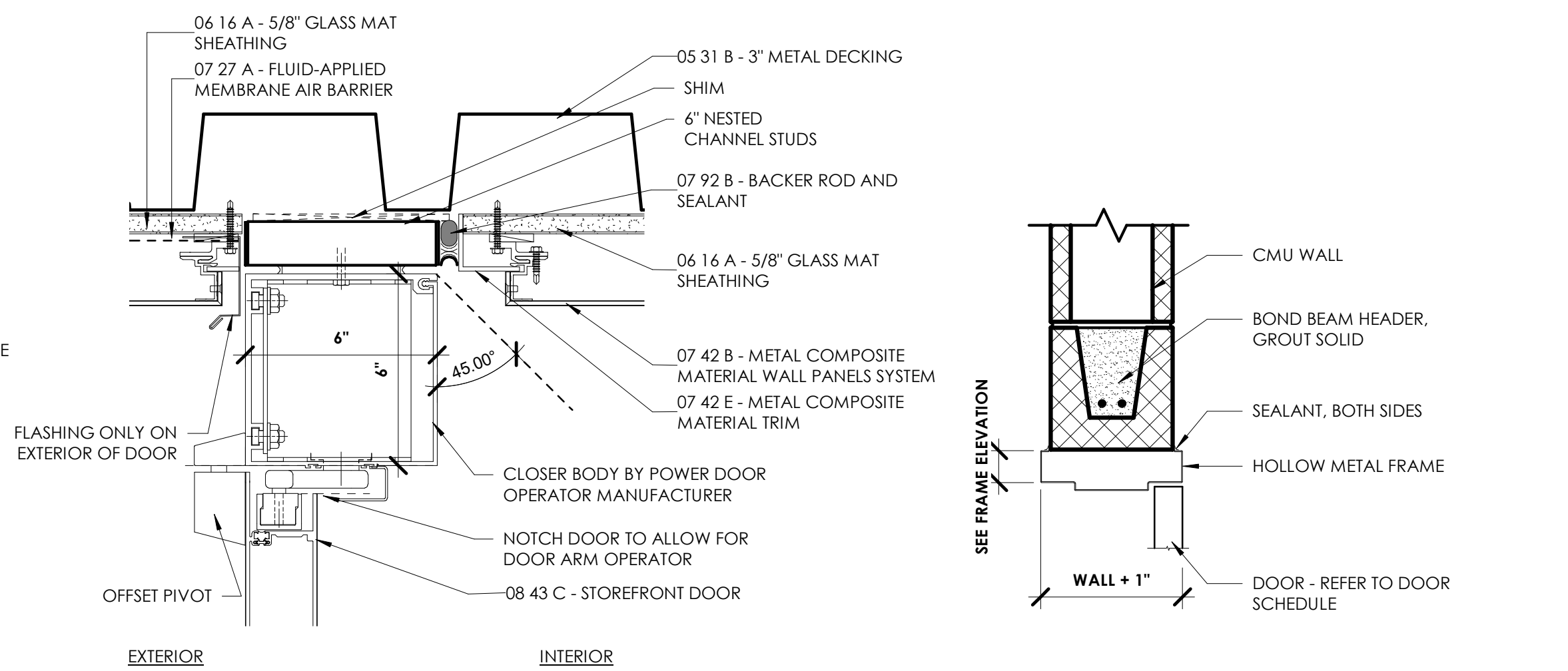

EXTERIOR VESTIBULE - DOOR HEAD C4

DOOR HEAD - CMU WALL C3

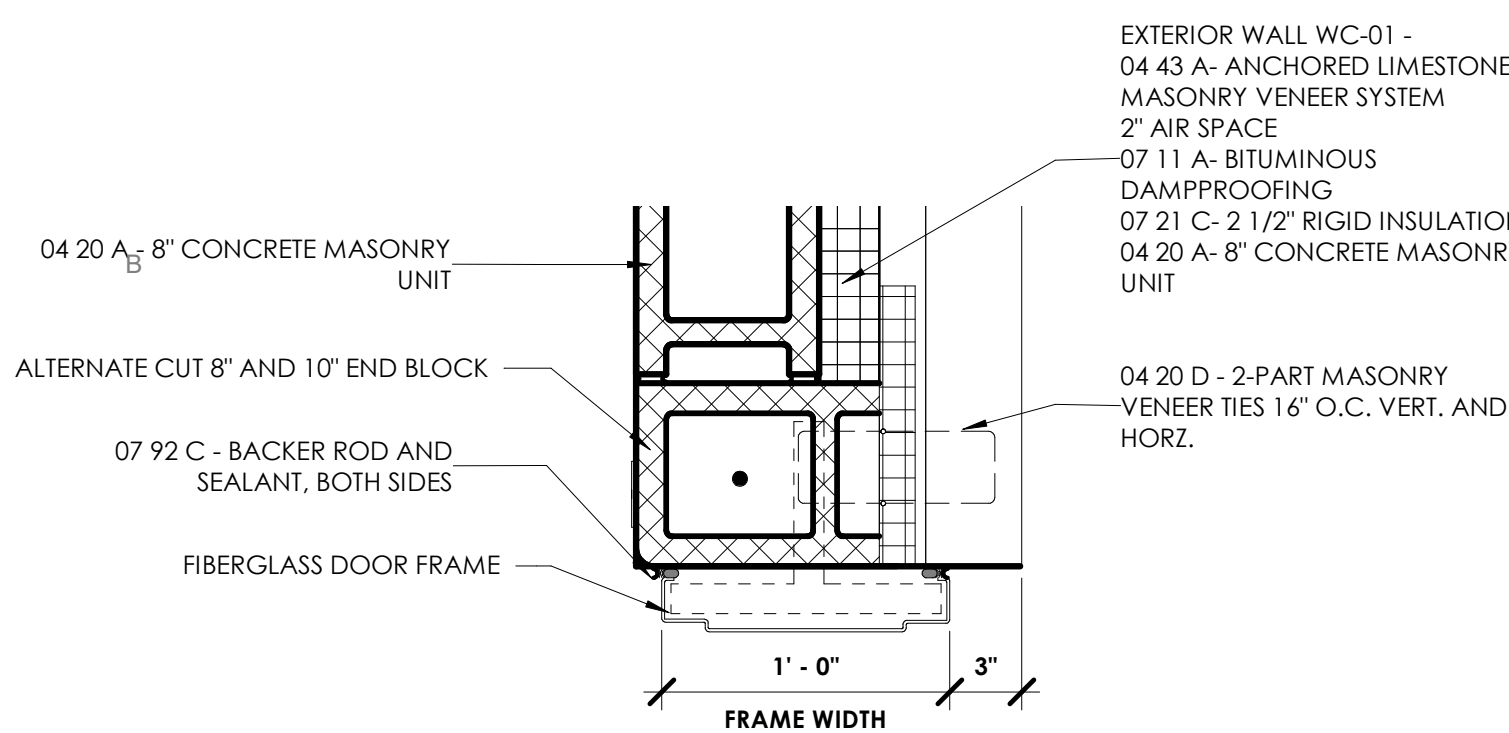

FIBERGLASS DOOR JAMB DETAIL B5

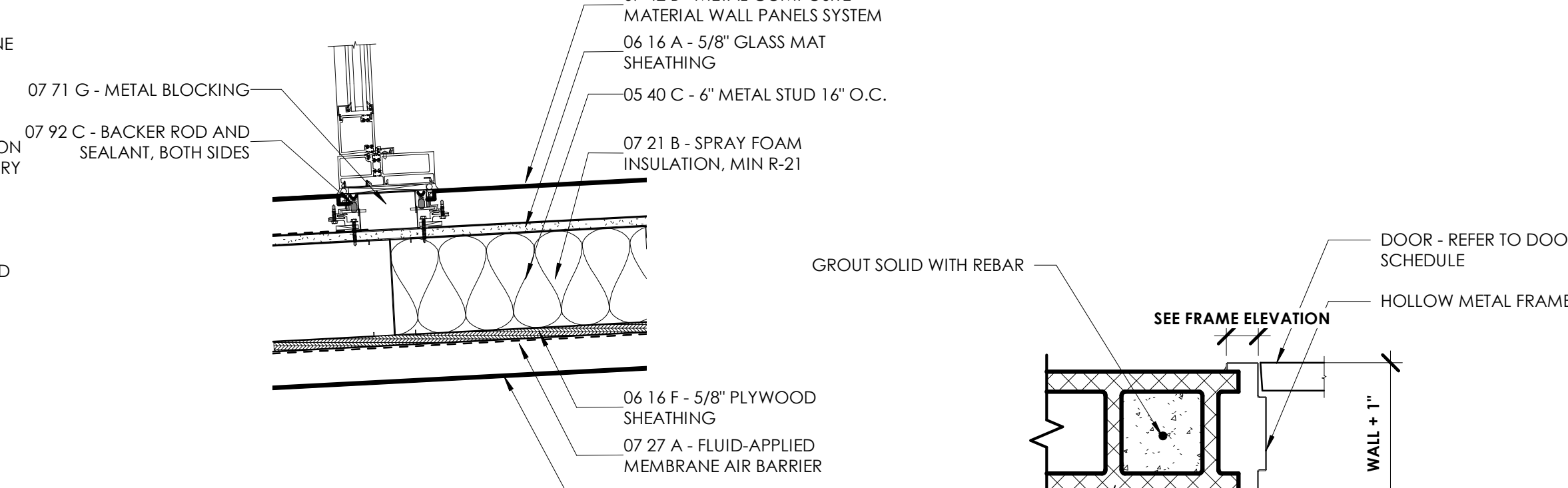

STOREFRONT VESTIBULE DOOR JAMB DETAIL B4

DOOR JAMB - CMU WALL B3

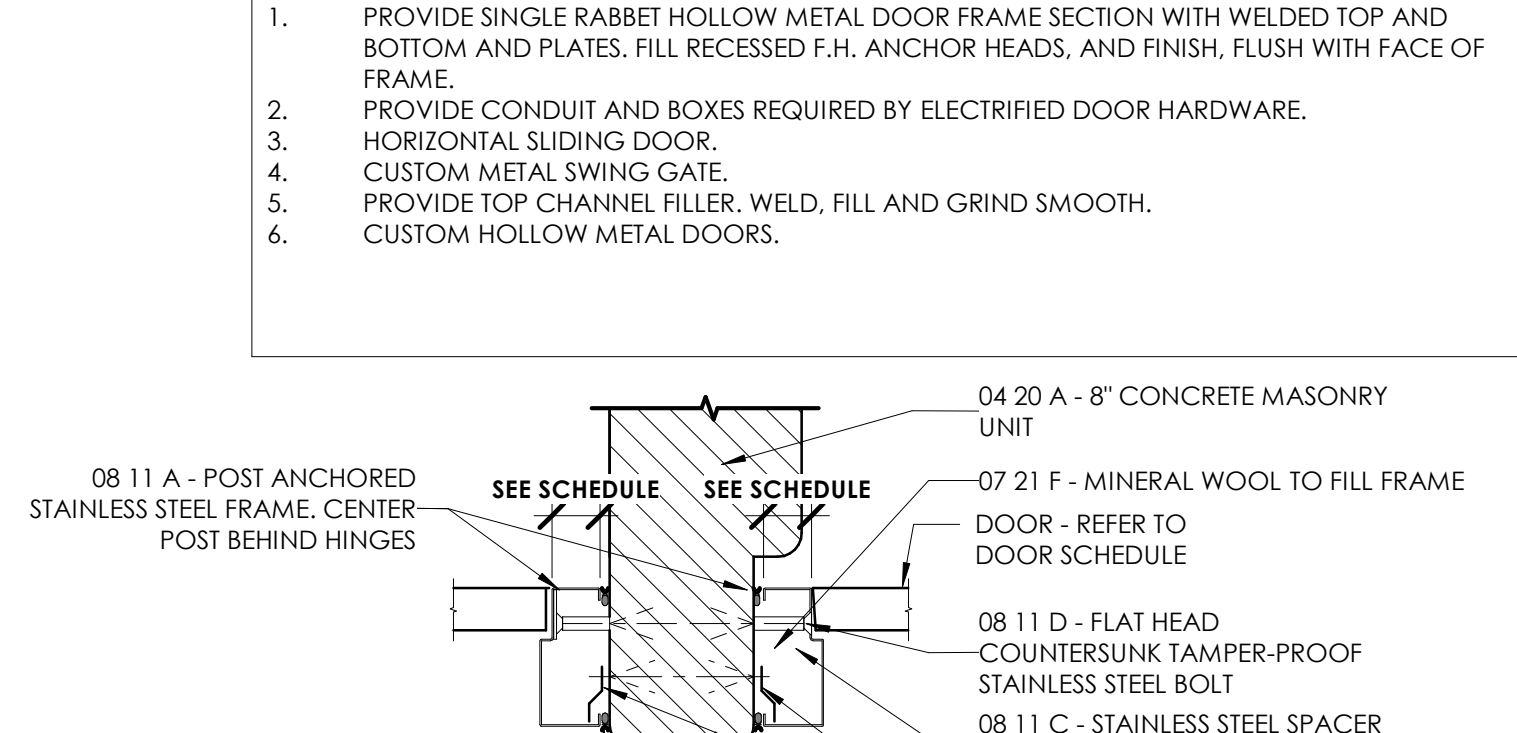

DOOR JAMB - CMU RESTROOM PARTITION 02 B2

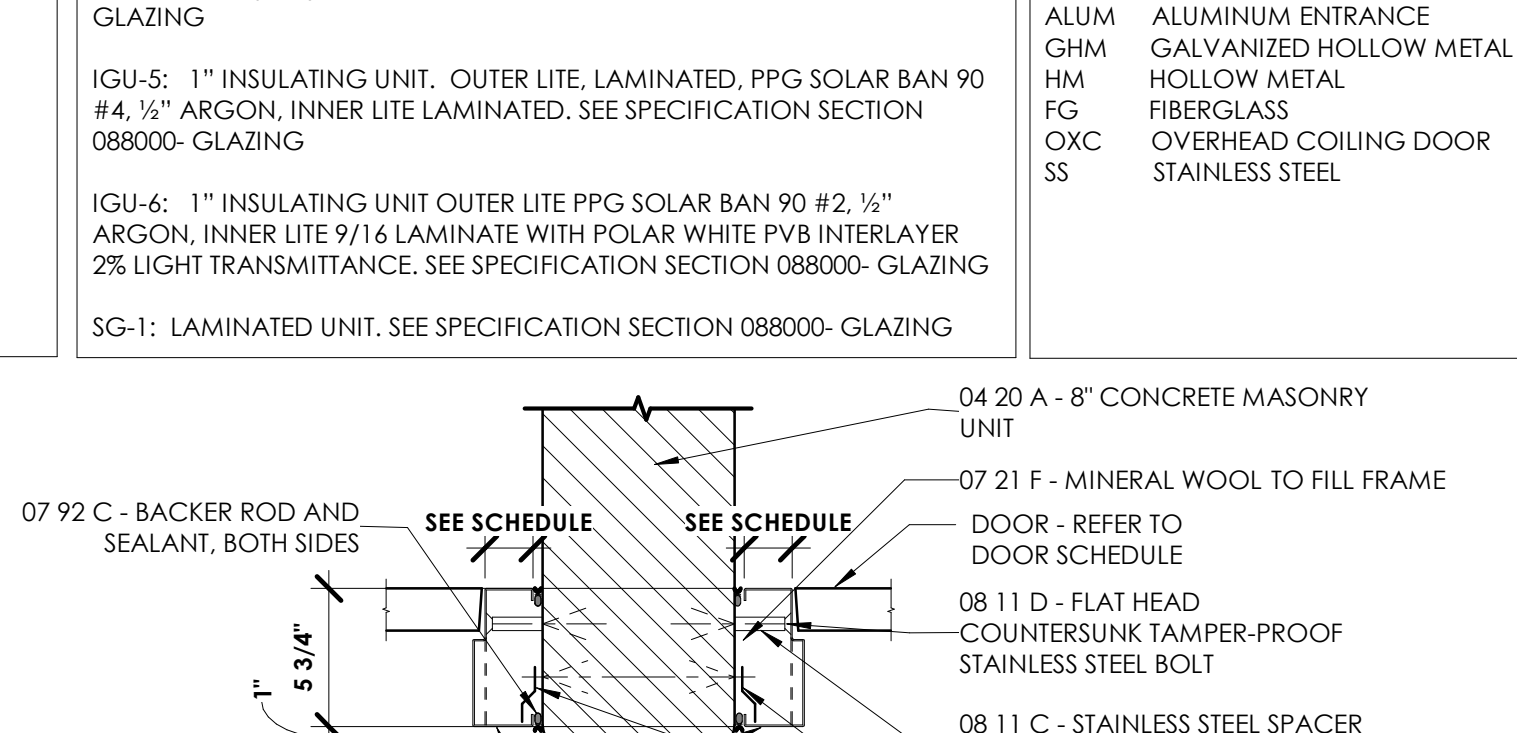

DOOR JAMB - CMU RESTROOM PARTITION 01 B1

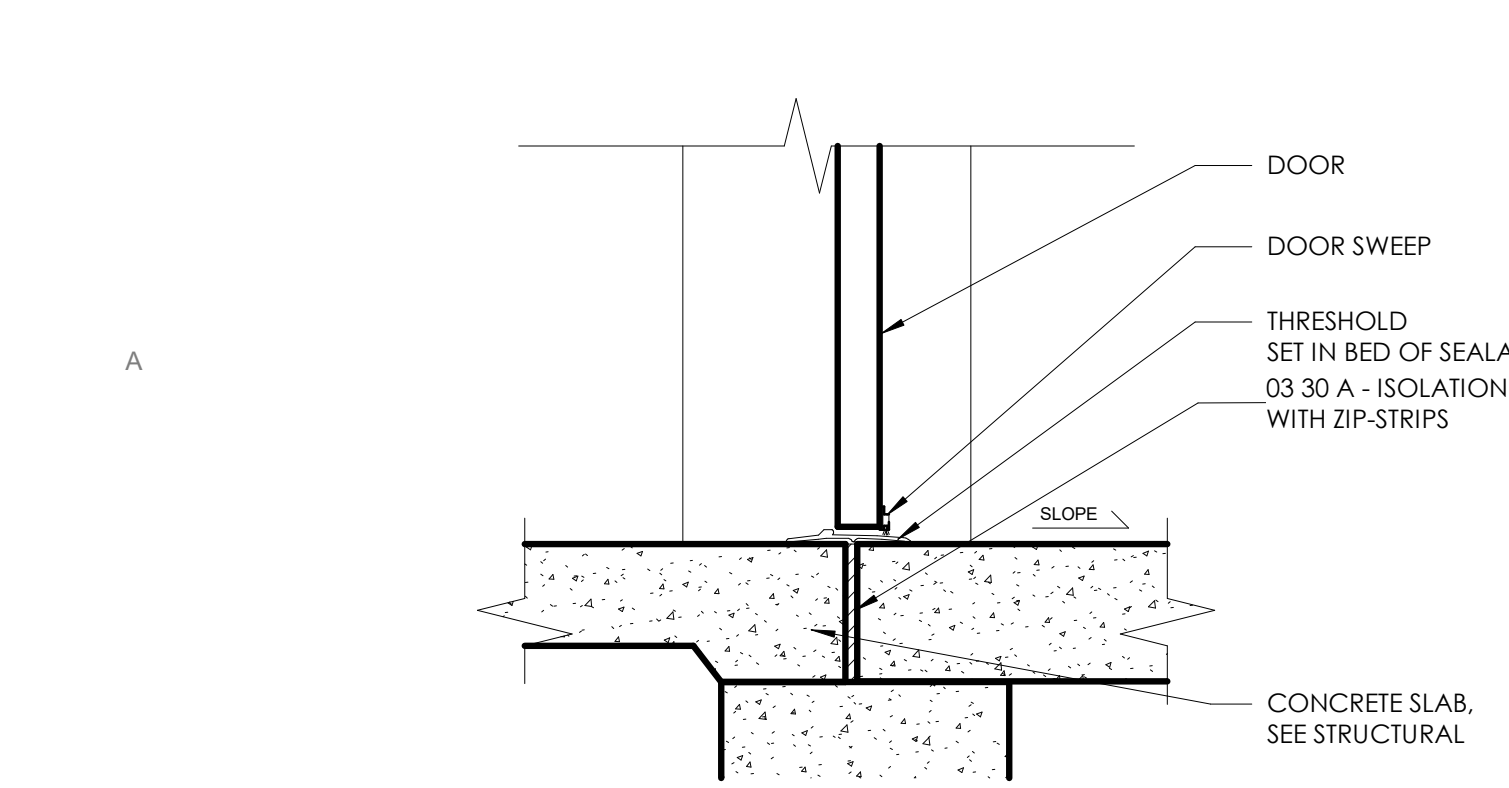

DOOR SILL DETAIL - EXTERIOR A5

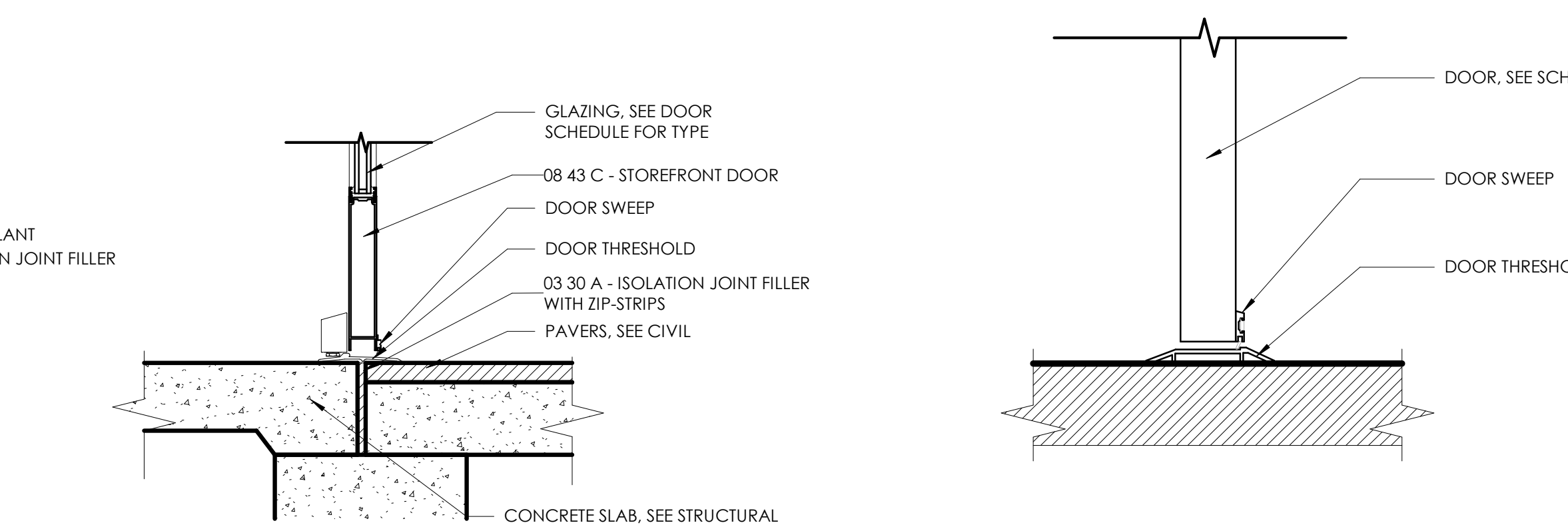

DOOR SILL DETAIL - EXTERIOR STOREFRONT A4

DOOR THRESHOLD - INTERIOR A3

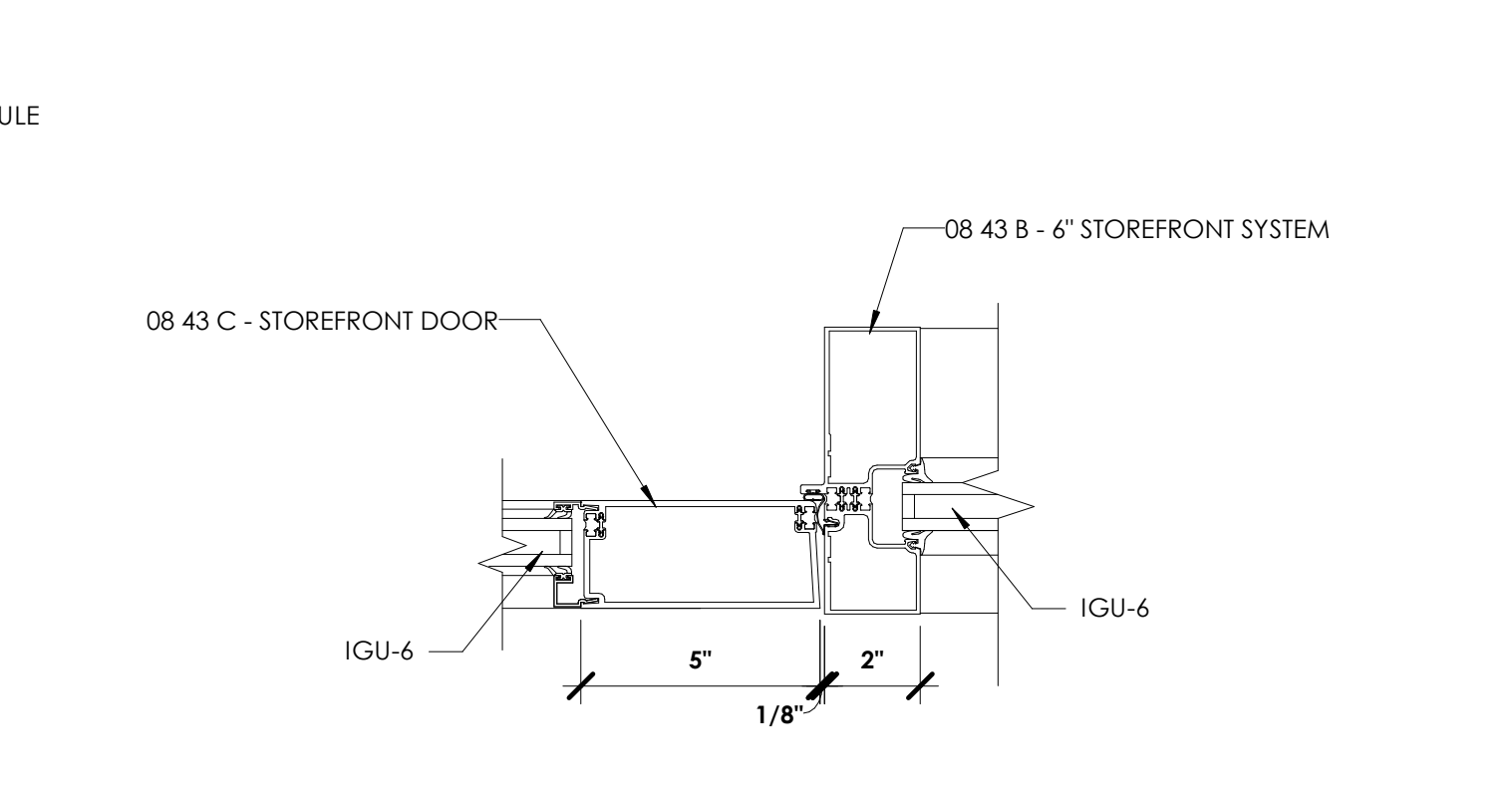

STOREFRONT JAMB DETAIL A2

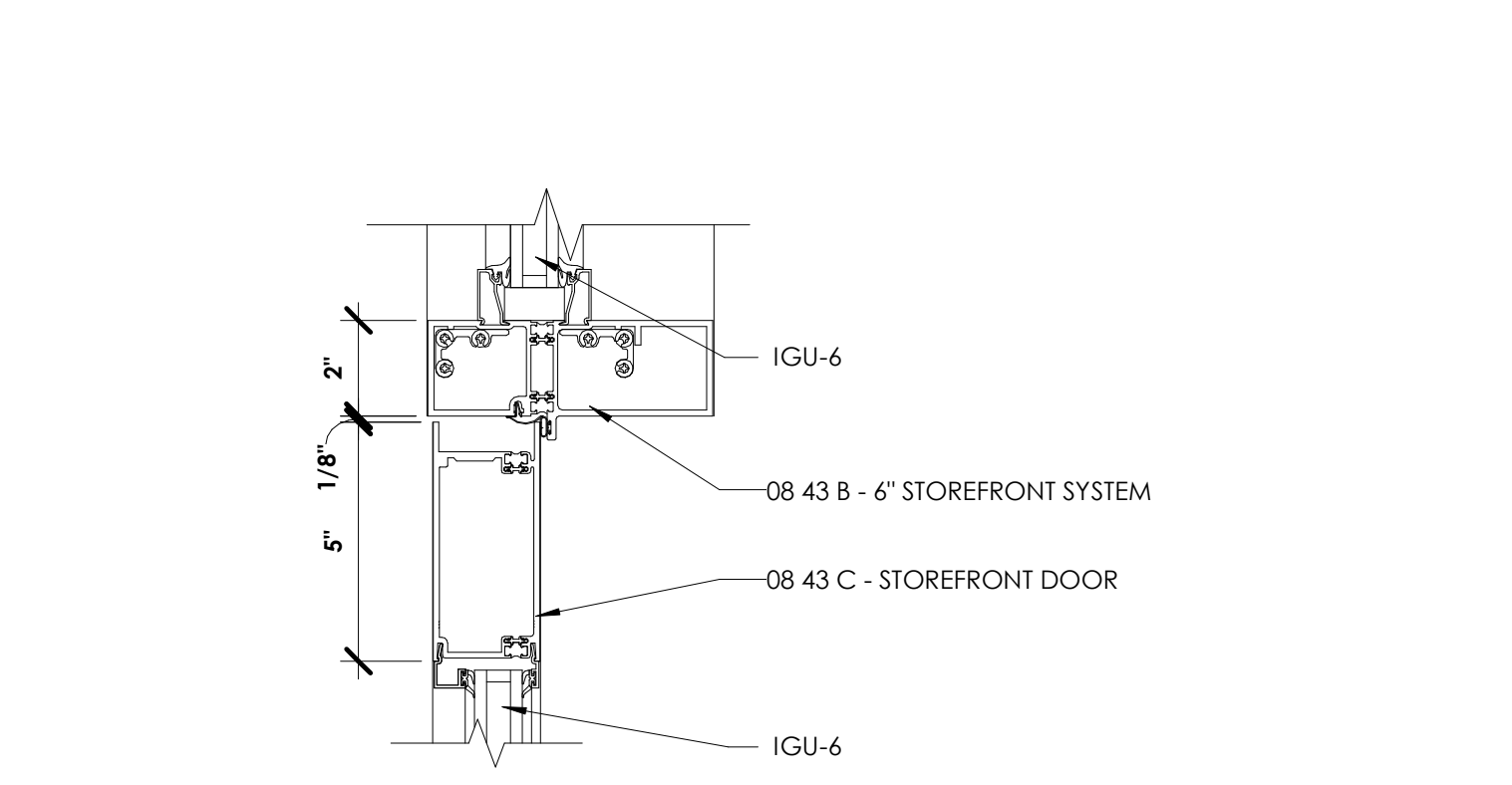

STOREFRONT HEAD DETAIL A1

DOOR SCHEDULE table with columns: MARK, WIDTH, HEIGHT, THICKNESS, FINISH, DOOR ELEVATION, FRAME MATERIAL, FRAME ELEVATION, DOOR HEAD, DOOR JAMB, DOOR SILL, GLAZING DOOR, DOOR HARDWARE, REMARKS. Includes schedules for 100- WELCOME CENTER, 200- TRUCKER'S RESTROOM(WEST), 300- TRUCKER'S RESTROOM(EAST), 400- STORAGE BUILDING, 500- DUMPSTER ENCLOSURE.

DOOR SCHEDULE REMARKS

- 1. PROVIDE SINGLE RABBIT HOLLOW METAL DOOR FRAME SECTION WITH WELDED TOP AND BOTTOM AND PLATES. FILL RECESSED F.H. ANCHOR HEADS, AND FINISH, FLUSH WITH FACE OF FRAME.
2. PROVIDE CONDUIT AND BOXES REQUIRED BY ELECTRIFIED DOOR HARDWARE.
3. HORIZONTAL SLIDING DOOR.
4. CUSTOM METAL SWING GATE.
5. PROVIDE TOP CHANNEL FILLER, WELD, FILL AND GRIND SMOOTH.
6. CUSTOM HOLLOW METAL DOORS.

GLAZING TYPES

GL-1: 6MM(1/4") TEMPERED GLASS. SEE SPECIFICATION SECTION 08800- GLAZING
IGU-5: 1" INSULATING UNIT. OUTER LITE, LAMINATED, PPG SOLAR BAN 90 #4, 1/2" ARGON, INNER LITE LAMINATED. SEE SPECIFICATION SECTION 08800- GLAZING
IGU-6: 1" INSULATING UNIT OUTER LITE PPG SOLAR BAN #2, 1/2" ARGON, INNER LITE 9/16" LAMINATED WITH POLAR WHITE PVB INTERLAYER 2% LIGHT TRANSMITTANCE. SEE SPECIFICATION SECTION 08800- GLAZING
SG-1: LAMINATED UNIT. SEE SPECIFICATION SECTION 08800- GLAZING

MATERIAL ABBREVIATIONS

ALUM ALUMINUM ENTRANCE
GHM GALVANIZED HOLLOW METAL
HM HOLLOW METAL
FG FIBERGLASS
OXC OVERHEAD COILING DOOR
SS STAINLESS STEEL



JANSSEN & SPANS ENGINEERING
9120 Harrison Park Court
Indianapolis, Indiana 46216
PH: 317.254.9686
www.jsengr.com



synthesis
251 N Illinois Street, Suite 200
Indianapolis, IN 46204
PH: 317.951.9500
www.synthinc.com



RATIO Landscape Architecture
30 W Monroe Street, Suite 500
Chicago, IL 60603
PH: 312.465.2359
www.ratiodesign.com



Applied Engineering Services
5975 Castle Creek Parkway N Drive,
Suite 300 • Indianapolis, IN 46250
PH: 317.810.4141
www.applied-e-s.com



Fink Roberts & Petrie, Inc. Structural Engineers
3535 East 96th Street, Suite 126
Indianapolis, IN 46240
PH: 317.872.8400
www.frpinc.com

DAPW PROJECT NUMBER: 84003001-22-058-C1
CLEAR CREEK WELCOME CENTER
5494 W 21 ROAD WEST TERRE HAUTE, IN 47885

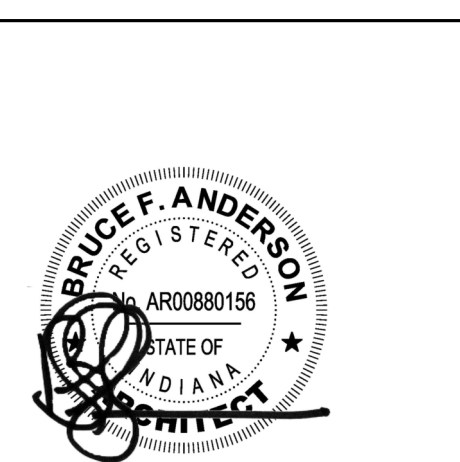
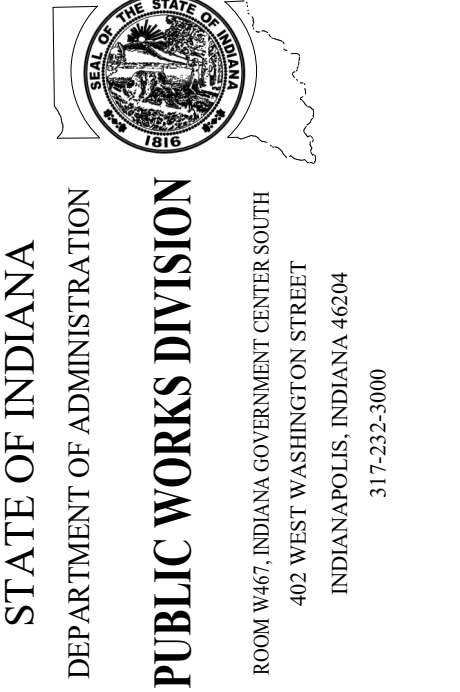

Revision table with columns: No., Description, Date. Includes revisions for Addendum #1, Project Number, Requisition Number, Account Number, Designation, Drawing Date, Designer, Drawing Scale, DAPW Approval, Client Approval, Reference Number, Building Reference.

Project information including Project Number (37005000-21-019-C1), Requisition Number, Account Number, Designation (TC), Drawing Date (02/22/2023), Designer (KLG), Drawing Scale (As indicated), DAPW Approval, Client Approval, Reference Number (1362S), Building Reference.

DOOR SCHEDULE & DETAILS

A701

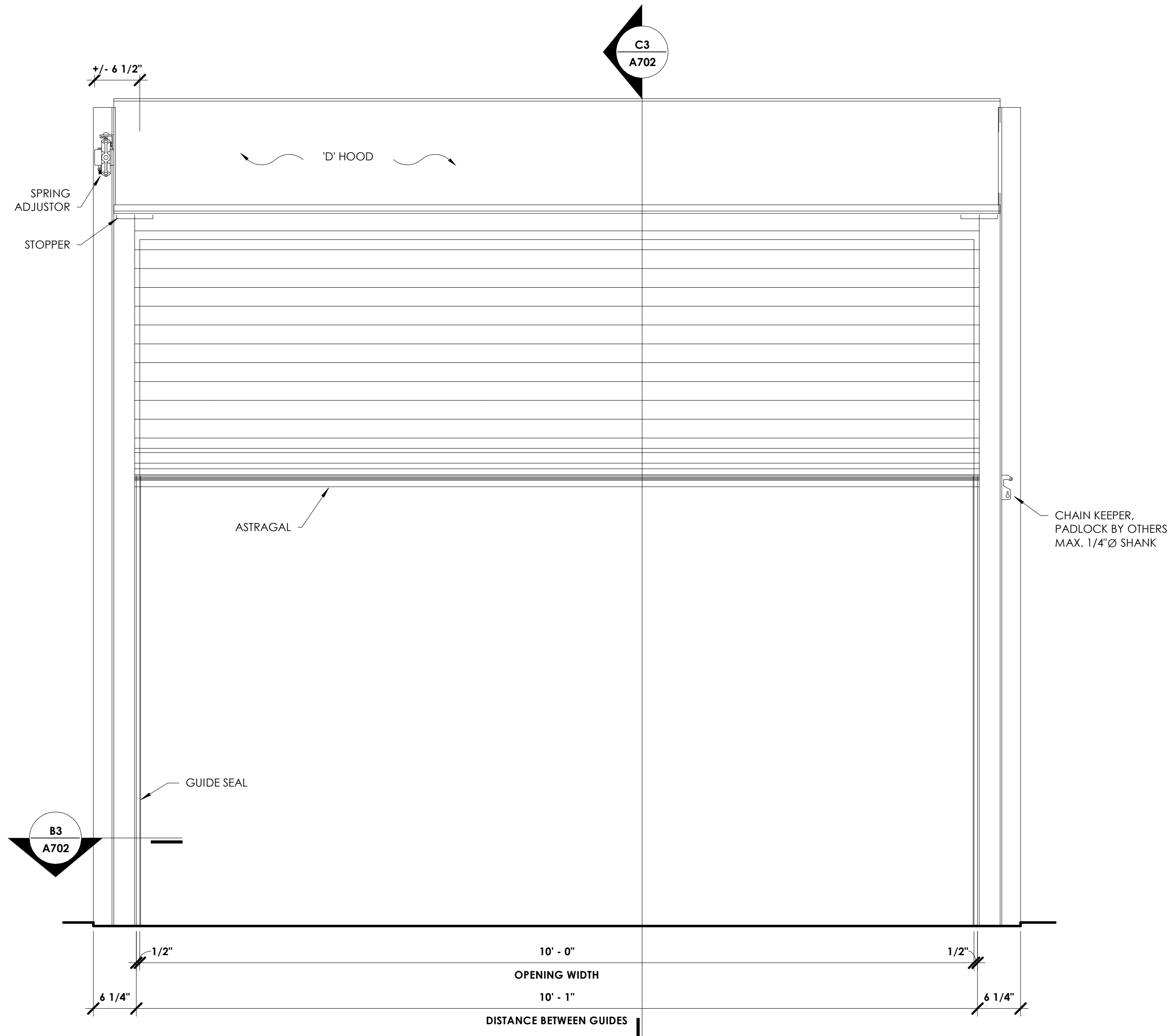

**C5 COILING DOOR DETAIL - ELEVATION**

1" = 1'-0"

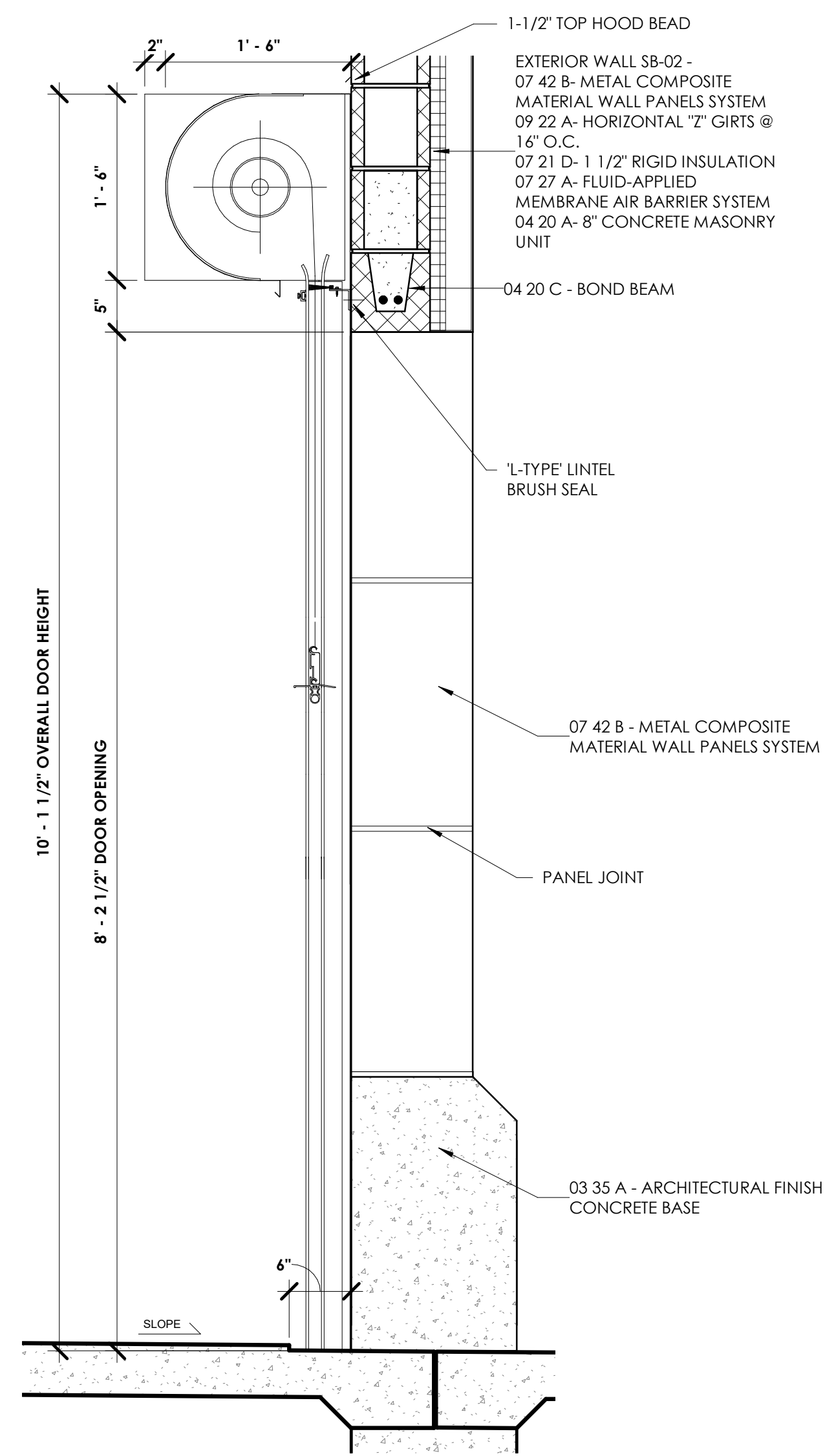

**C3 DOOR HEAD - COILING**

1" = 1'-0"

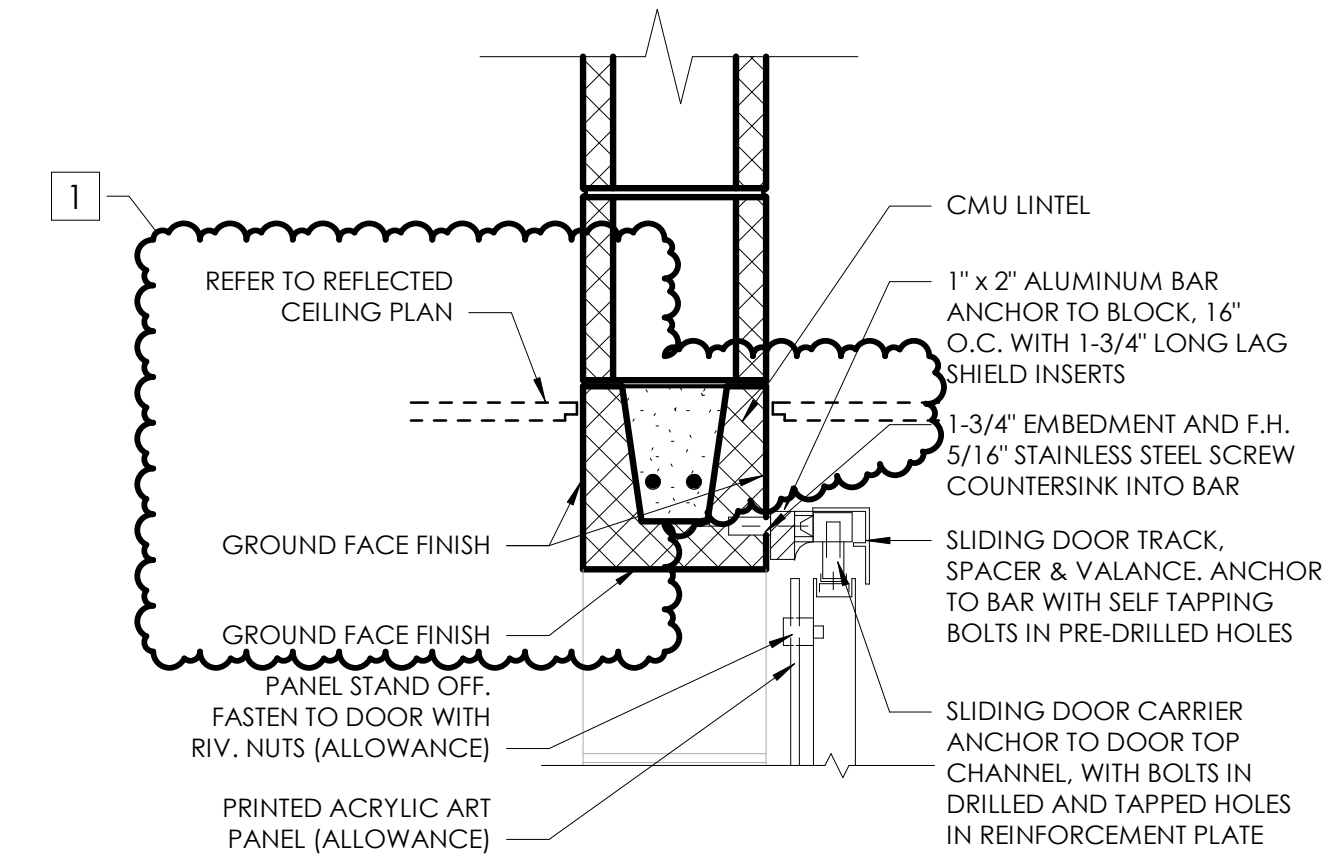

**C2 SLIDING DOOR HEAD DETAIL**

1 1/2" = 1'-0"

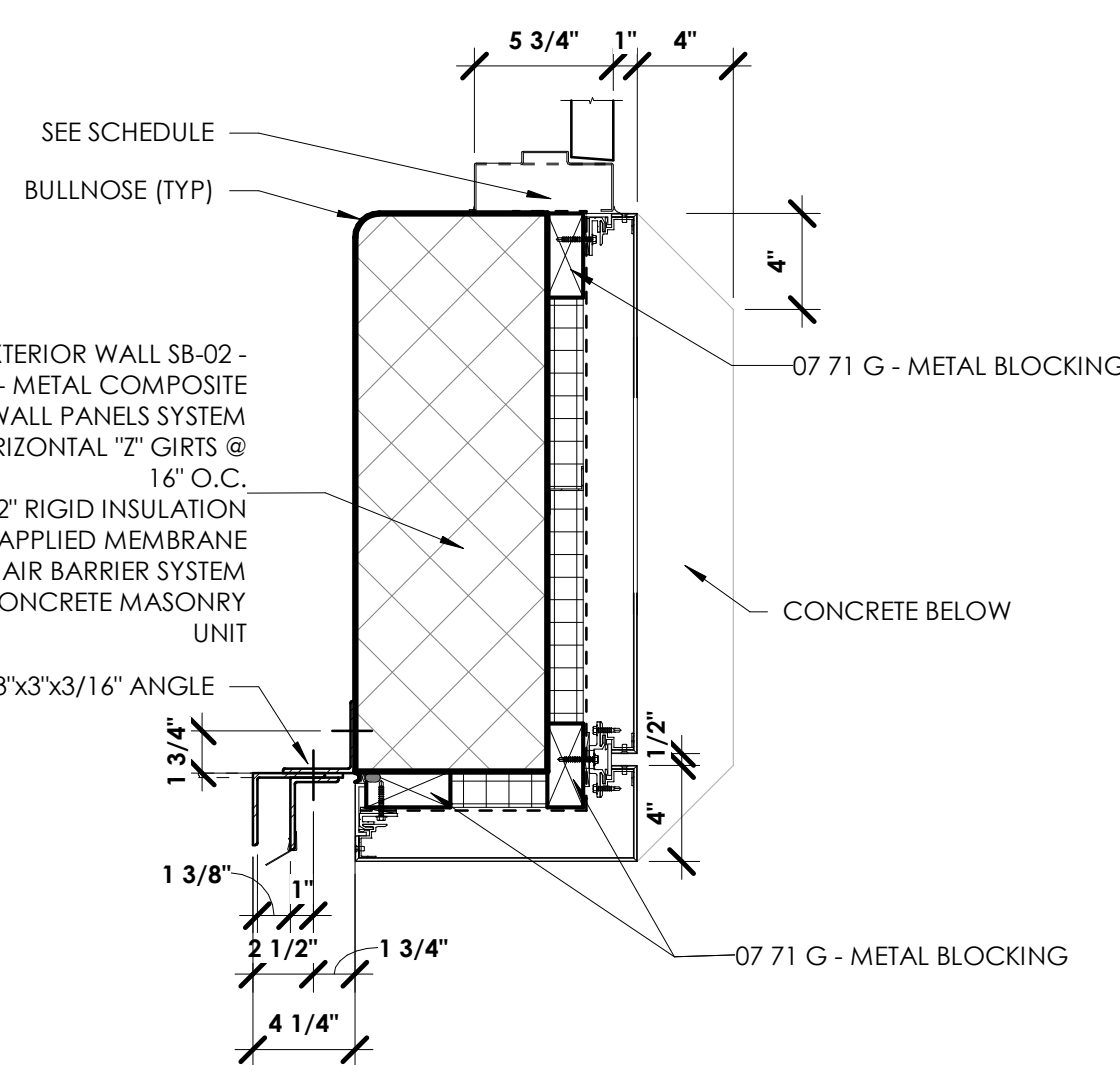

**B3 DOOR JAMB DETAIL**

1 1/2" = 1'-0"

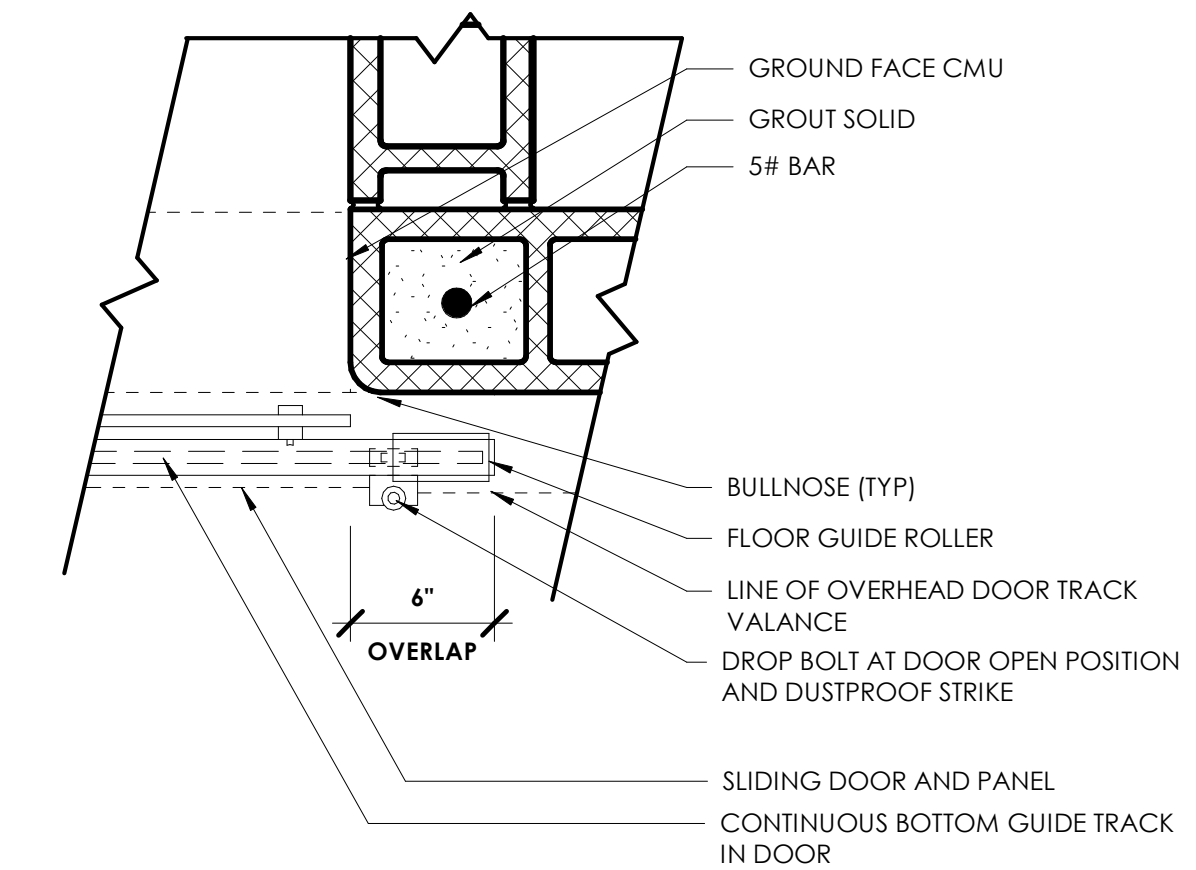

**B2 SLIDING DOOR JAMB DETAIL**

1 1/2" = 1'-0"

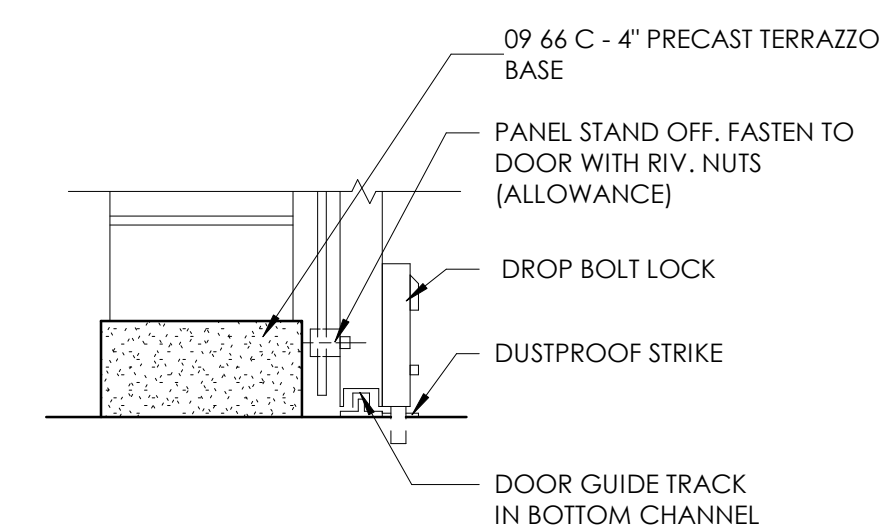

**A2 SLIDING DOOR SILL DETAIL**

1 1/2" = 1'-0"

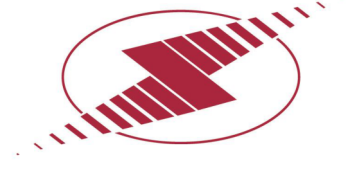
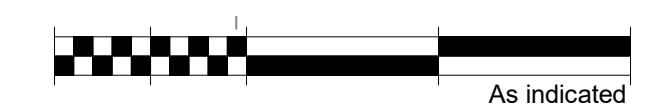

DAPW PROJECT NUMBER: 84003001-22-058-C1

CLEAR CREEK WELCOME CENTER  
5494 W 21 ROAD WEST TERRE HAUTE, IN  
47885

Issued For CONSTRUCTION DOCUMENTS  
02.22.2023

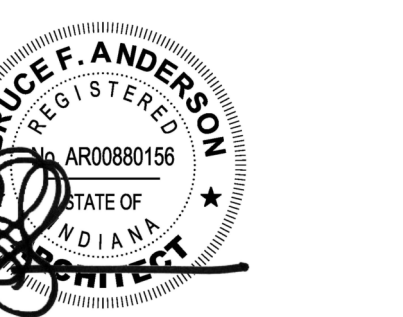
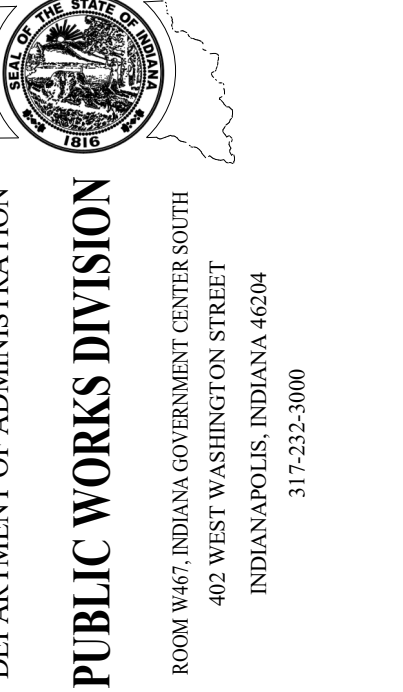

Revision:	1	Addendum #1	03.15.23
Project Number:	37005000-21-019-C1		
Requisition Number:			
Account Number:			
Designer:	TC	Drawing Date:	02.22.2023
Drawer:	RL	Drawing Scale:	As indicated
DAPW Approval:			
Client Approval:			
Reference Number:	1362S		
Building Reference:			
Drawing Number:			

DOOR DETAILS

A702

# INDIANA DEPARTMENT OF TRANSPORTATION

## CLEAR CREEK WELCOME CENTER

### DRAWING SET #2: TRUCKER RESTROOMS

5494 W 21 ROAD WEST TERRE HAUTE, IN 47885



## CONSTRUCTION DOCUMENTS

**PROJECT DATE:** 02.22.2023  
**DAPW PROJECT NUMBER:** 84003001-22-058-C1  
**PROJECT NUMBER:** 0350006

architect:  
**SYNTHESIS INCORPORATED**  
 251 N ILLINOIS STREET  
 SUITE 200  
 INDIANAPOLIS, IN 46204  
 PH: 317.951.9500  
 FAX: 317.951.9501  
 www.synthinc.com

civil engineering:  
**JANSSEN & SPAANS ENGINEERING**  
 9120 HARRISON PARK COURT  
 INDIANAPOLIS, IN 46216  
 PH: 317.254.9686

landscape architecture:  
**RATIO**  
 30 W MONROE STREET,  
 SUITE 500  
 CHICAGO, IL 60603  
 PH: 312.465.2359

mep:  
**APPLIED ENGINEERING SERVICES, INC.**  
 5975 CASTLE CREEK PARKWAY N DRIVE,  
 SUITE 300  
 INDIANAPOLIS, IN 46250  
 PH: 317.810.4141

structural:  
**FINK ROBERTS & PETRIE, INC.**  
 3535 EAST 96TH STREET,  
 SUITE 126  
 INDIANAPOLIS, IN 46240  
 PH: 317.872.8400

#### KEYPLAN:

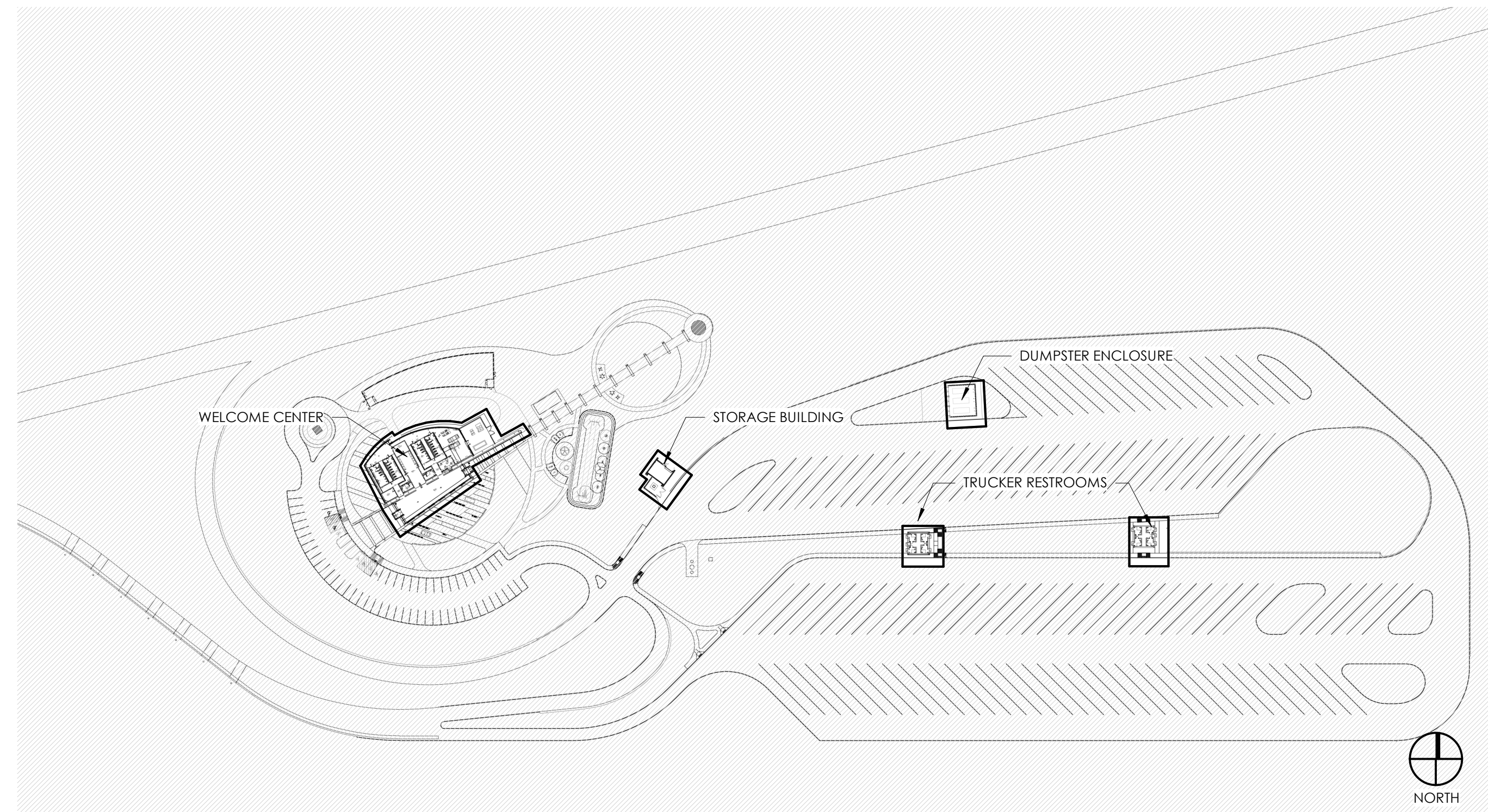

#### DRAWING INDEX

GENERAL	MECHANICAL - GENERAL
G002 COVER SHEET - TRUCKER RESTROOM	TR-M001 MECHANICAL SYMBOLS AND ABBREVIATIONS
G023 LIFE SAFETY PLAN - TRUCKER RESTROOM	
STRUCTURAL - TRUCKER RESTROOM	MECHANICAL - TRUCKER RESTROOMS
TR-S101 TRUCKERS RESTROOM STRUCTURAL PLANS	TR-M101 HVAC AND PIPING PLANS - LEVEL 1
TR-S300 SECTIONS AND DETAILS	
ARCHITECTURE - GENERAL	PLUMBING - GENERAL
A010 ARCHITECTURAL INFORMATION	TR-P001 PLUMBING SYMBOLS AND ABBREVIATIONS
ARCHITECTURE - TRUCKER RESTROOM	PLUMBING - TRUCKER RESTROOMS
TR-A201 OVERALL FLOOR PLAN	TR-P101 PLUMBING PLAN - UNDERSLAB
TR-A202 AREA FLOOR PLANS	TR-P102 PLUMBING PLAN - LEVEL 1
TR-A301 BUILDING ELEVATIONS	TR-P501 PLUMBING DETAILS AND SCHEDULES
TR-A411 WALL SECTIONS	
TR-A510 INTERIOR ELEVATIONS	ELECTRICAL - GENERAL
TR-A601 TYPICAL DETAILS	TR-E001 ELECTRICAL SYMBOLS AND ABBREVIATIONS
	TR-E010 ELECTRICAL SITE PLAN
ARCHITECTURE - TYPICAL	ELECTRICAL - TRUCKER RESTROOMS
A701-1 DOOR SCHEDULE & DETAILS	TR-E101 LIGHTING PLANS - LEVEL 1
A702-1 DOOR DETAILS	TR-E102 POWER & SYSTEMS PLAN -LEVEL 1
A720-1 TYPICAL LIMESTONE DETAILS	TR-E501 ELECTRICAL DETAILS
A721-1 TYPICAL DETAILS	TR-E601 ELECTRICAL SCHEDULES
	TR-E701 ELECTRICAL DIAGRAMS

**INDIANA DEPARTMENT OF TRANSPORTATION**

CLEAR CREEK WELCOME CENTER

DAPW PROJECT NUMBER: 84003001-22-058-C1

CONSTRUCTION DOCUMENTS

02.22.2023

0350006

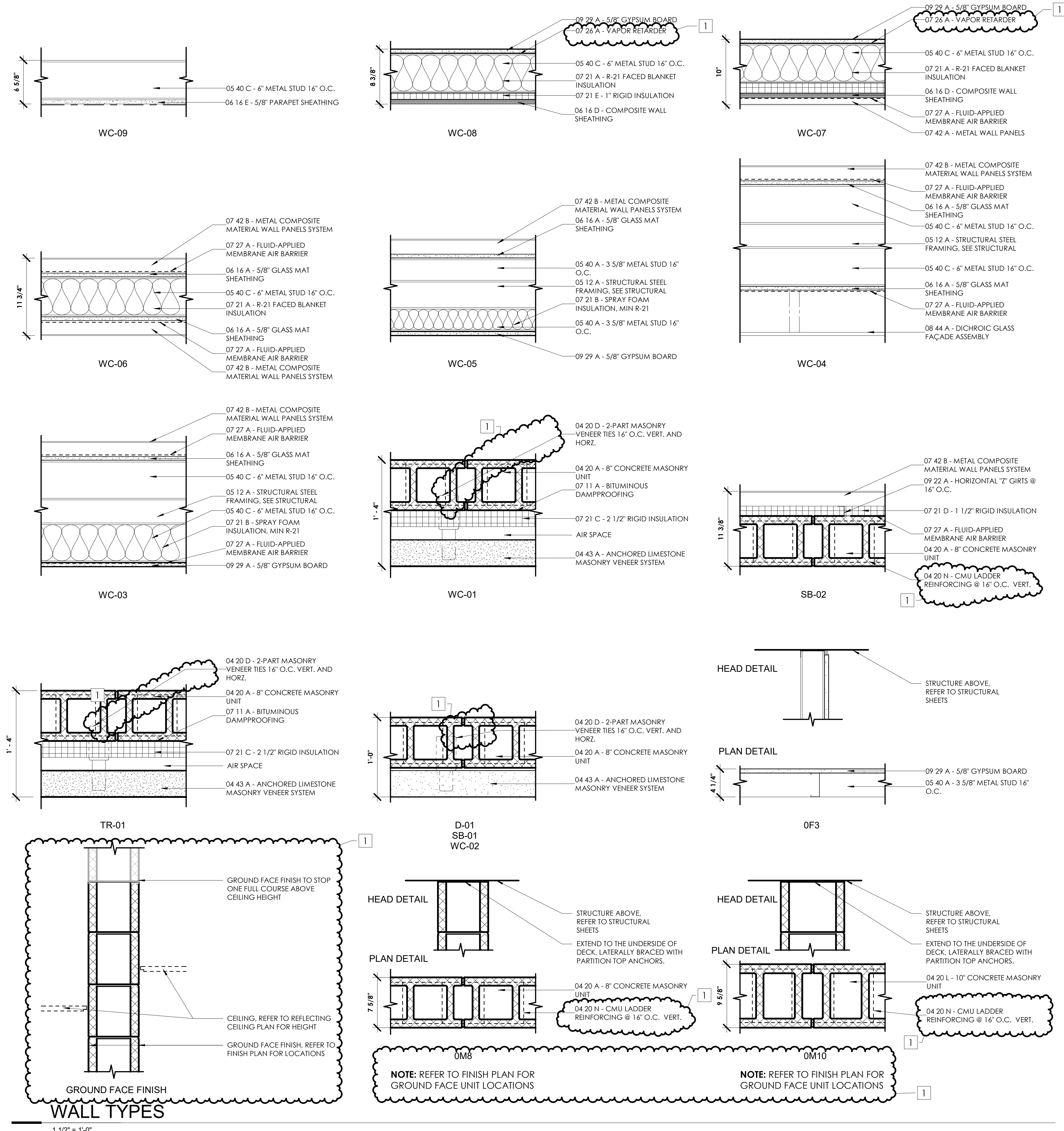

**WALL TYPE GENERAL NOTES**

- A. THE "WALL TAG", ILLUSTRATED BELOW, REPRESENTS THE COMPLETE EXTENT OF WALL INDICATED BY THE SYMBOL ON THE FLOOR PLAN, AND OTHER DRAWINGS IN THE PROJECT DOCUMENTS.
- B. REFER TO ARCHITECTURAL FLOOR PLANS AND ENLARGED FLOOR PLANS FOR WALL TYPE LOCATIONS.
- C. REFER TO THE "WALL TYPE MODIFIER" NOTES BELOW, WHICH APPLY TO WALL WHERE MODIFIER CHARACTER(S) ARE SHOWN ON THE TAG. WALLS ARE TO UNDERSIDE OF STRUCTURAL FRAMING ABOVE UNLESS NOTED OTHERWISE.
- D.

**WALL TYPE TAG**

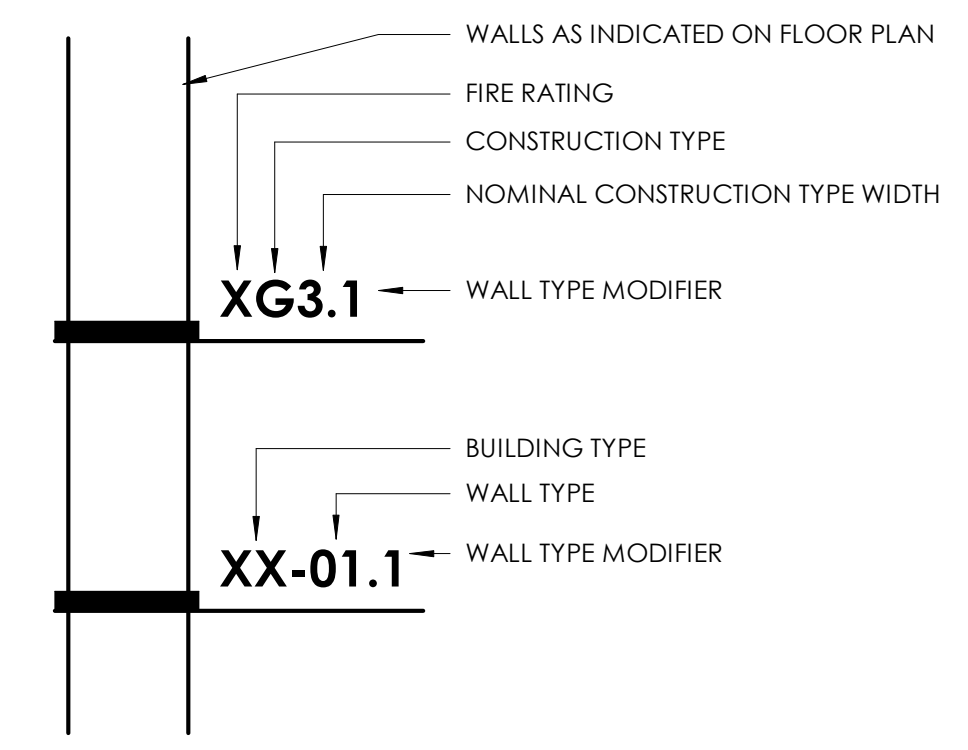

**BUILDING TYPE**

- WC - WELCOME CENTER
- SB - STORAGE BUILDING
- D - DUMPSTER ENCLOSURE
- TR - TRUCKER RESTROOM

**CONSTRUCTION TYPE**

- M - MASONRY
- F - GYPSUM BOARD ONE SIDE ON METAL STUD

**NOMINAL CONST. TYPE WIDTH**

- 3 - 3 5/8" METAL STUDS
- 6 - 6" METAL STUDS
- 8 - 8" MASONRY UNIT
- 10 - 10" MASONRY UNIT

**WALL TYPE MODIFIERS**

- 1 - TILE FINISH
- 2 - R-21 FACED BLANKET INSULATION
- 3 - 3 5/8" METAL STUD

**WALL TYPES INFORMATION**

NOT TO SCALE

**HEAD DETAIL**

**PLAN DETAIL**

IGU-1	1" INSULATING LOW-E	IGU-5	1" INSULATING LOW-E, LAMINATED, DOOR
IGU-2	1-5/16" INSULATING LOW-E LAMINATED, INVERTED SLOPE	IGU-6	1" INSULATING LOW-E, TRANSLUCENT SPANDREL
IGU-3	1-5/16" INSULATING LOW-E LAMINATED, SLOPED	SG-1	MONOLITHIC, LAMINATED ONE-WAY MIRROR
IGU-4	1-5/16" INSULATING LOW-E, FRITTED, LAMINATED, SKYLIGHT	GL-1	MONOLITHIC, CLEAR, TEMPERED

**GLAZING LEGEND**

NOT TO SCALE

**ARCHITECTURAL SYMBOLS LEGEND**

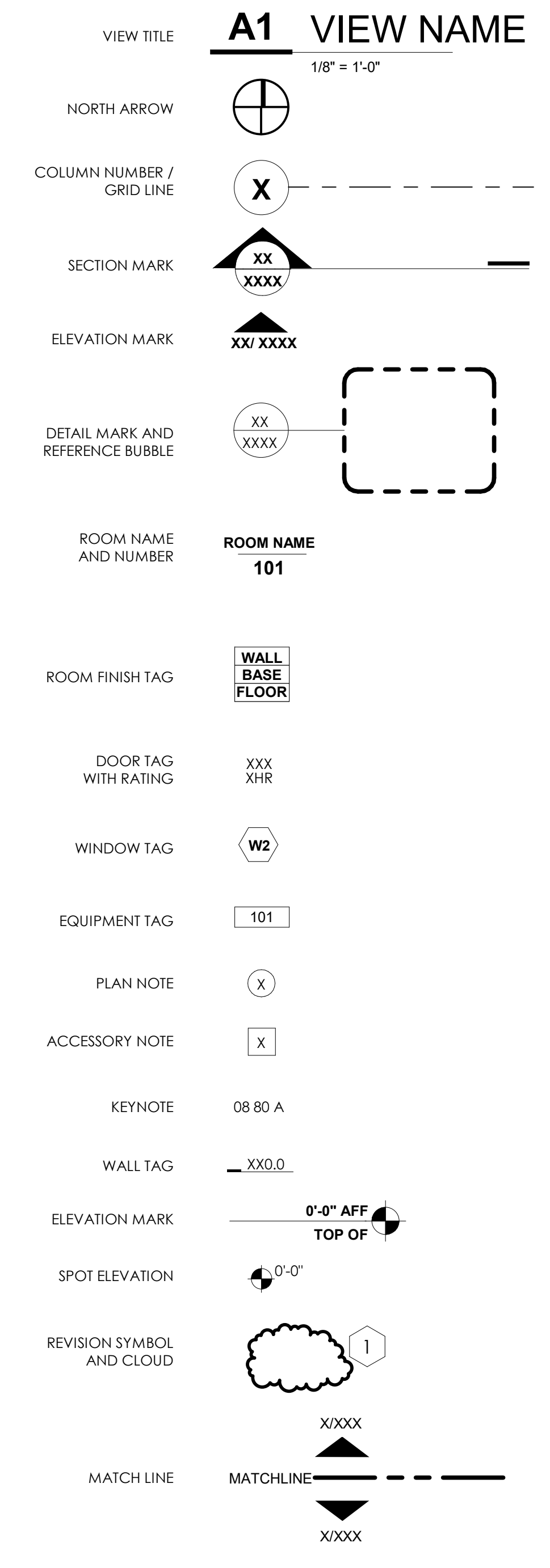

**GENERAL CONSTRUCTION NOTES**

- A. DO NOT SCALE DOCUMENTS.
- B. CONSTRUCTION WORK, INCLUDING DEMOLITION, SHALL CONFORM TO APPLICABLE FEDERAL, STATE AND LOCAL CODES AND ORDINANCES. DIMENSIONS ARE TO/FROM FINISH FACE UNLESS NOTED OTHERWISE.
- C. PROTECT ADJACENT PROPERTY FROM DAMAGE DUE TO CONSTRUCTION. DAMAGE OUTSIDE OF PROJECT CONTRACT LIMITS SHALL BE REPAIRED TO THE SATISFACTION OF THE DAMAGED ITEM'S OWNER AT NO COST TO THE OWNER OF THIS PROJECT.
- D. COORDINATE WORK WITH EQUIPMENT MANUFACTURERS TO ENSURE APPROPRIATE ROUGH-IN CLEARANCES FOR EQUIPMENT INSTALLATION AND USE. MANUFACTURING CHANGES MAY OCCUR BETWEEN TIME OF DESIGN AND CONSTRUCTION.
- E. STRUCTURAL, MECHANICAL, ELECTRICAL, AND PLUMBING SYMBOLS SHOWN ON ARCHITECTURAL DOCUMENTS ARE FOR COORDINATION ONLY AND DO NOT REPRESENT FULL SCOPE OF WORK. REFER TO ENGINEERING DOCUMENTS FOR COMPLETE INFORMATION.
- F. PROVIDE BLOCKING AND FRAMING BETWEEN METAL STUDS AROUND AND BEHIND ITEMS RECESSED IN, OR SURFACE MOUNTED ON, GYPSUM BOARD WALLS. REFER TO PROJECT MANUAL FOR BLOCKING REQUIRED TO SUPPORT MISCELLANEOUS ITEMS OR EQUIPMENT TO BE INSTALLED.
- G.

DAPW PROJECT NUMBER: 84003001-22-058-C1

CLEAR CREEK WELCOME CENTER  
 5494 W 21 ROAD WEST TERRE HAUTE, IN  
 47885  
 Issued For CONSTRUCTION DOCUMENTS  
 02.22.2023

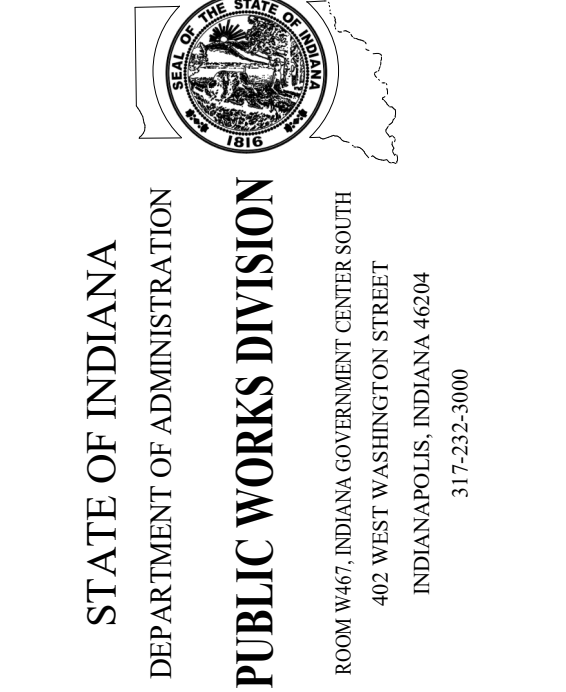

Revision:	Addressed #1	03.15.23
Project Number:	37005000-21-019-C1	
Requisition Number:		
Account Number:		
Designer:	TC	Drawing Date: 02.22.2023
Drafter:	RL	Drawing Scale: As indicated
DAPW Approval:		
Client Approval:		
Reference Number:	1362S	
Building Reference:		
Drawing Number:		

**ARCHITECTURAL INFORMATION**

**A010**

INTERIOR ELEVATION NOTES

- 1 C14 CERAMIC TILE, SEE FINISH PLAN.
- 2 SOLID SURFACE WALL PROTECTION PANEL
- 3 CERAMIC TILE BASE, SEE FINISH PLAN.
- 4 C13 CERAMIC TILE, SEE FINISH PLAN.
- 5 HIGH PERFORMANCE COATING, SEE FINISH PLAN.

TOILET ACCESSORIES

- T1 36" GRAB BAR: BOBRICK, MODEL B-6806
- T2 42" GRAB BAR: BOBRICK, MODEL B-6806
- T3 18" VERTICAL GRAB BAR: BOBRICK, MODEL B-6806
- T4 MIRROR WITH ANGLED FRAME: BOBRICK, MODEL B-290
- T5 COAT HOOK: BOBRICK, MODEL B-9542
- T6 HAND DRYER: EXCEL XLERATOR, MODEL XL-SB
- T7 NOT USED
- T8 NOT USED
- T9 RECESSED SANITARY NAPKIN DISPOSAL: BOBRICK MODEL B-35303
- T10 TOILET-TISSUE HOLDER: BOBRICK, MODEL B-274
- T11 RECESSED WASTE RECEPTACLE: BOBRICK, MODEL B-43644
- T12 SINK: ACORN, SS WEDGE STAINLESS STEEL TROUGH, 1 USER, 5/17 SENSOR OPERATED FAUCET WITH J-SPOUT & BASE PLATE, SENSOR OPERATED SOAP DISPENSER, MODEL WSW130-F60-SSO

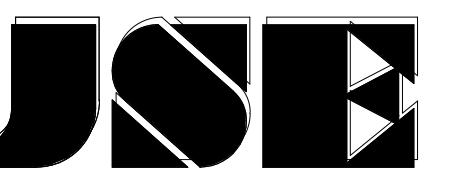

JANSSEN & SPAANS ENGINEERING  
9120 Harrison Park Court  
Indianapolis, Indiana 46216  
PH: 317.254.9686  
www.jsengr.com

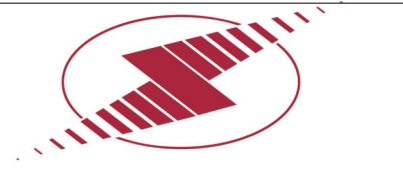

synthesis  
251 N Illinois Street, Suite 200  
Indianapolis, IN 46204  
PH: 317.951.9500  
www.synthinc.com



RATIO  
Landscape Architecture  
30 W Monroe Street, Suite 500  
Chicago, IL 60603  
PH: 312.465.2359  
www.ratiodesign.com



Applied  
Engineering Services  
5975 Castle Creek Parkway N Drive,  
Suite 300 • Indianapolis, IN 46250  
PH: 317.810.4141  
www.applied-e-s.com



Fink Roberts & Petrie, Inc.  
Structural Engineers  
3535 East 96<sup>th</sup> Street, Suite 126  
Indianapolis, IN 46240  
PH: 317.872.8400  
www.frpinc.com

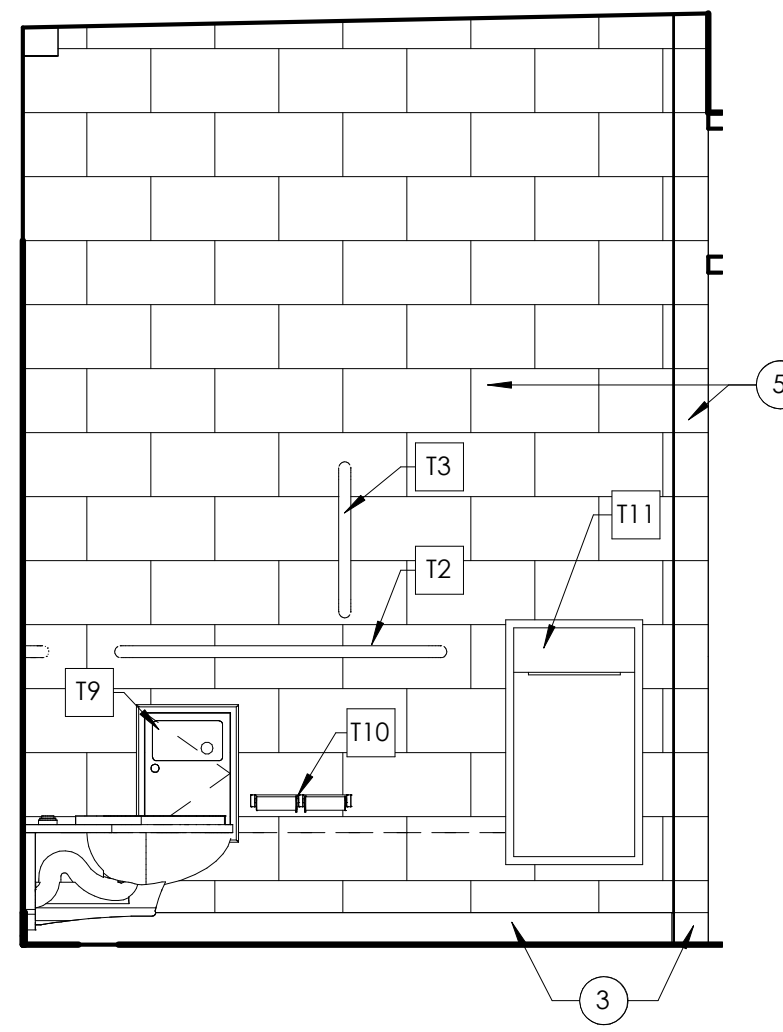

C4 UNISEX RESTROOM - TYP  
1/2" = 1'-0"

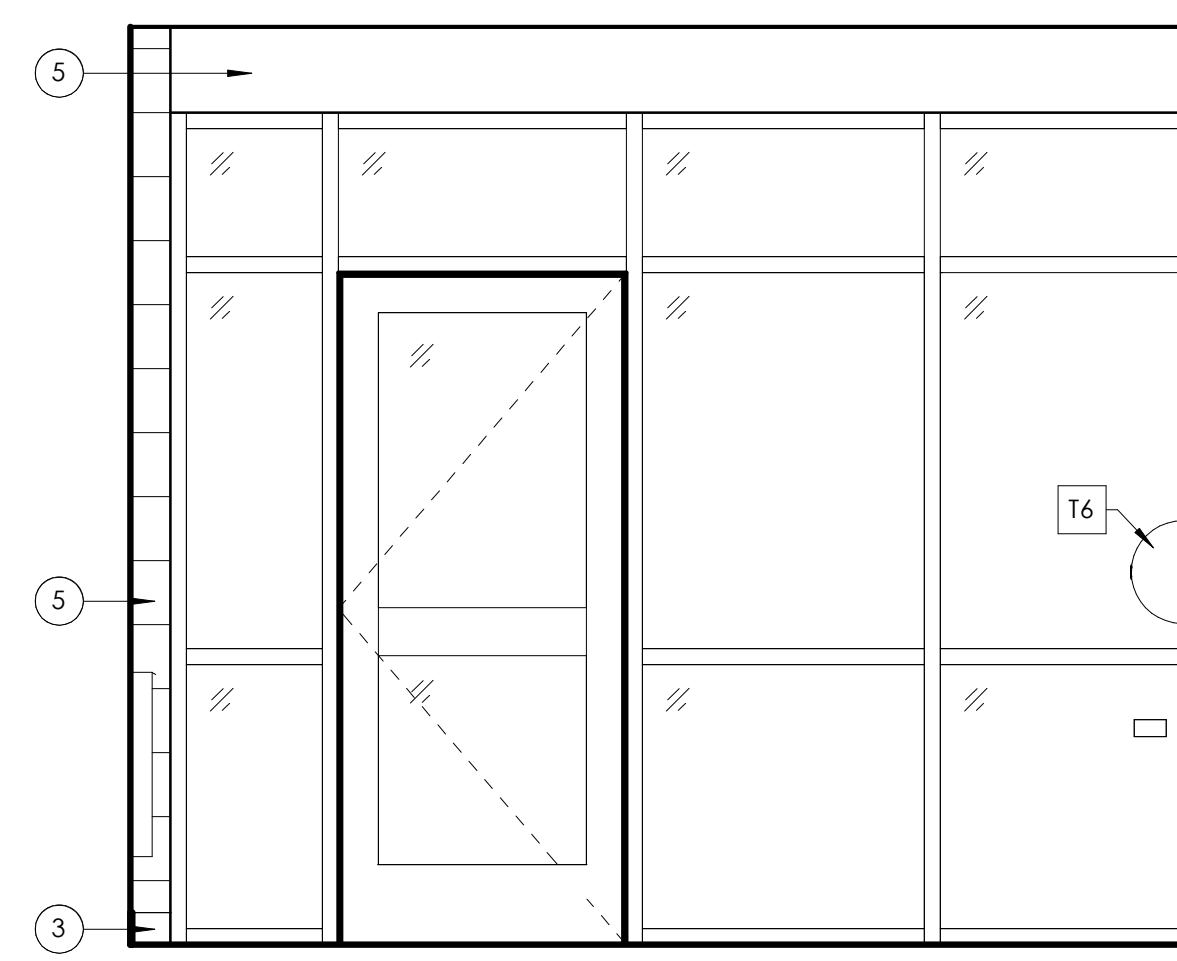

C3 UNISEX RESTROOM - TYP  
1/2" = 1'-0"

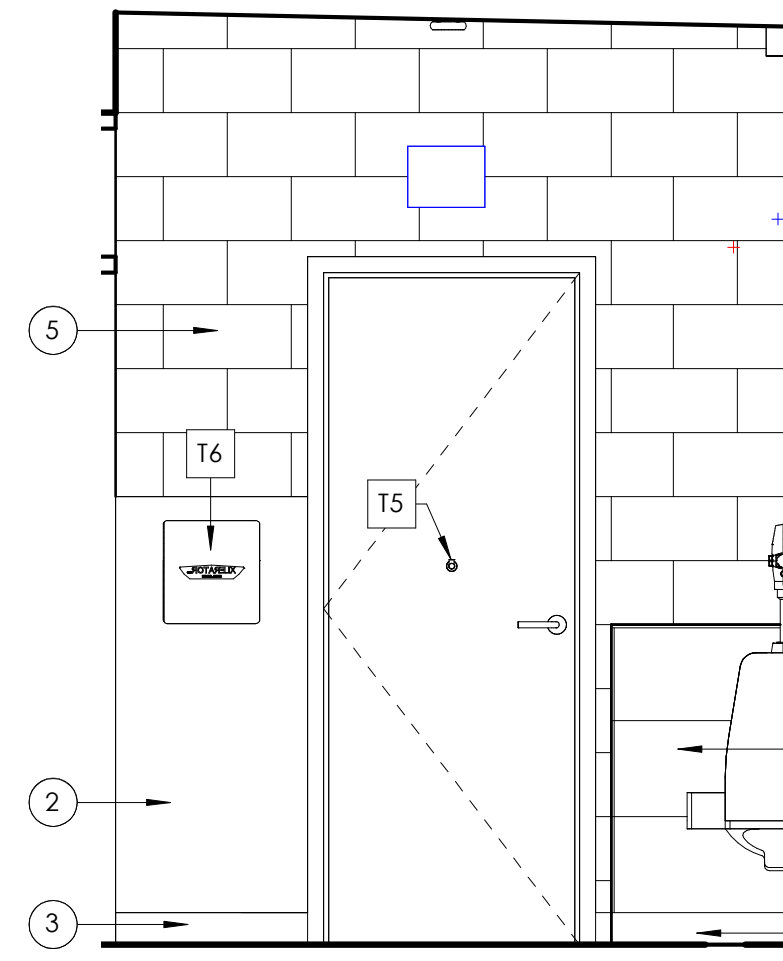

C2 UNISEX RESTROOM - TYP  
1/2" = 1'-0"

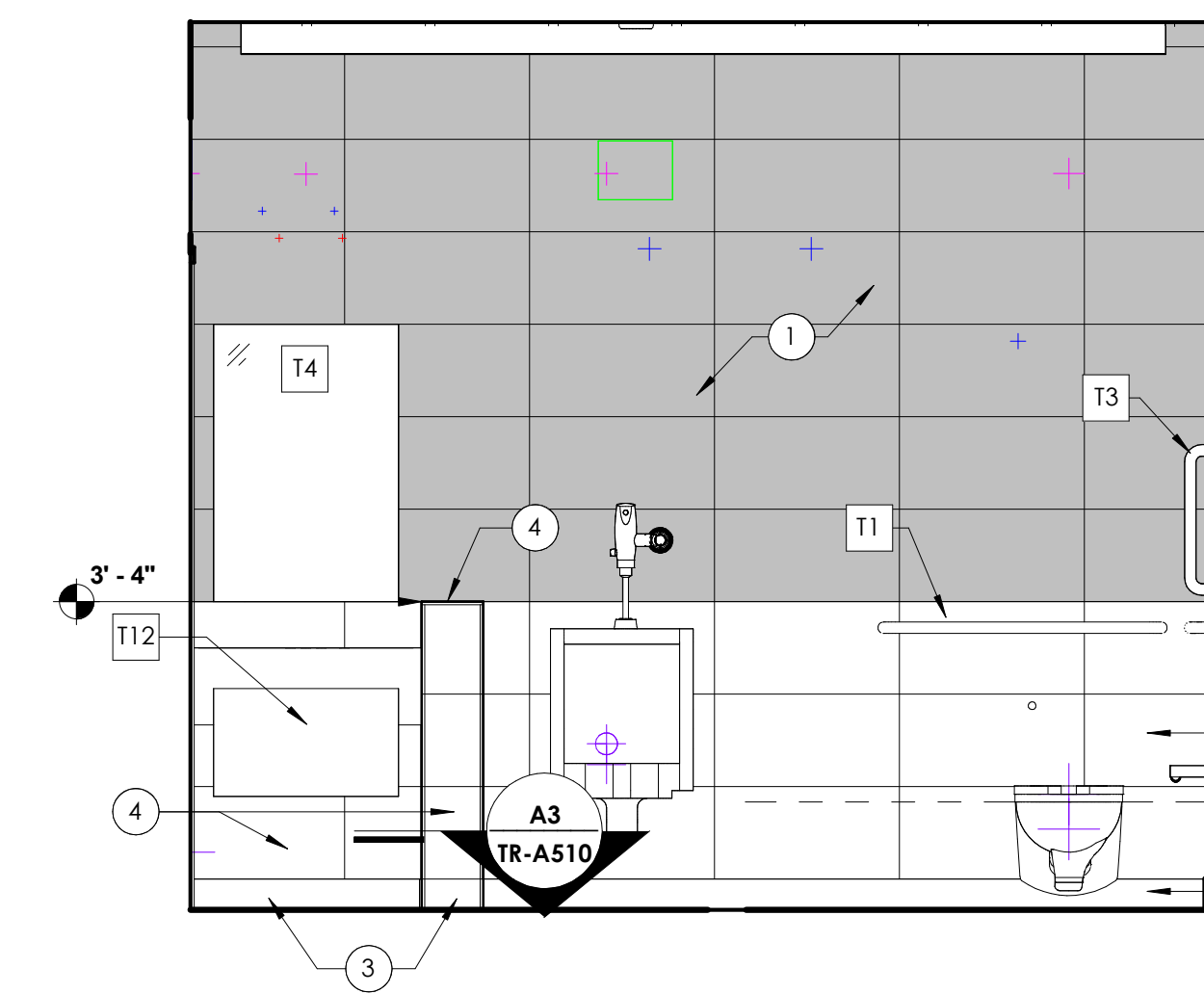

C1 UNISEX RESTROOM - TYP  
1/2" = 1'-0"

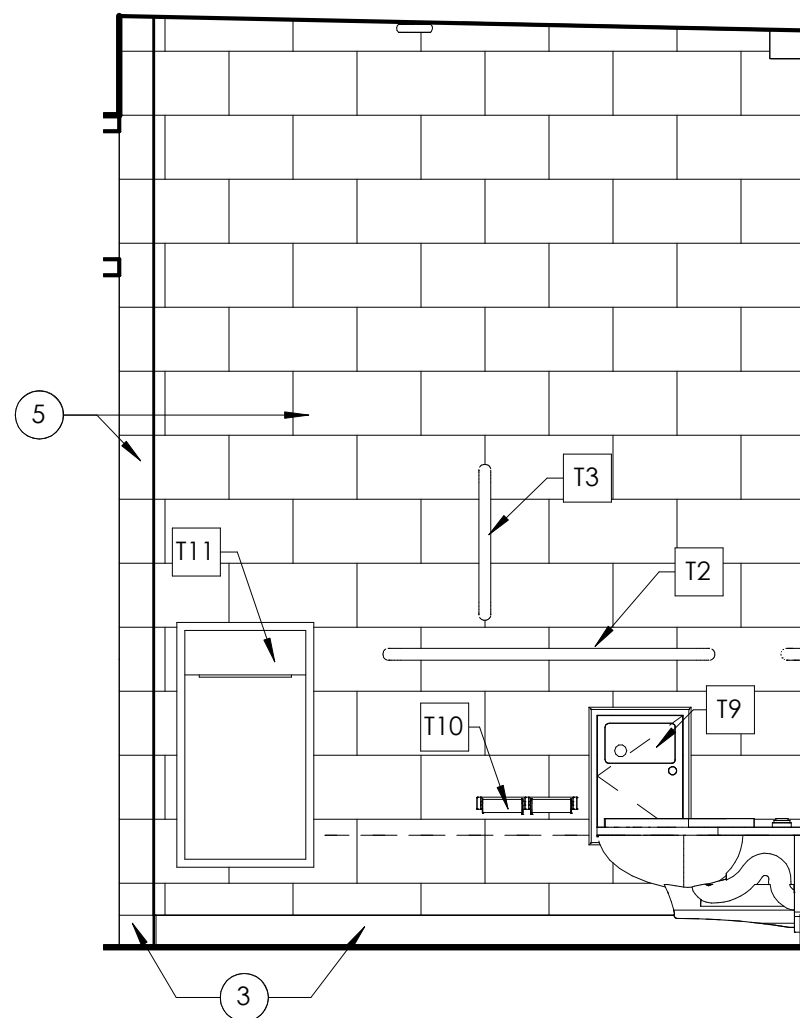

B4 WOMEN'S RESTROOM  
1/2" = 1'-0"

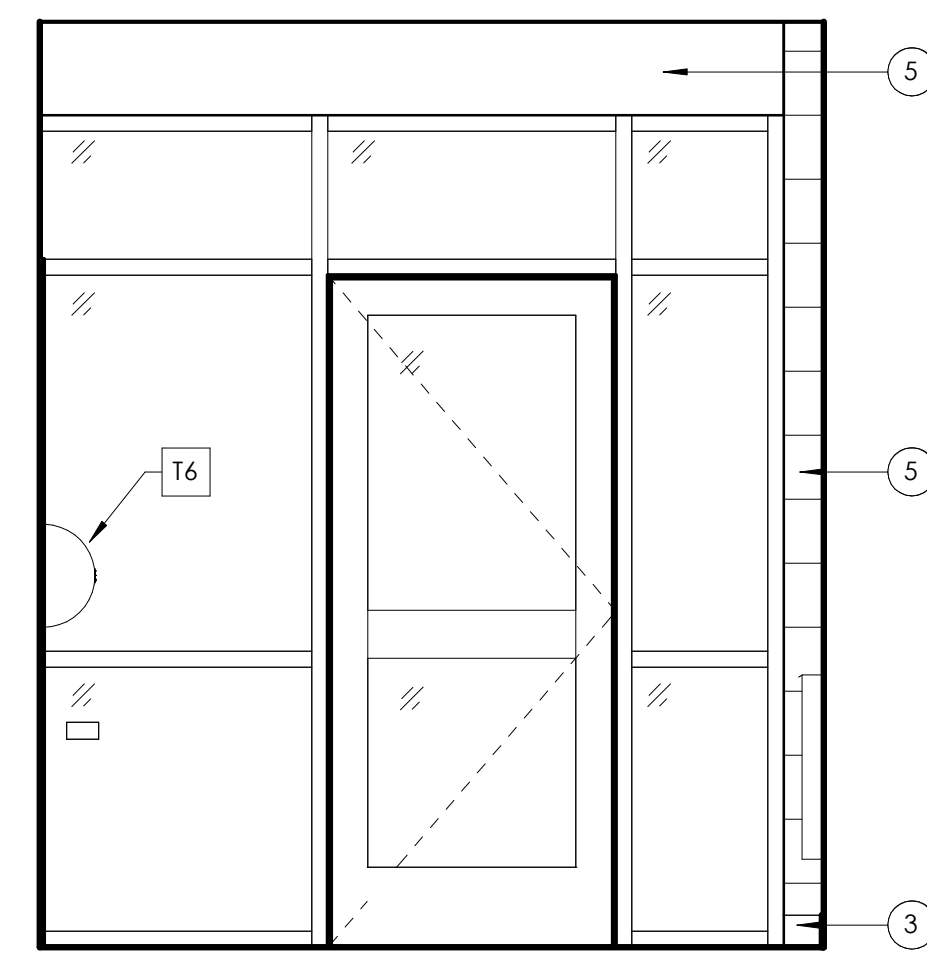

B3 WOMEN'S RESTROOM  
1/2" = 1'-0"

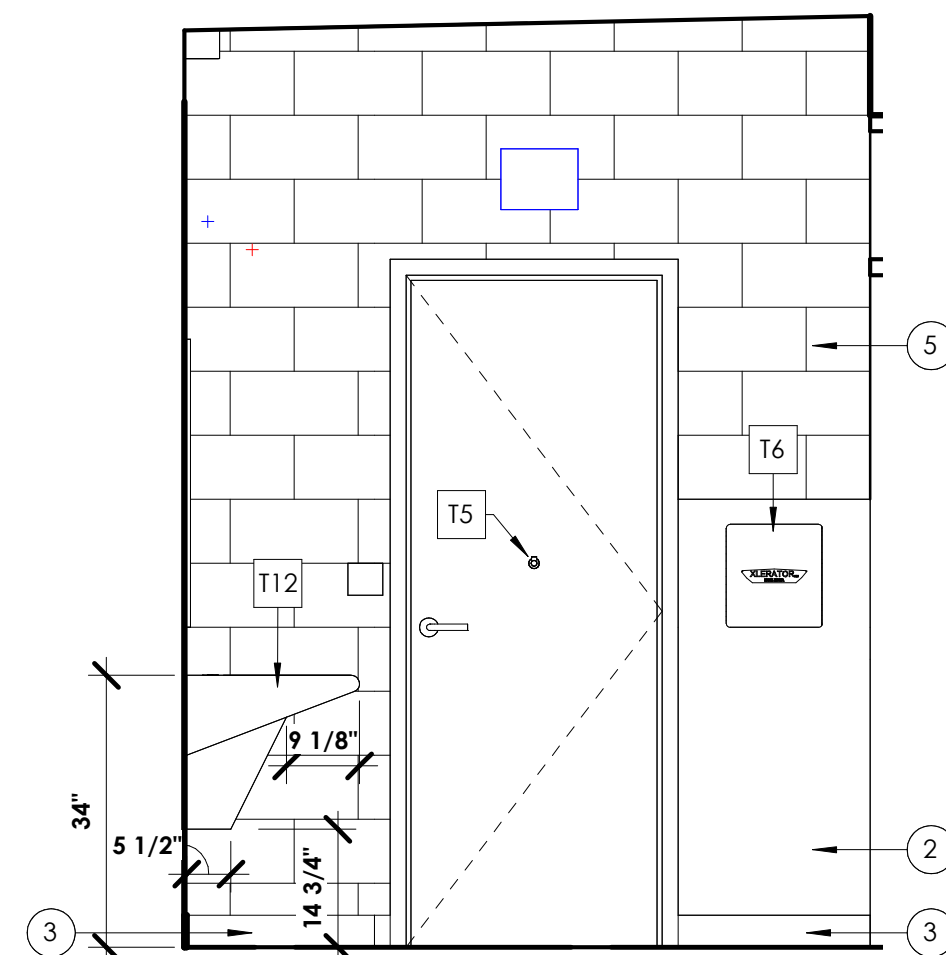

B2 WOMEN'S RESTROOM  
1/2" = 1'-0"

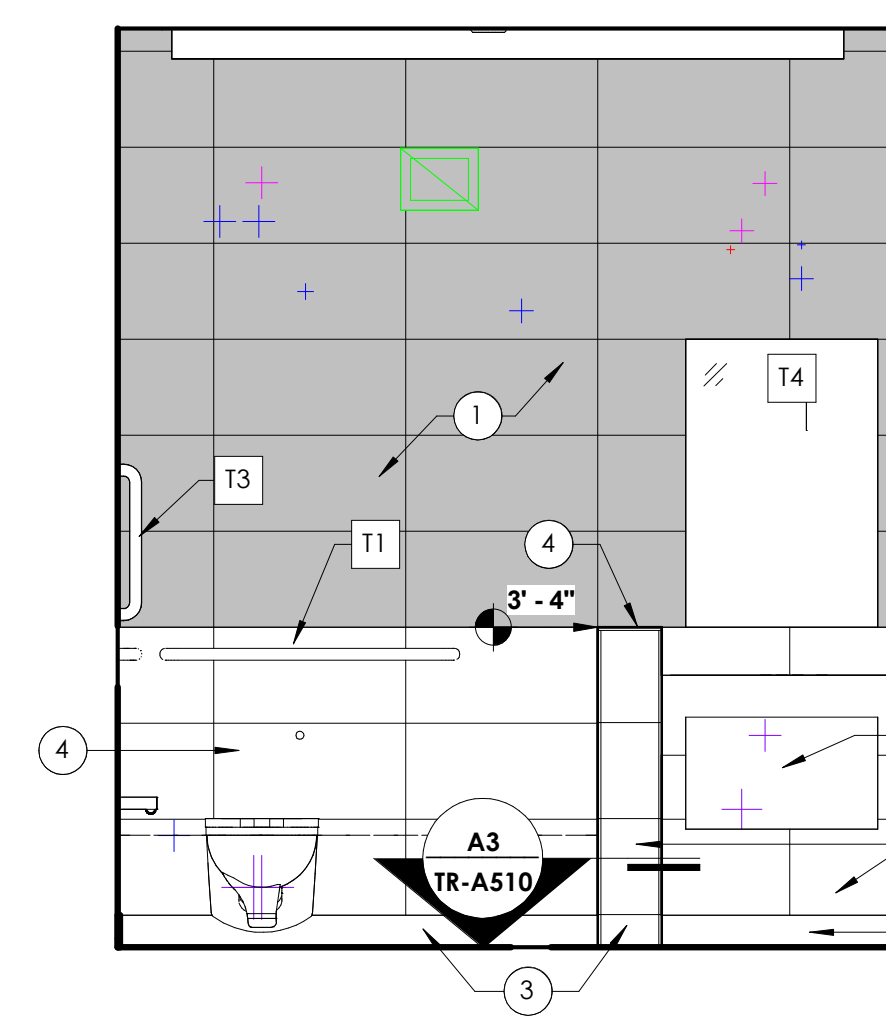

B1 WOMEN'S RESTROOM  
1/2" = 1'-0"

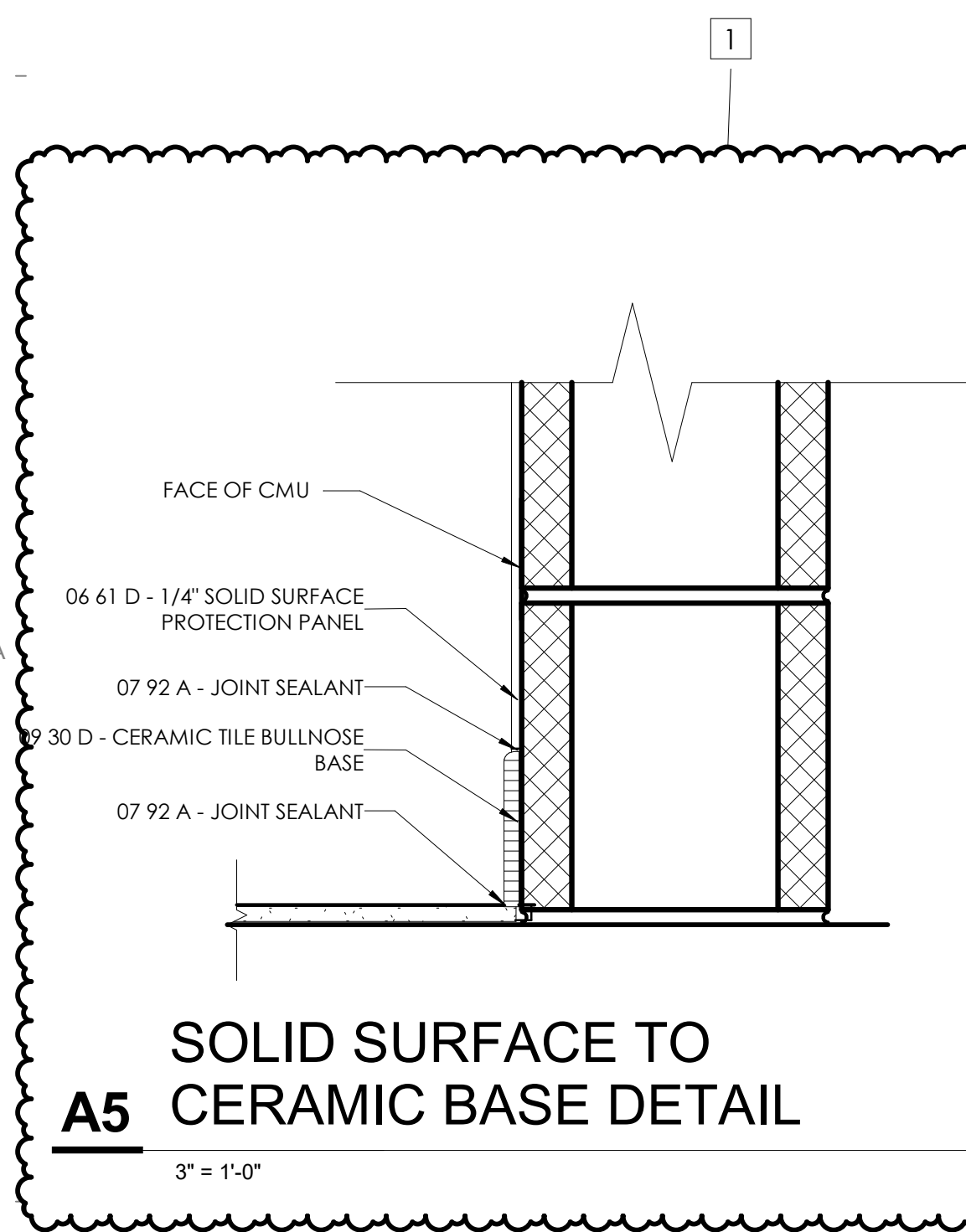

A5 SOLID SURFACE TO CERAMIC BASE DETAIL  
3" = 1'-0"

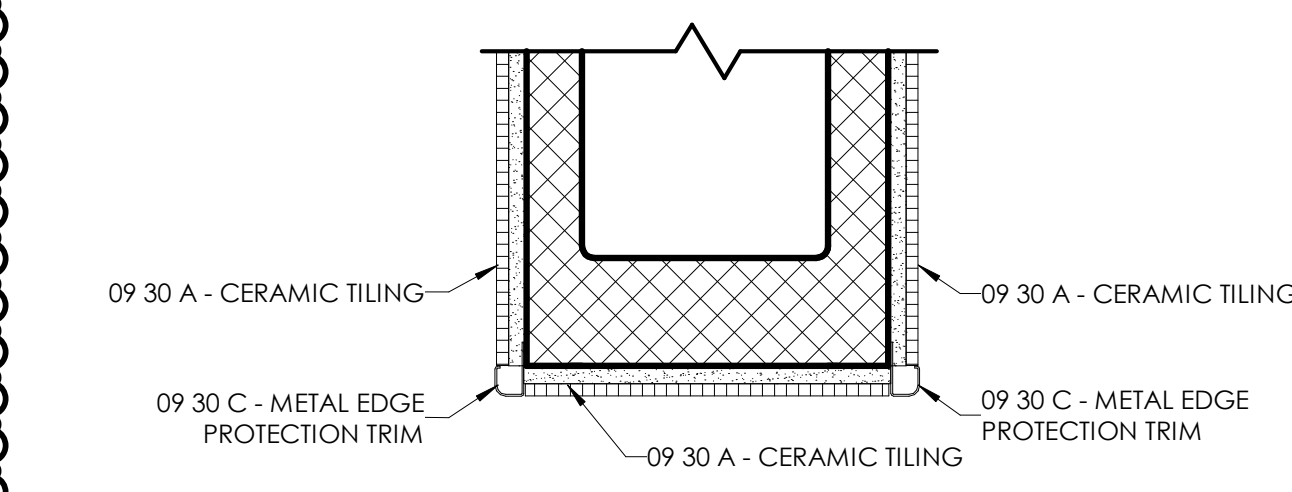

A3 TILE CORNER DETAIL  
3" = 1'-0"

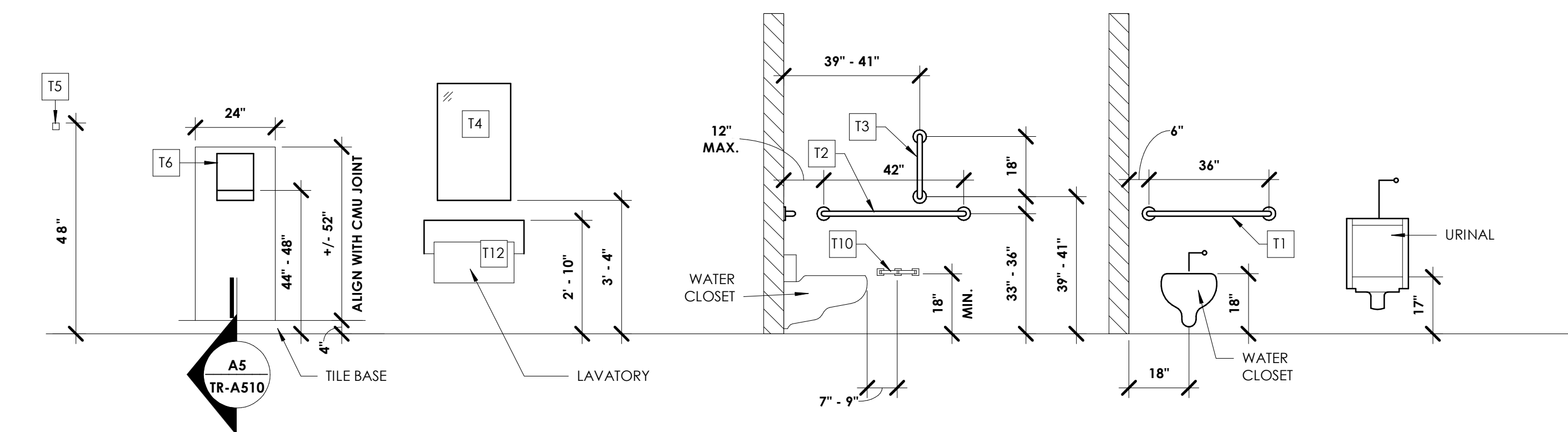

A2 TOILET ACCESSORY MOUNTING HEIGHT INFORMATION  
3/8" = 1'-0"

DAPW PROJECT NUMBER: 8-4003001-22-058-C1

CLEAR CREEK WELCOME CENTER  
5494 W 21 ROAD WEST TERRE HAUTE, IN  
47885

Issued For CONSTRUCTION DOCUMENTS  
02.22.2023

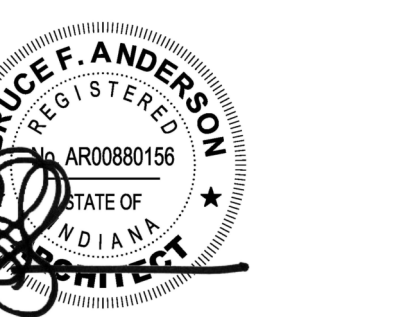
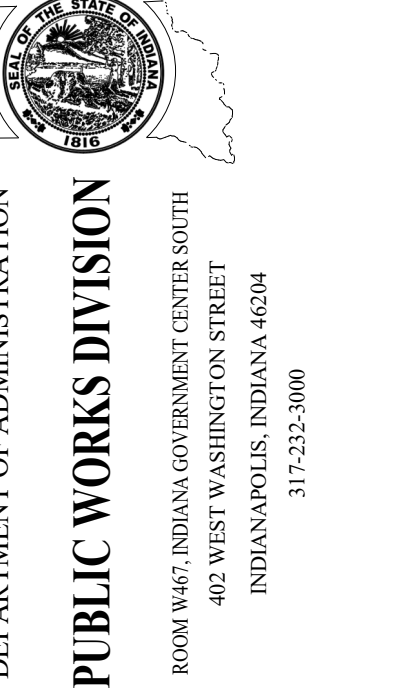

Revision:	Amendment #1	03.15.23
Project Number:	37005000-21-019-C1	
Requisition Number:		
Account Number:		
Designer:	TC	Drawing Date: 02.22.2023
Drafter:	RL	Drawing Scale: As indicated
DAPW Approval:		
Client Approval:		
Reference Number:	1362S	
Building Reference:		
Drawing Number:		

INTERIOR ELEVATIONS

TR-A510



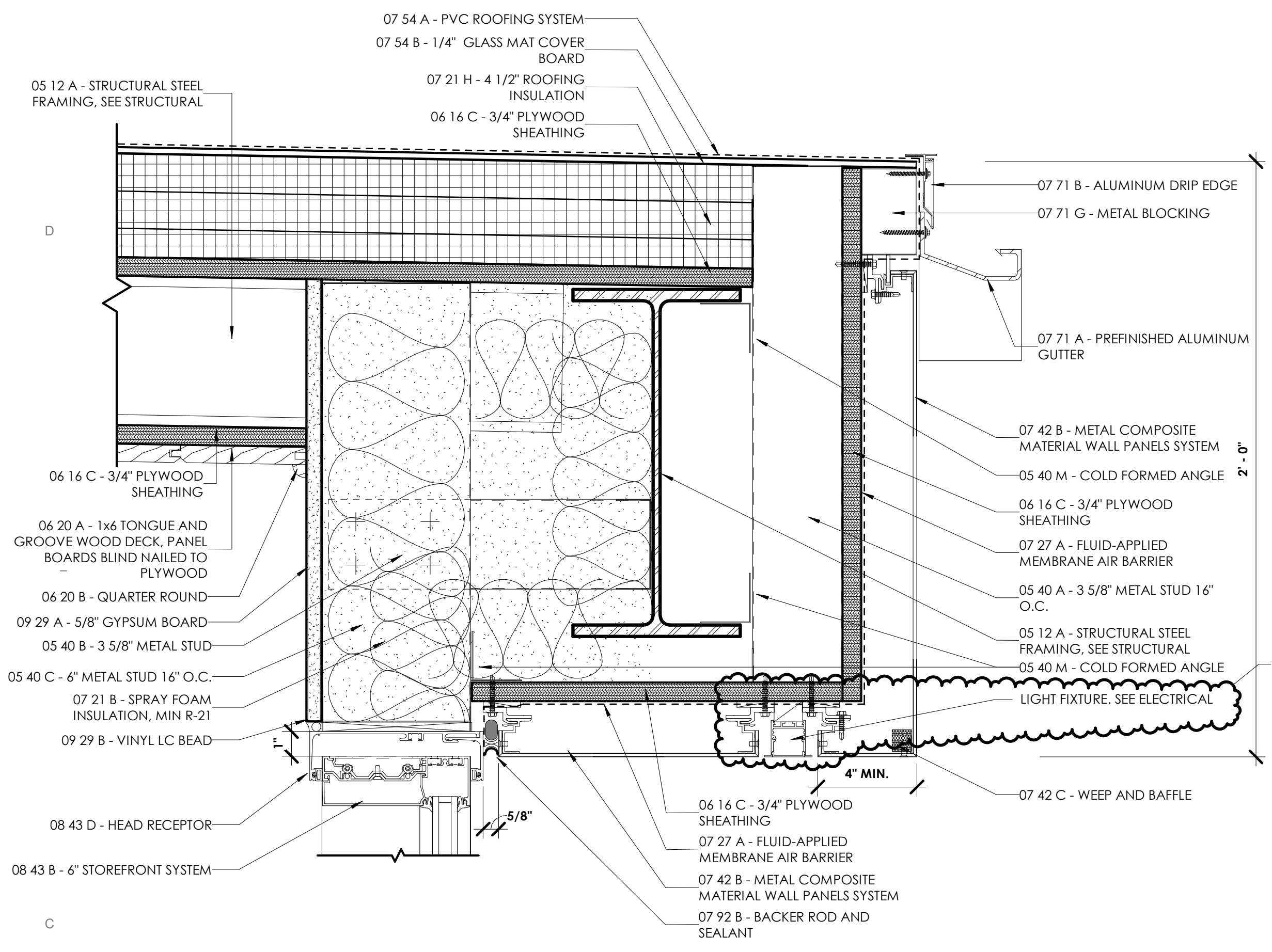

**C5 GUTTER DETAIL**

3" = 1'-0"

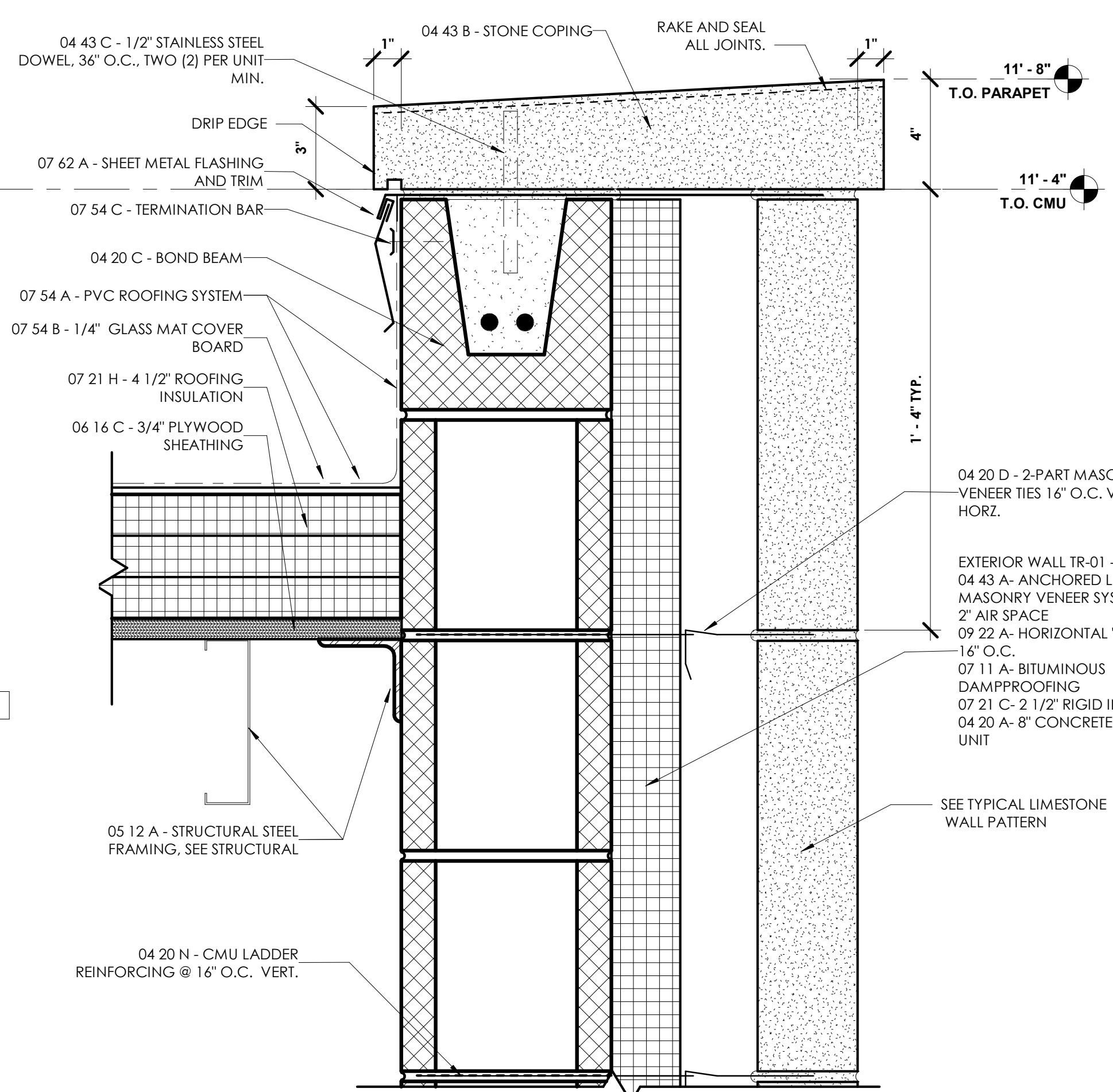

**C3 SECTION DETAIL - ROOF**

3" = 1'-0"

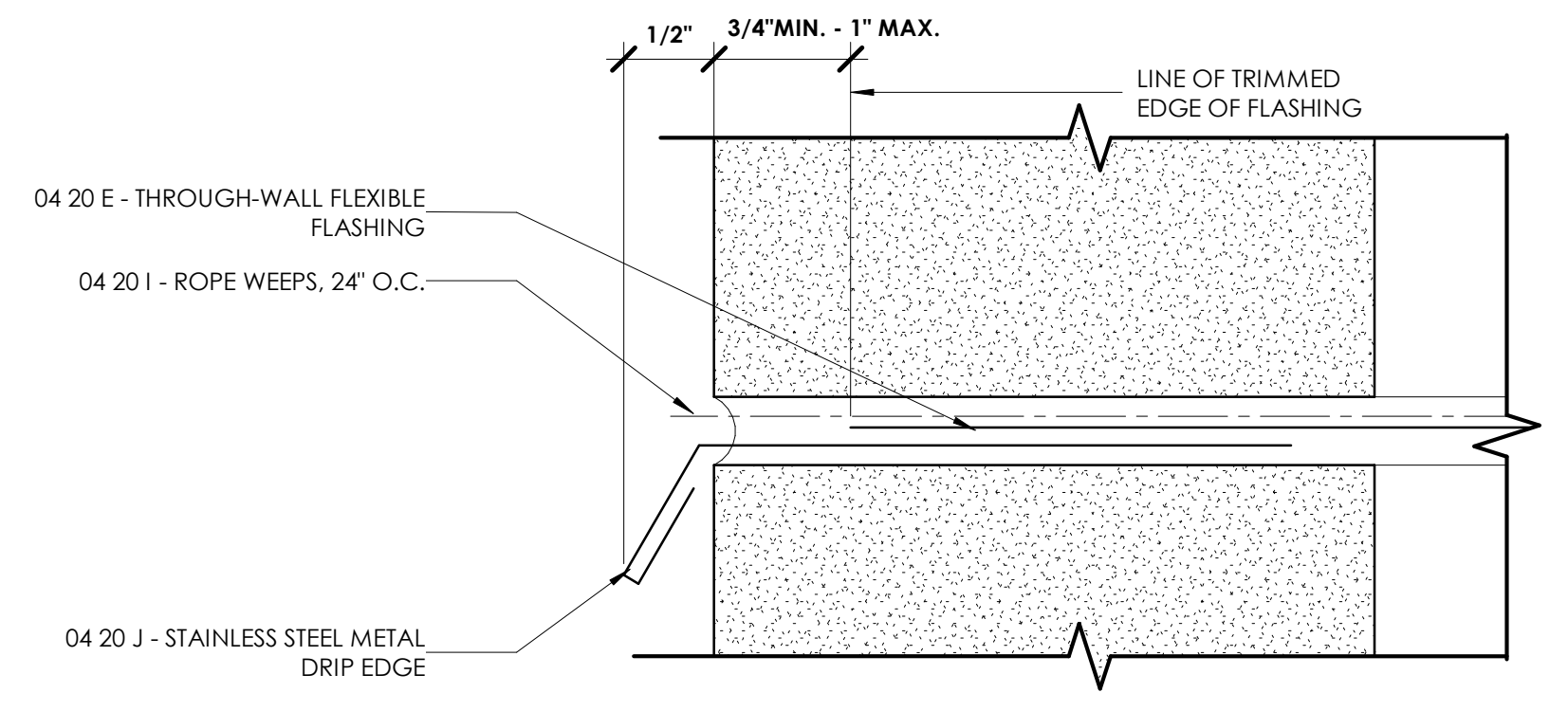

**E2 TYP DRIP EDGE FLASHING DETAIL**

12" = 1'-0"

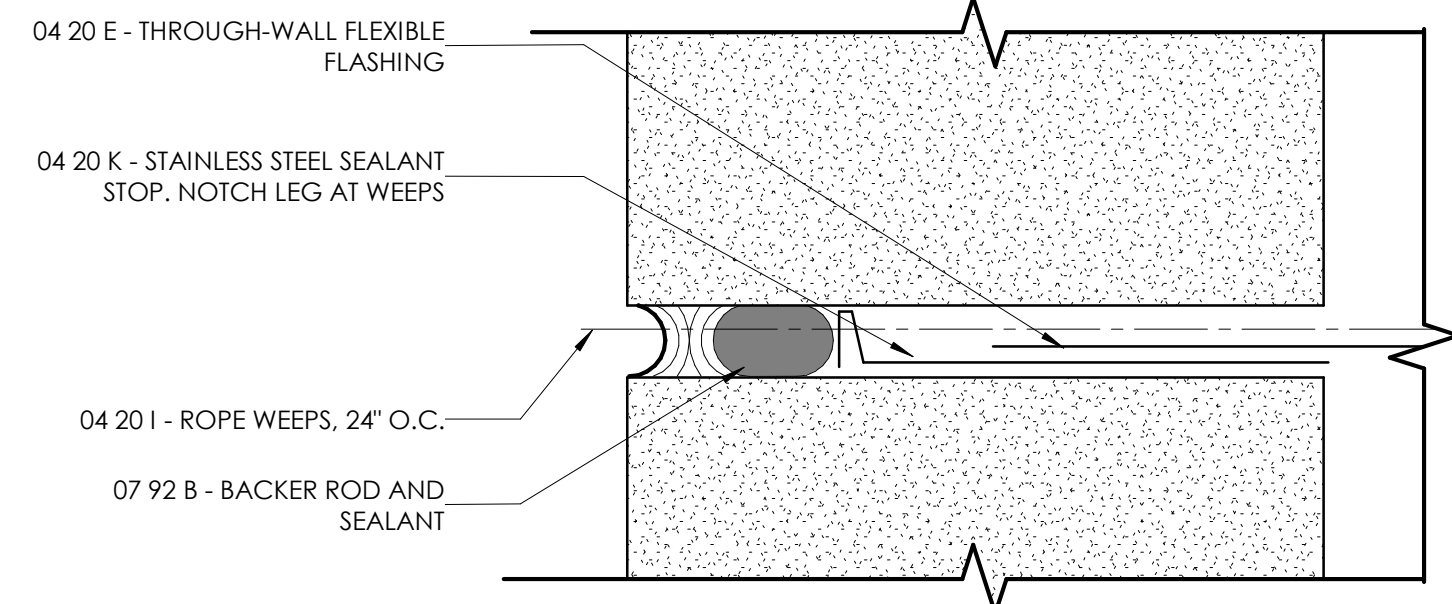

**D2 TYP SEALANT STOP FLASHING DETAIL**

12" = 1'-0"

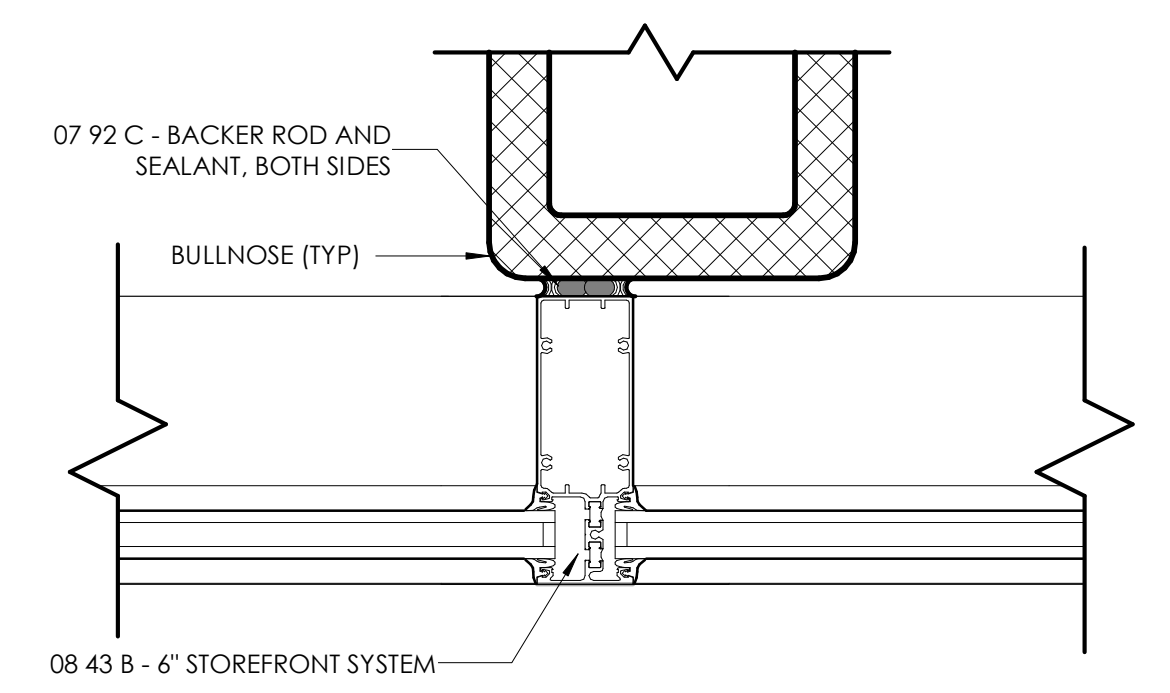

**B5 PLAN DETAIL - MULLION**

3" = 1'-0"

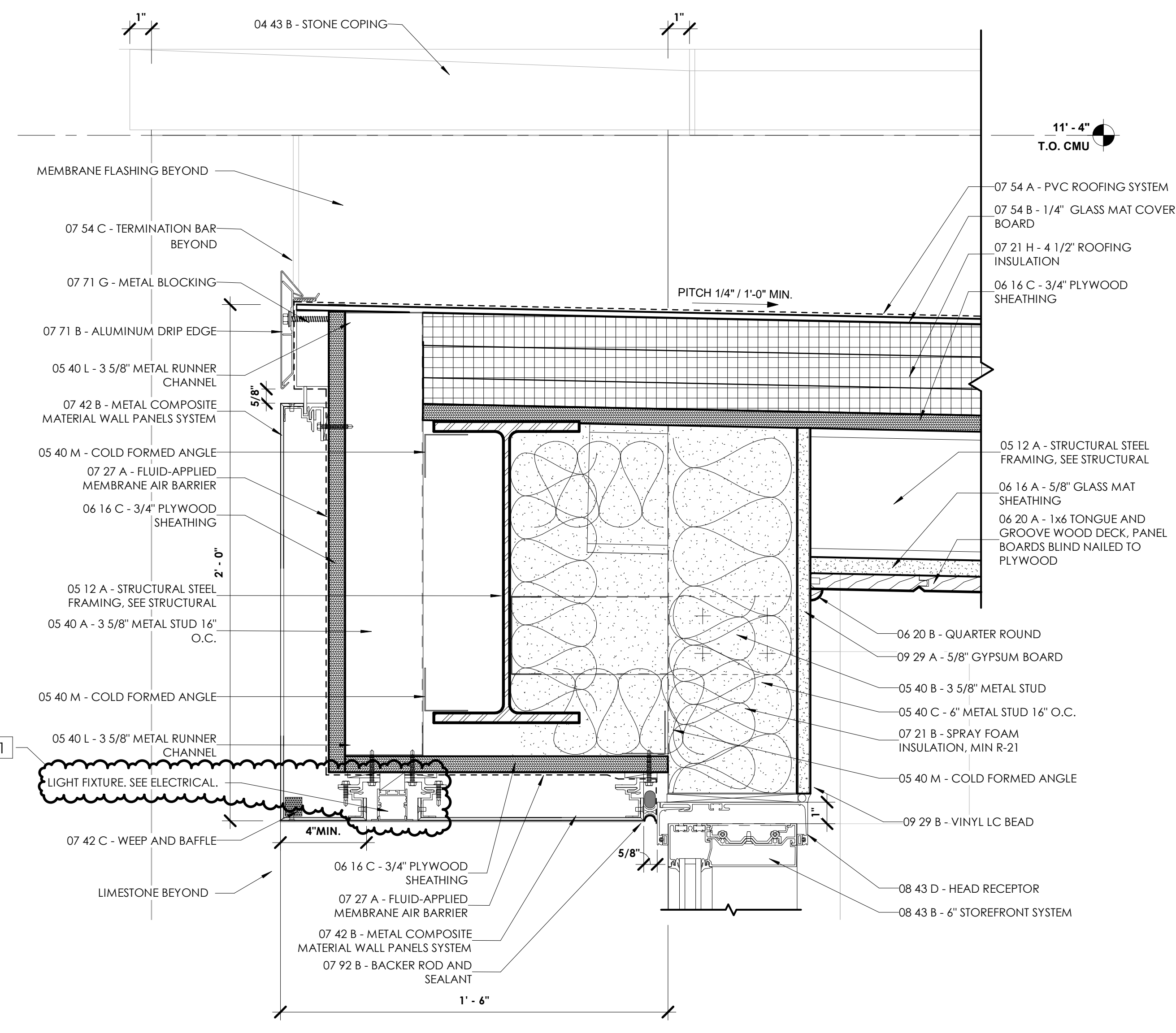

**A3 SECTION DETAIL**

3" = 1'-0"

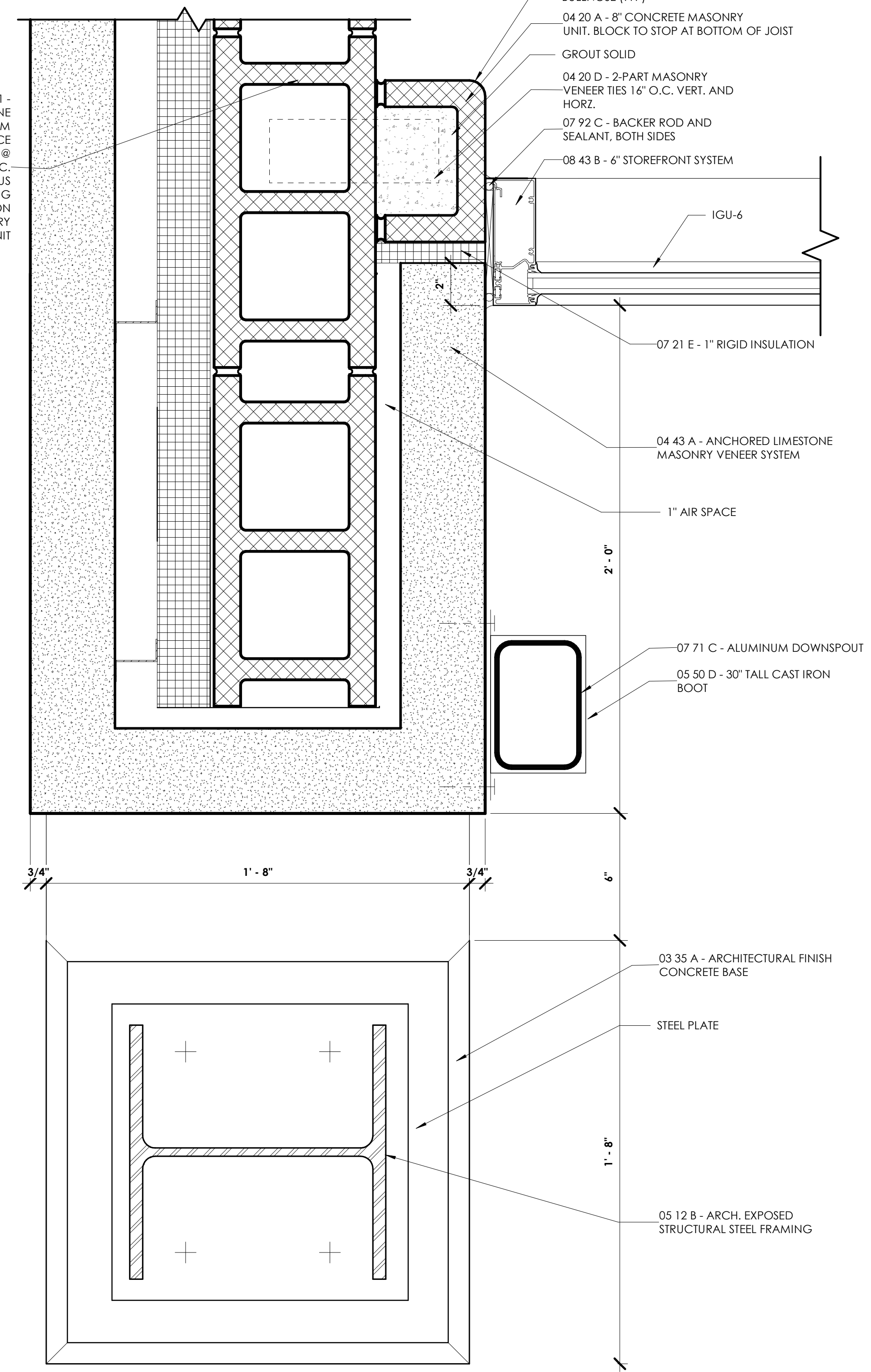

**A2 PLAN DETAIL - WALL**

3" = 1'-0"

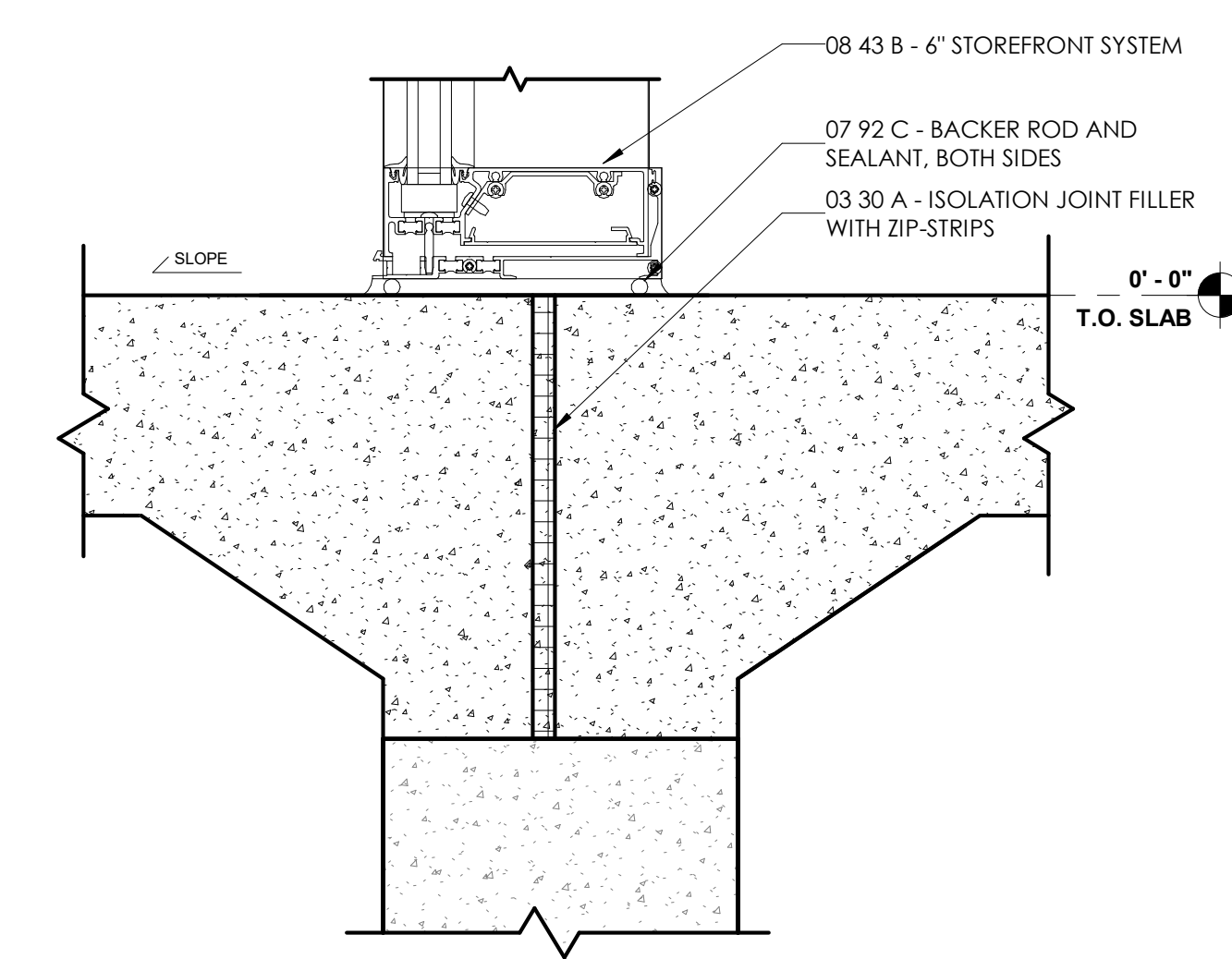

**A5 CURTAIN WALL BASE DETAIL**

3" = 1'-0"

DAPW PROJECT NUMBER: 84003001-22-058-C1

CLEAR CREEK WELCOME CENTER  
5494 W 21 ROAD WEST TERRE HAUTE, IN  
47885

Issued For CONSTRUCTION DOCUMENTS  
02.22.2023

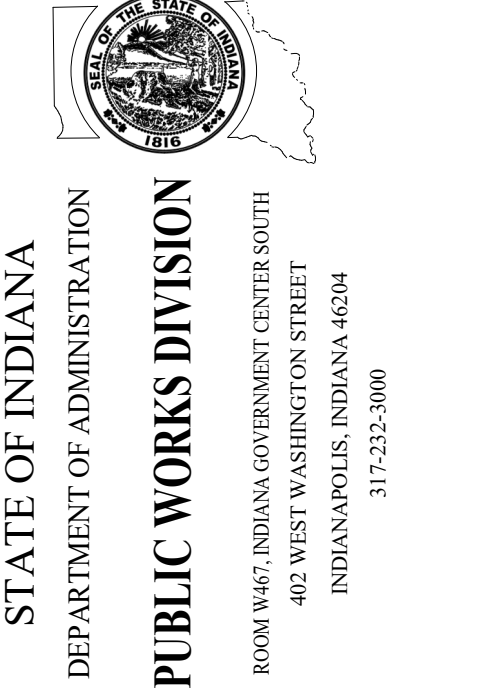

Revision:	Addendum #1	03.15.23
Project Number:	37005000-21-019-C1	
Request Number:	00000000	
Account Number:		
Designer:	TC	Drawing Date: 02.22.2023
Drafter:	RL	Drawing Scale: As indicated
DAPW Approval:		
Client Approval:		
Reference Number:	1362S	
Building Reference:		
Drawing Number:		

TYPICAL DETAILS

TR-A601





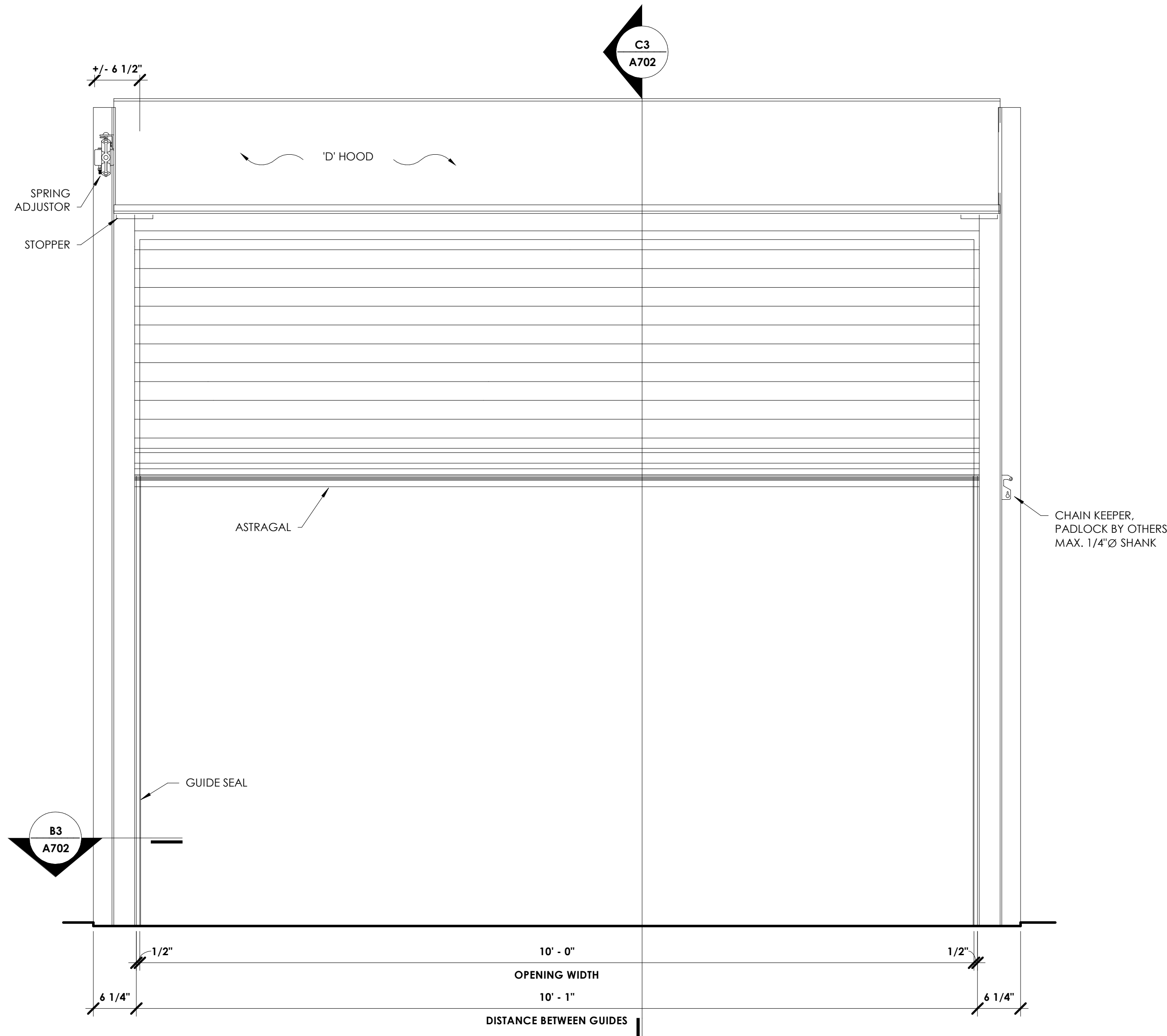

**C5 COILING DOOR DETAIL - ELEVATION**  
1" = 1'-0"

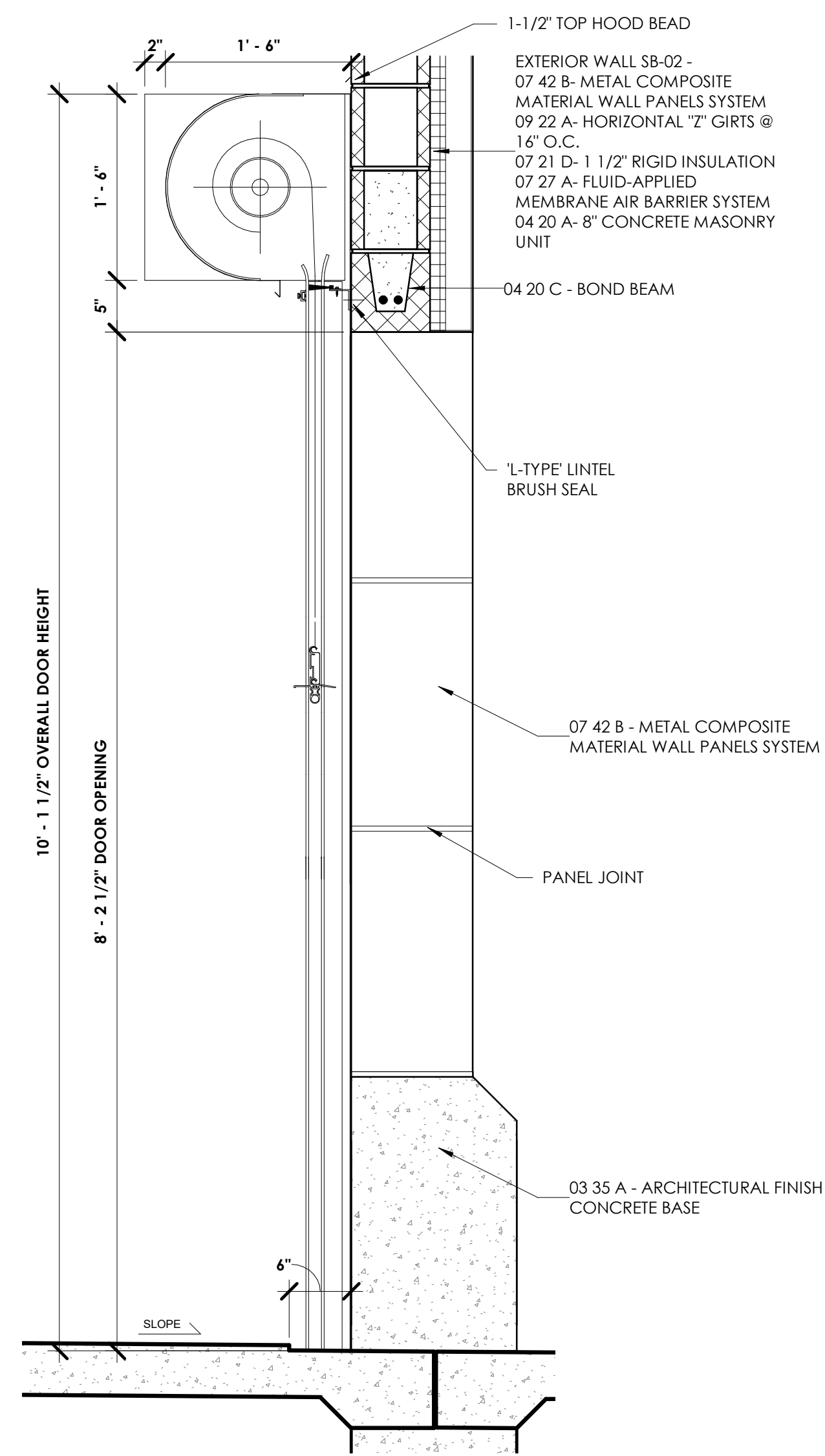

**C3 DOOR HEAD - COILING**  
1" = 1'-0"

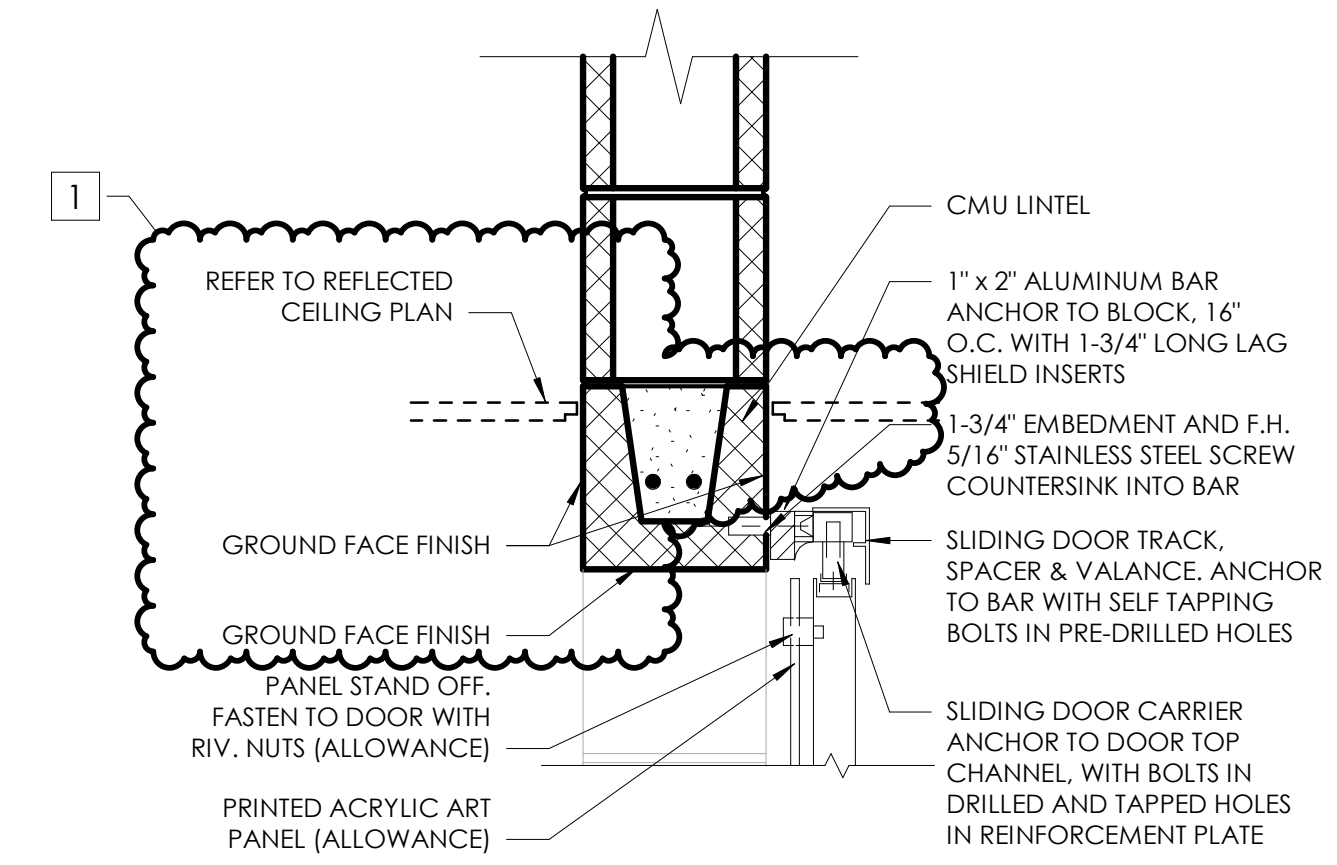

**C2 SLIDING DOOR HEAD DETAIL**  
1 1/2" = 1'-0"

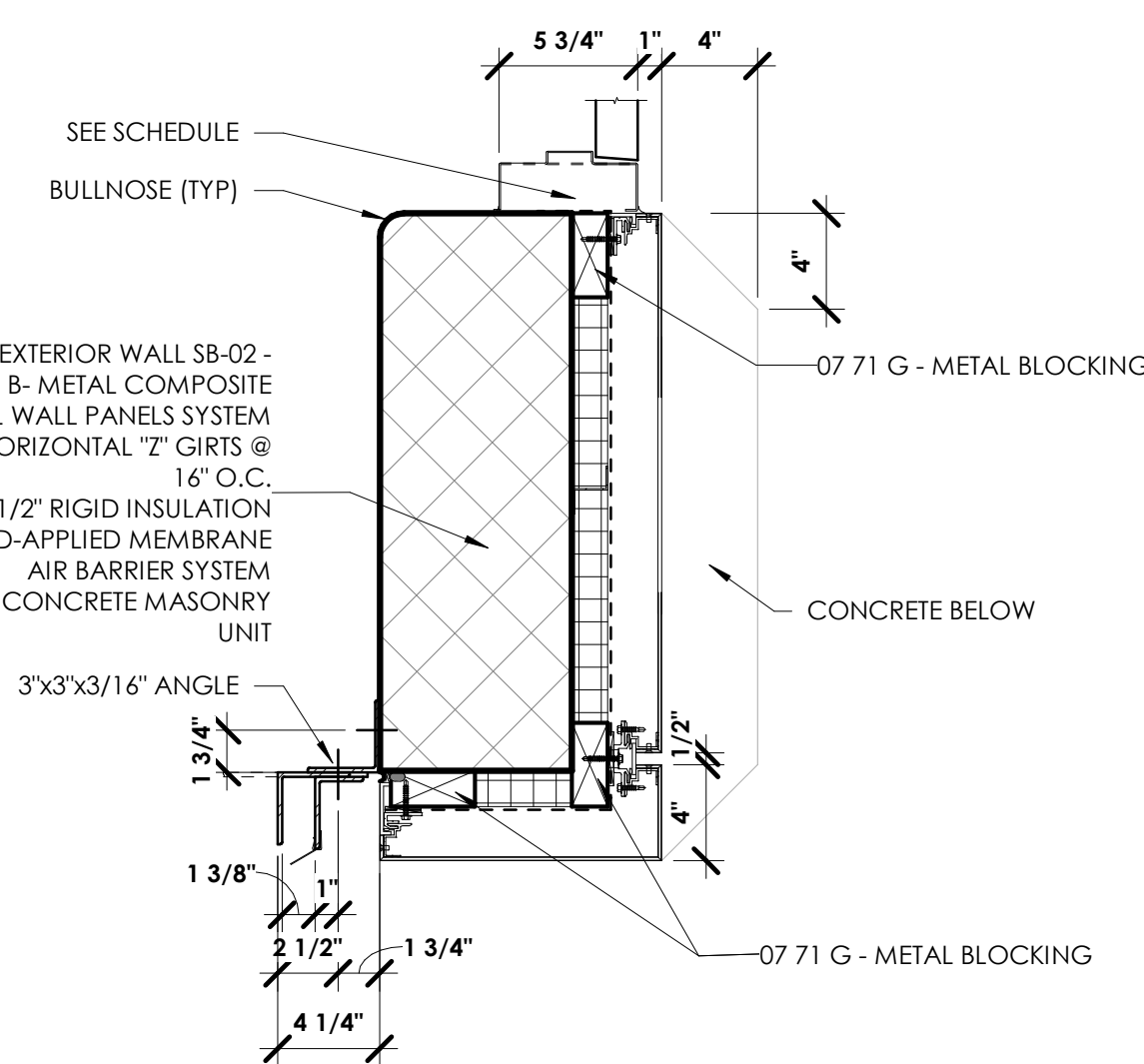

**B3 DOOR JAMB DETAIL**  
1 1/2" = 1'-0"

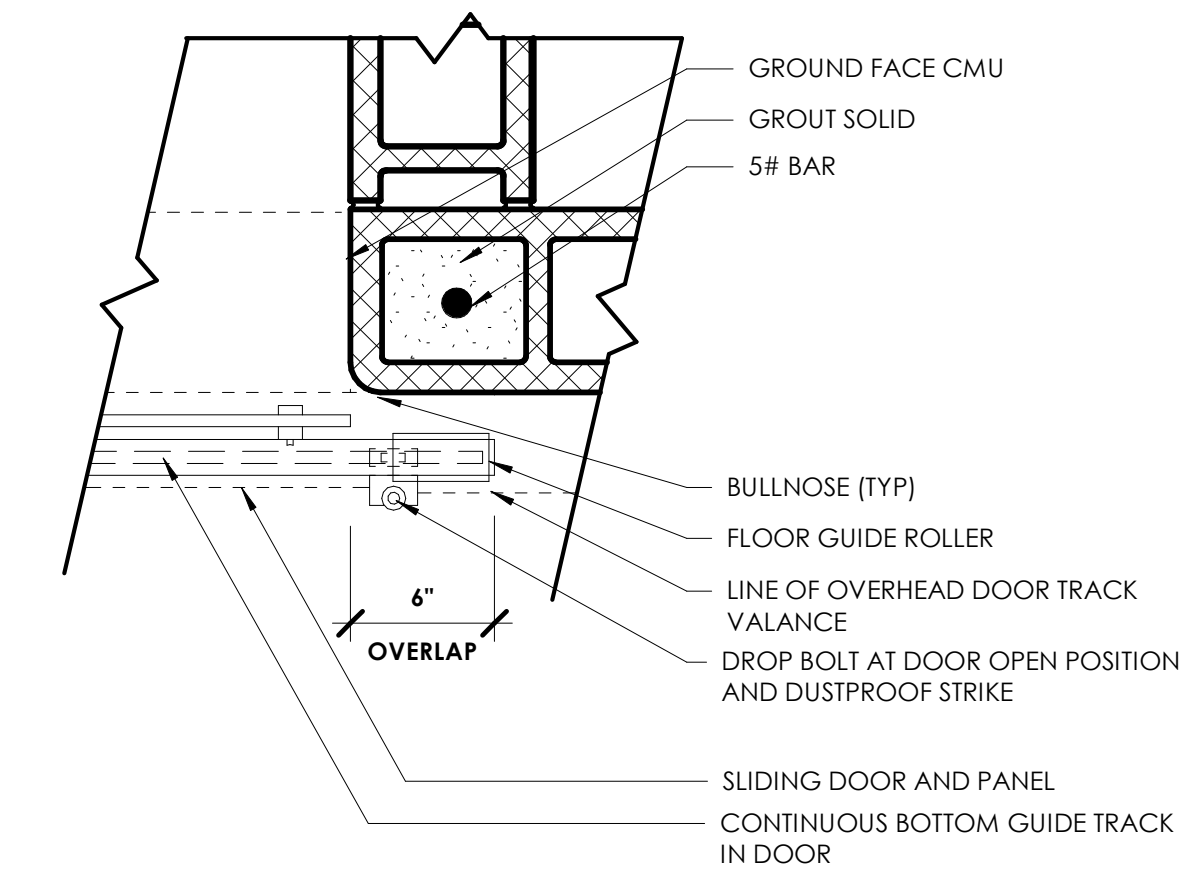

**B2 SLIDING DOOR JAMB DETAIL**  
1 1/2" = 1'-0"

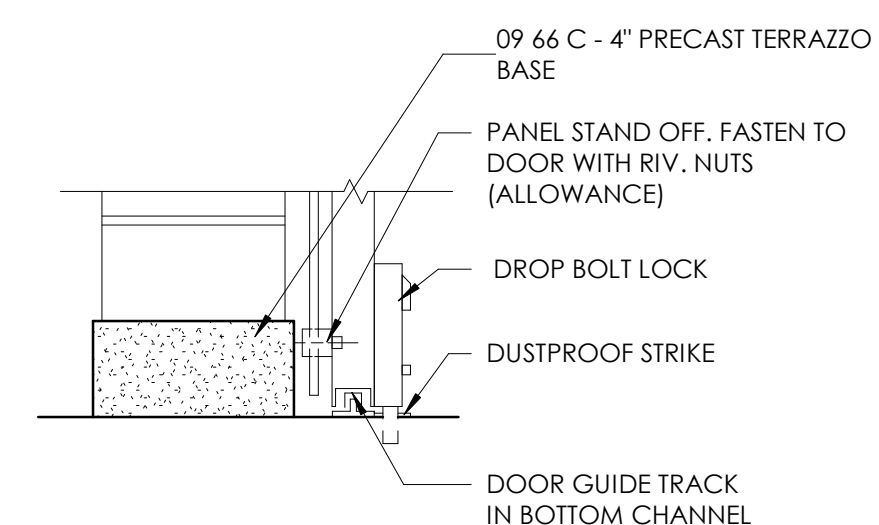

**A2 SLIDING DOOR SILL DETAIL**  
1 1/2" = 1'-0"

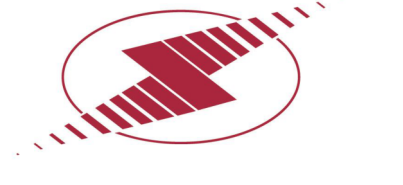
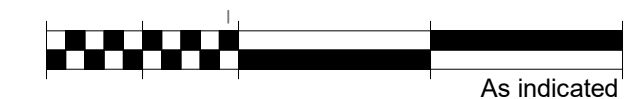

DAPW PROJECT NUMBER: 84003001-22-058-C1

CLEAR CREEK WELCOME CENTER  
5494 W 21 ROAD WEST TERRE HAUTE, IN  
47885

Issued For CONSTRUCTION DOCUMENTS  
02.22.2023



STATE OF INDIANA  
DEPARTMENT OF ADMINISTRATION  
PUBLIC WORKS DIVISION  
ROOM 1045 INDIAN GOVERNMENT CENTER NORTH  
400 WEST WASHINGTON STREET  
INDIANAPOLIS, INDIANA 46204  
317-232-3000



Revision:	1	Addendum #1	03.15.23
Project Number:	37005000-21-019-C1		
Requisition Number:			
Account Number:			
Designer:	TC	Drawing Date:	02.22.2023
Drawer:	RL	Drawing Scale:	As indicated
DAPW Approval:			
Client Approval:			
Reference Number:	1362S		
Building Reference:			
Drawing Number:			

DOOR DETAILS

A702

# INDIANA DEPARTMENT OF TRANSPORTATION

## CLEAR CREEK WELCOME CENTER

### DRAWING SET #3: STORAGE BUILDING & DUMPSTER ENCLOSURE

5494 W 21 ROAD WEST TERRE HAUTE, IN 47885

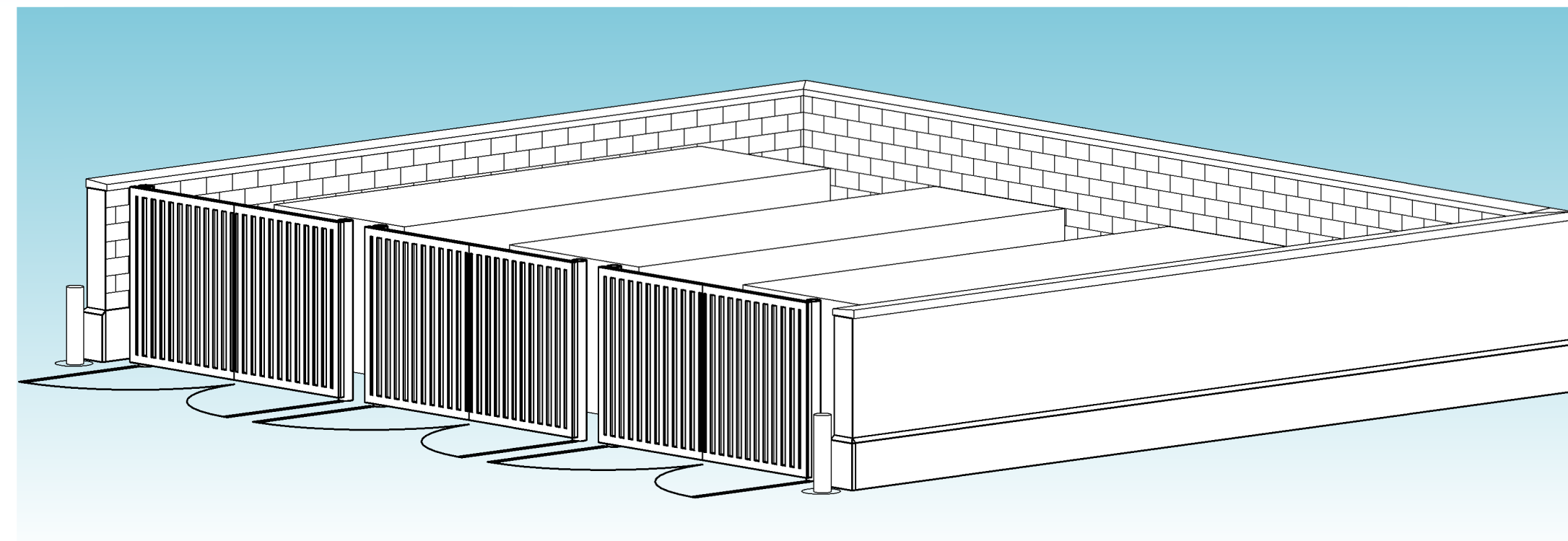

## CONSTRUCTION DOCUMENTS

**PROJECT DATE:** 02.22.2023  
**DAPW PROJECT NUMBER:** 84003001-22-058-C1  
**PROJECT NUMBER:** 0350006

architect:  
**SYNTHESIS INCORPORATED**  
 251 N ILLINOIS STREET  
 SUITE 200  
 INDIANAPOLIS, IN 46204  
 PH: 317.951.9500  
 FAX: 317.951.9501  
 www.synthinc.com

civil engineering:  
**JANSSEN & SPAANS ENGINEERING**  
 9120 HARRISON PARK COURT  
 INDIANAPOLIS, IN 46216  
 PH: 317.254.9686

mep:  
**APPLIED ENGINEERING SERVICES, INC.**  
 5975 CASTLE CREEK PARKWAY N DRIVE,  
 SUITE 300  
 INDIANAPOLIS, IN 46250  
 PH: 317.810.4141

landscape architecture:  
**RATIO**  
 30 W MONROE STREET,  
 SUITE 500  
 CHICAGO, IL 60603  
 PH: 312.465.2359

structural:  
**FINK ROBERTS & PETRIE, INC.**  
 3535 EAST 96TH STREET,  
 SUITE 126  
 INDIANAPOLIS, IN 46240  
 PH: 317.872.8400

#### KEYPLAN:

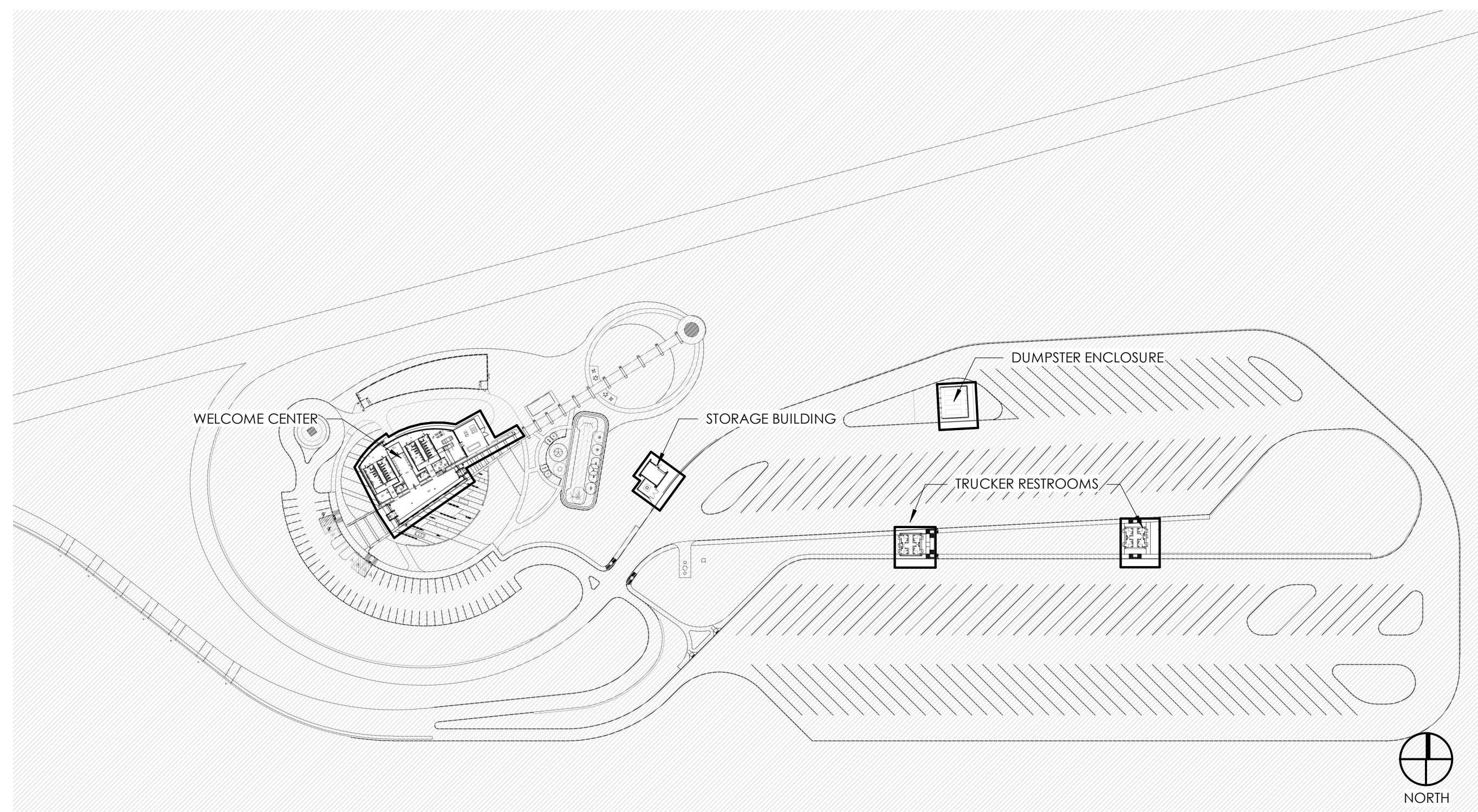

#### DRAWING INDEX

GENERAL	PLUMBING - GENERAL		
G003 COVER SHEET - STORAGE BUILDING AND DUMPSTER ENCLOSURE	SB-P001 PLUMBING SYMBOLS AND ABBREVIATIONS		
G022 LIFE SAFETY PLAN - STORAGE BLDG	PLUMBING - STORAGE BUILDING		
STRUCTURAL - STORAGE BUILDING	SB-P101 PLUMBING PLAN - UNDERSLAB		
SB-S101 STORAGE BUILDING STRUCTURAL PLANS	SB-P102 PLUMBING PLAN - LEVEL 1		
SB-S300 SECTIONS AND DETAILS	ELECTRICAL - GENERAL		
ARCHITECTURE - GENERAL	SB-E001 ELECTRICAL SYMBOLS AND ABBREVIATIONS		
A010 ARCHITECTURAL INFORMATION	SB-E010 ELECTRICAL SITE PLAN		
ARCHITECTURE - STORAGE BUILDING	ELECTRICAL - STORAGE BUILDING		
SB-A201 OVERALL STORAGE BUILDING PLANS	SB-E101 LIGHTING & POWER & SYSTEMS PLANS -LEVEL 1		
SB-A301 BUILDING ELEVATIONS AND SECTIONS	SB-E501 ELECTRICAL DETAILS		
SB-A411 WALL SECTIONS	SB-E601 ELECTRICAL SCHEDULES		
SB-A601 TYPICAL DETAILS	SB-E701 ELECTRICAL DETAILS		
SB-A602 TYPICAL DETAILS	STRUCTURAL - DUMPSTER ENCLOSURE		
ARCHITECTURE - TYPICAL	D-S101 DUMPSTER ENCLOSURE		
A701-2 DOOR SCHEDULE & DETAILS	ARCHITECTURE - DUMPSTER ENCLOSURE		
A702-2 DOOR DETAILS	D-A201 OVERALL FLOOR PLAN		
A720-2 TYPICAL ROOF FRAMING DETAILS			
A721-2 TYPICAL DETAILS			
MECHANICAL - GENERAL			
SB-M001 MECHANICAL SYMBOLS AND ABBREVIATIONS			
MECHANICAL - STORAGE BUILDING			
SB-M101 HVAC PLANS - LEVEL 1			

INDIANA DEPARTMENT OF TRANSPORTATION

CLEAR CREEK WELCOME CENTER

DAPW PROJECT NUMBER: 84003001-22-058-C1

CONSTRUCTION DOCUMENTS

02.22.2023

0350006

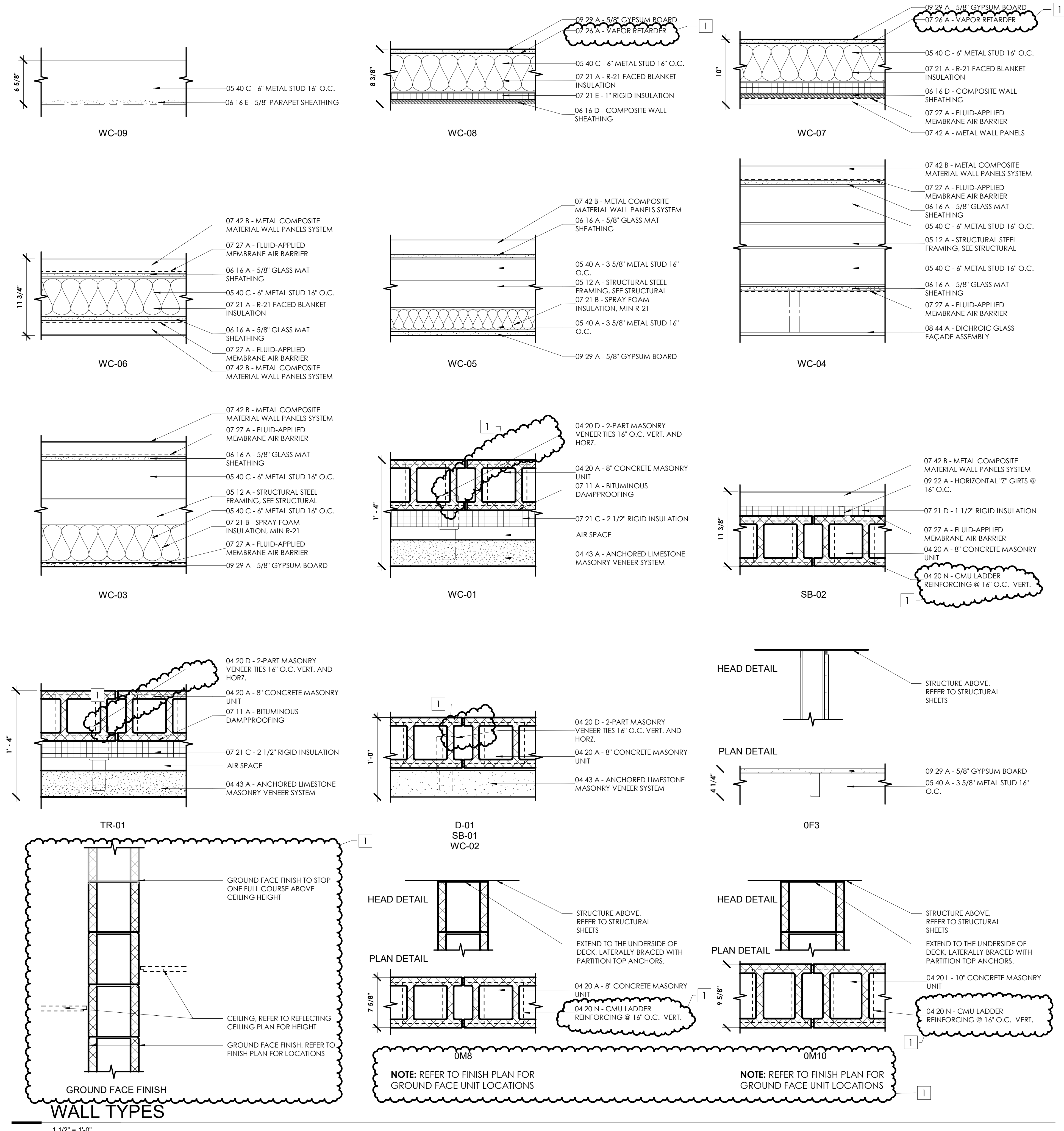

**WALL TYPE GENERAL NOTES**

- A. THE "WALL TAG", ILLUSTRATED BELOW, REPRESENTS THE COMPLETE EXTENT OF WALL INDICATED BY THE SYMBOL ON THE FLOOR PLAN, AND OTHER DRAWINGS IN THE PROJECT DOCUMENTS.
- B. REFER TO ARCHITECTURAL FLOOR PLANS AND ENLARGED FLOOR PLANS FOR WALL TYPE LOCATIONS.
- C. REFER TO THE "WALL TYPE MODIFIER" NOTES BELOW, WHICH APPLY TO WALL WHERE MODIFIER CHARACTER(S) ARE SHOWN ON THE TAG.
- D. WALLS ARE TO UNDERSIDE OF STRUCTURAL FRAMING ABOVE UNLESS NOTED OTHERWISE.

**WALL TYPE TAG**

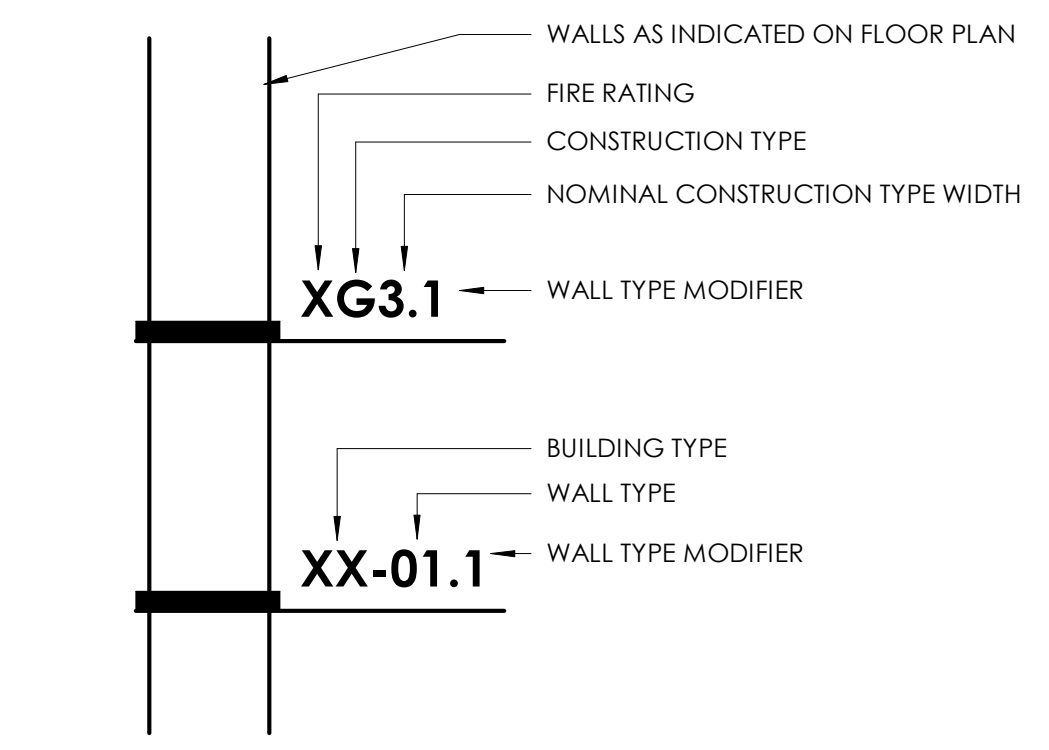

**BUILDING TYPE**

- WC - WELCOME CENTER
- SB - STORAGE BUILDING
- D - DUMPSTER ENCLOSURE
- TR - TRUCKER RESTROOM

**CONSTRUCTION TYPE**

- M - MASONRY
- F - GYPSUM BOARD ONE SIDE ON METAL STUD

**NOMINAL CONST. TYPE WIDTH**

- 3 - 3 5/8" METAL STUDS
- 6 - 6" METAL STUDS
- 8 - 8" MASONRY UNIT
- 10 - 10" MASONRY UNIT

**WALL TYPE MODIFIERS**

- 1 - TILE FINISH
- 2 - R-21 FACED BLANKET INSULATION
- 3 - 3 5/8" METAL STUD

**WALL TYPES INFORMATION**

NOT TO SCALE

IGU-1	1" INSULATING LOW-E	IGU-5	1" INSULATING LOW-E, LAMINATED, DOOR
IGU-2	1-5/16" INSULATING LOW-E LAMINATED, INVERTED SLOPE	IGU-6	1" INSULATING LOW-E, TRANSLUCENT SPANDREL
IGU-3	1-5/16" INSULATING LOW-E LAMINATED, SLOPED	SG-1	MONOLITHIC, LAMINATED ONE-WAY MIRROR
IGU-4	1-5/16" INSULATING LOW-E, FRITTED, LAMINATED, SKYLIGHT	GL-1	MONOLITHIC, CLEAR, TEMPERED

**GLAZING LEGEND**

NOT TO SCALE

**ARCHITECTURAL SYMBOLS LEGEND**

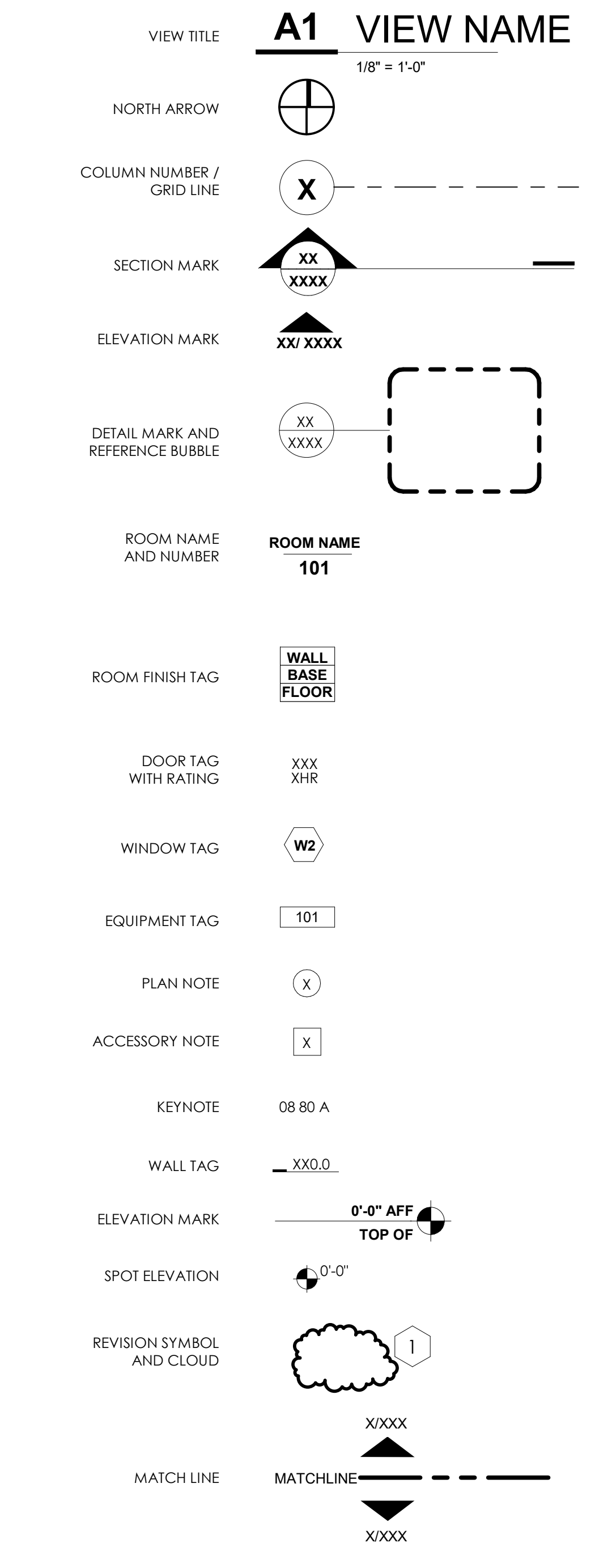

**GENERAL CONSTRUCTION NOTES**

- A. DO NOT SCALE DOCUMENTS.
- B. CONSTRUCTION WORK, INCLUDING DEMOLITION, SHALL CONFORM TO APPLICABLE FEDERAL, STATE AND LOCAL CODES AND ORDINANCES.
- C. DIMENSIONS ARE TO/FROM FINISH FACE UNLESS NOTED OTHERWISE.
- D. PROTECT ADJACENT PROPERTY FROM DAMAGE DUE TO CONSTRUCTION. DAMAGE OUTSIDE OF PROJECT CONTRACT LIMITS SHALL BE REPAIRED TO THE SATISFACTION OF THE DAMAGED ITEM'S OWNER AT NO COST TO THE OWNER OF THIS PROJECT.
- E. COORDINATE WORK WITH EQUIPMENT MANUFACTURERS TO ENSURE APPROPRIATE ROUGH-IN CLEARANCES FOR EQUIPMENT INSTALLATION AND USE. MANUFACTURING CHANGES MAY OCCUR BETWEEN TIME OF DESIGN AND CONSTRUCTION.
- F. STRUCTURAL, MECHANICAL, ELECTRICAL, AND PLUMBING SYMBOLS SHOWN ON ARCHITECTURAL DOCUMENTS ARE FOR COORDINATION ONLY AND DO NOT REPRESENT FULL SCOPE OF WORK. REFER TO ENGINEERING DOCUMENTS FOR COMPLETE INFORMATION.
- G. PROVIDE BLOCKING AND FRAMING BETWEEN METAL STUDS AROUND AND BEHIND ITEMS RECESSED IN, OR SURFACE MOUNTED ON, GYPSUM BOARD WALLS. REFER TO PROJECT MANUAL FOR BLOCKING REQUIRED TO SUPPORT MISCELLANEOUS ITEMS OR EQUIPMENT TO BE INSTALLED.

DAPW PROJECT NUMBER: 84003001-22-058-C1

CLEAR CREEK WELCOME CENTER  
 5494 W 21 ROAD WEST TERRE HAUTE, IN  
 47885  
 Issued For CONSTRUCTION DOCUMENTS  
 02.22.2023

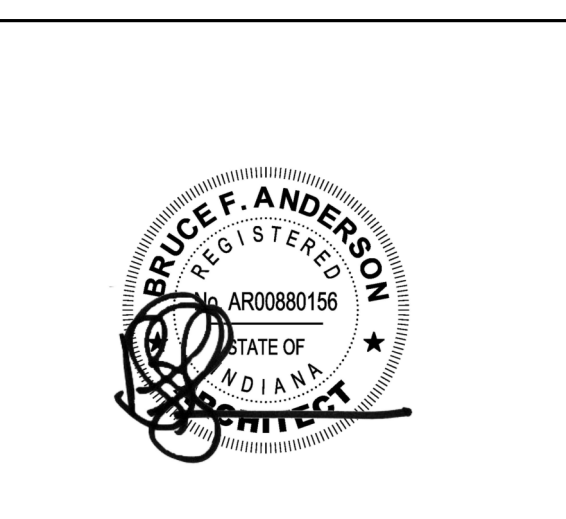
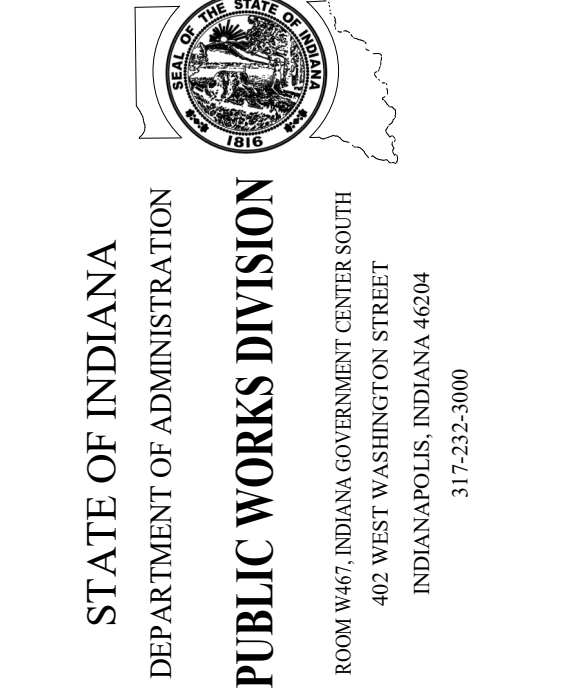

Revision:	Amendment #1	03.15.23
Project Number:	37005000-21-019-C1	
Requisition Number:		
Account Number:		
Designer:	TC	Drawing Date: 02.22.2023
Checker:	RL	Drawing Scale: As indicated
DAPW Approval:		
Client Approval:		
Reference Number:	1362S	
Building Reference:		
Drawing Number:		

**ARCHITECTURAL INFORMATION**

**A010**

DAPW PROJECT NUMBER: 8-4003001-22-058-C1

CLEAR CREEK WELCOME CENTER  
 5494 W 21 ROAD WEST TERRE HAUTE, IN  
 47885  
 Issued For CONSTRUCTION DOCUMENTS  
 02.22.2023

STATE OF INDIANA  
 DEPARTMENT OF ADMINISTRATION  
**PUBLIC WORKS DIVISION**  
 ROOM HAS INDIAN GOVERNMENT CENTER NORTH  
 402 WEST WASHINGTON STREET  
 INDIANAPOLIS, INDIANA 46204  
 317.232.9000



Revision:	Amendments #1	03.15.23
Project Number:	37005000-21-019-C1	
Requestion Number:		
Account Number:		
Designer:	TC	Drawing Date: 02.22.2023
Checker:	RL	Drawing Scale: As indicated
DAPW Approval:		
Client Approval:		
Reference Number:	1362S	
Building Reference:		
Drawing Number:		

**OVERALL  
 STORAGE  
 BUILDING PLANS  
 SB-A201**

**GENERAL NEW  
 CONSTRUCTION NOTES**

- A. DO NOT SCALE DRAWINGS. DIMENSIONS ARE TO/FROM FACE OF WALL, UNLESS NOTED OTHERWISE.
- B. NOTIFY ARCHITECT WHERE MOUNTING HEIGHTS ARE REQUIRED PRIOR TO INSTALLATION OF BLOCKING OR OTHER RELATED MATERIALS.
- C. PROVIDE BLOCKING AND FRAMING BETWEEN BLOCK AROUND AND BEHIND ITEMS RECESSED IN OR SURFACE MOUNTED ON WALLS. REFER TO PROJECT MANUAL FOR BLOCKING REQUIRED TO SUPPORT MISCELLANEOUS ITEMS OR EQUIPMENT TO BE INSTALLED.
- D. NEW PARTITIONS SHALL BE CONSTRUCTED PER WALL TYPE SCHEDULE. PREPARE SURFACES TO RECEIVE FINISHES AS INDICATED IN DOCUMENTS. PROVIDE SEALANT BETWEEN FINISHED PLUMBING FIXTURES AND ADJACENT FINISHES.
- E. PAINT GATE BOLLARDS EPT2.
- F. CMU TO BE 8" BLOCK UNLESS OTHERWISE NOTED.
- G. OUTSIDE CORNERS OF REGULAR AND GROUND FACE CMU BLOCK TO HAVE BULLNOSE BLOCK UNITS.
- H. METAL COMPOSITE MATERIAL WALL PANEL SYSTEM TO BE COLOR NO.1 UNLESS OTHERWISE NOTED.

**GENERAL REFLECTED  
 CEILING PLAN NOTES**

- A. MECHANICAL, ELECTRICAL, AND PLUMBING ITEMS IN CEILING DESIGN ARE SHOWN FOR COORDINATION. REFER TO ENGINEERING DOCUMENTS FOR SPECIFIC PRODUCT INFORMATION AND PERFORMANCE REQUIREMENTS.
- B. COORDINATE OVERHEAD CONSTRUCTION TO MAINTAIN INDICATED CEILING HEIGHT AND LIGHT FIXTURE PLACEMENT.
- C. PAINT EXPOSED STRUCTURE, MECHANICAL, ELECTRICAL AND PLUMBING ITEMS WHERE NO NEW CEILING IS INDICATED. SEE NEW CONSTRUCTION FLOOR PLAN.

**GENERAL FINISH NOTES**

- ROOM FINISH PLAN: **WALL**  
**BASE**  
**FLOOR**
- A. FINISH LEGEND PROVIDES PRODUCT INFORMATION ONLY. REFER TO SPECIFICATIONS FOR ADDITIONAL INFORMATION.
  - B. PAINT AND HIGH PERFORMANCE COATINGS INDICATED IN FINISH LEGEND PROVIDE COLOR INFORMATION ONLY. REFER TO SPECIFICATIONS FOR PAINTING SYSTEM AND GLOSS LEVEL.
  - C. REFER TO PLAN NOTES AND ELEVATIONS FOR FINISHES INDICATED AS \* IN FINISH TAG.
  - D. REFER TO INTERIOR ELEVATIONS AND TYPICAL DETAIL DRAWINGS FOR ADDITIONAL FINISH INFORMATION.
  - E. REFER TO REFLECTED CEILING PLAN FOR FINISH MATERIAL LOCATIONS.
  - F. PAINT METAL ACCESS PANELS AND OTHER DEVICE COVERS SCHEDULED TO BE PAINTED TO MATCH ADJACENT WALL SURFACE.
  - G. CONTACT ARCHITECT IF DISCREPANCIES ARE FOUND BETWEEN DRAWINGS, SPECIFICATIONS, OR PRODUCT INFORMATION.

**ARCH. PLAN NOTES**

- 1 CONCRETE SLAB. SEE STRUCTURAL.
- 2 8" DIA. GALV. STEEL PIPE FILLED WITH CONCRETE. CAST PIPE IN CONCRETE FOOTING. SEE A71 FOR ADDITIONAL INFORMATION.
- 3 ENCLOSURE GATE POSTS
- 4 SLOPE SLAB. SEE STRUCTURAL DRAWINGS
- 5 PAINT EXPOSED STRUCTURE PT1. REFER TO FINISH PLAN.

**ROOF PLAN NOTES**

- 1 04 43 B - STONE COPING
- 2 07 71 E - COPING CAP
- 3 SINGLE-PLY MEMBRANE ROOFING SYSTEM
- 4 ALUMINUM GUTTER

**REFLECTED CEILING  
 PLAN NOTES**

- 1 EXPOSED CEILING STRUCTURE, PAINT.
- 2 LIGHT FIXTURE. SEE ELECTRICAL.

FINISH LEGEND		
CODE	SPECIFICATION	NOTES
FLOOR		
LFT	LIQUID FLOOR TREATMENT - 033000	
LFT1	PRODUCT AS SPECIFIED IN DIVISION 033000	
WALLS		
EPT	EXTERIOR PAINTING - 099114	
EPT1	MFR AS SPECIFIED IN DIVISION 099114	
	COLOR AS SELECTED BY OWNER	
EPT2	MFR AS SPECIFIED IN DIVISION 099114	
	COLOR AS SELECTED BY OWNER	
INTERIOR PAINTING - 099124		
PT1	MFR SHERWIN WILLIAMS	
	COLOR SW 7004 SNOWBOUND	

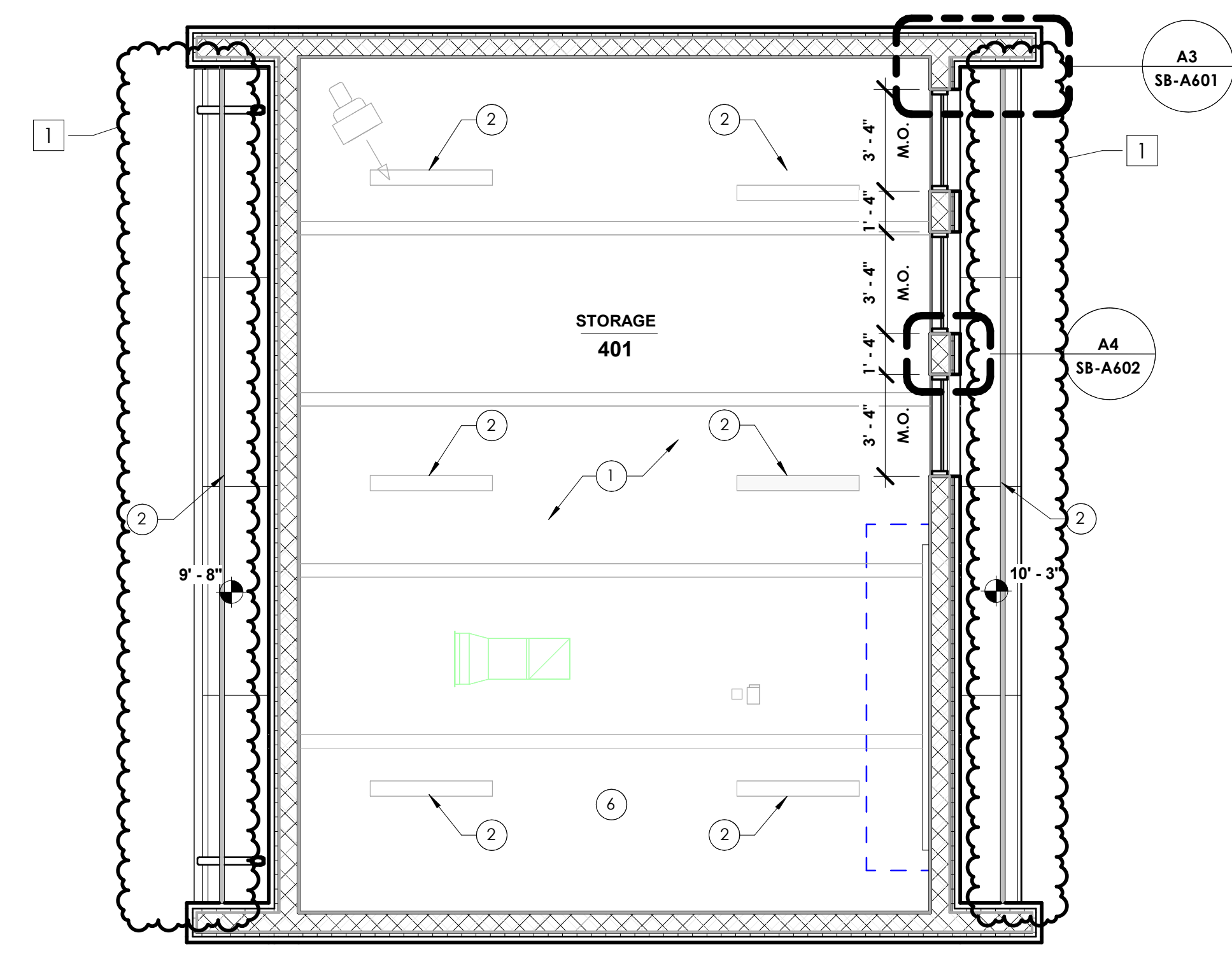

**B3 REFLECTED CEILING PLAN**  
 1/4" = 1'-0"

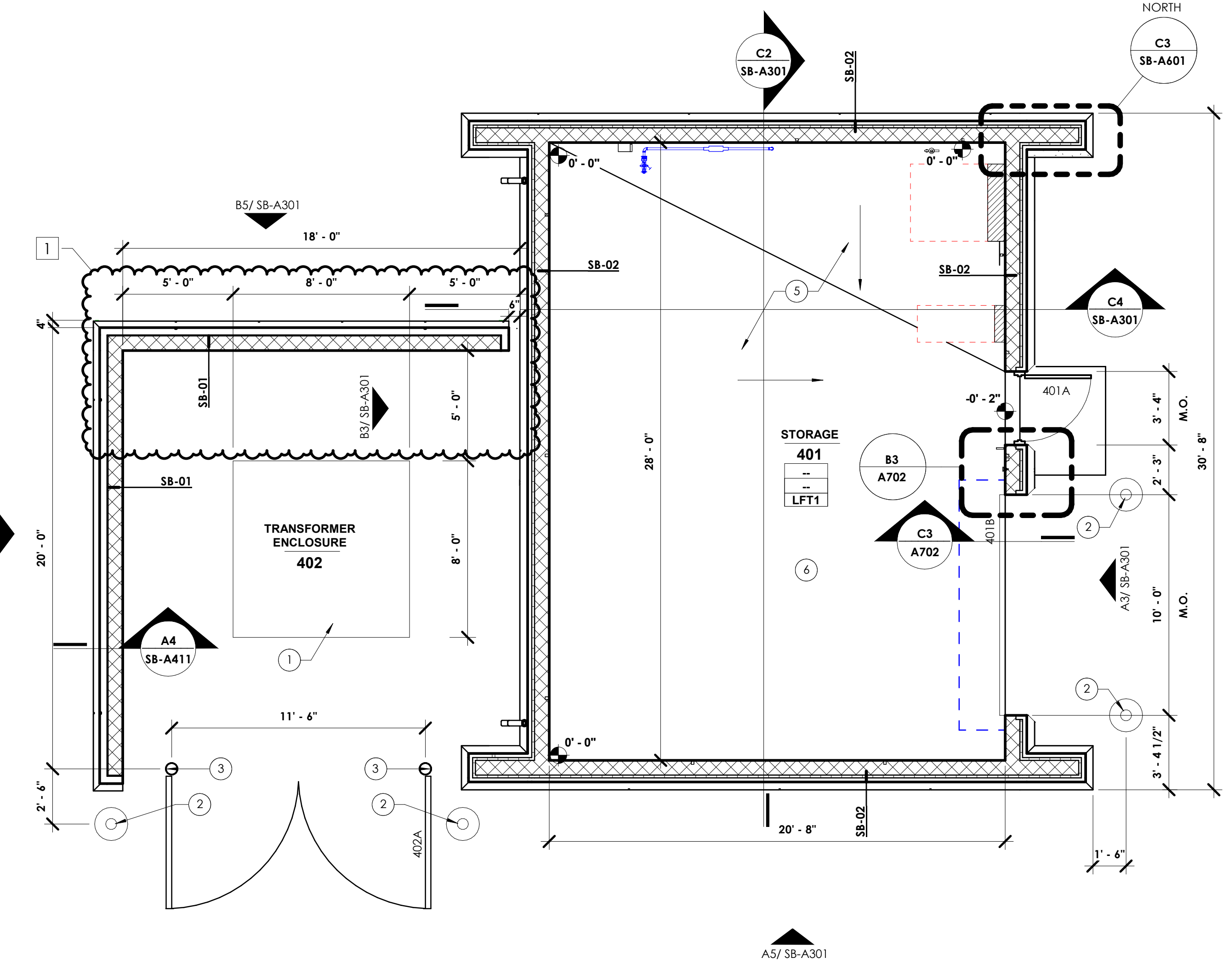

**A3 NEW CONSTRUCTION FLOOR PLAN**  
 1/4" = 1'-0"

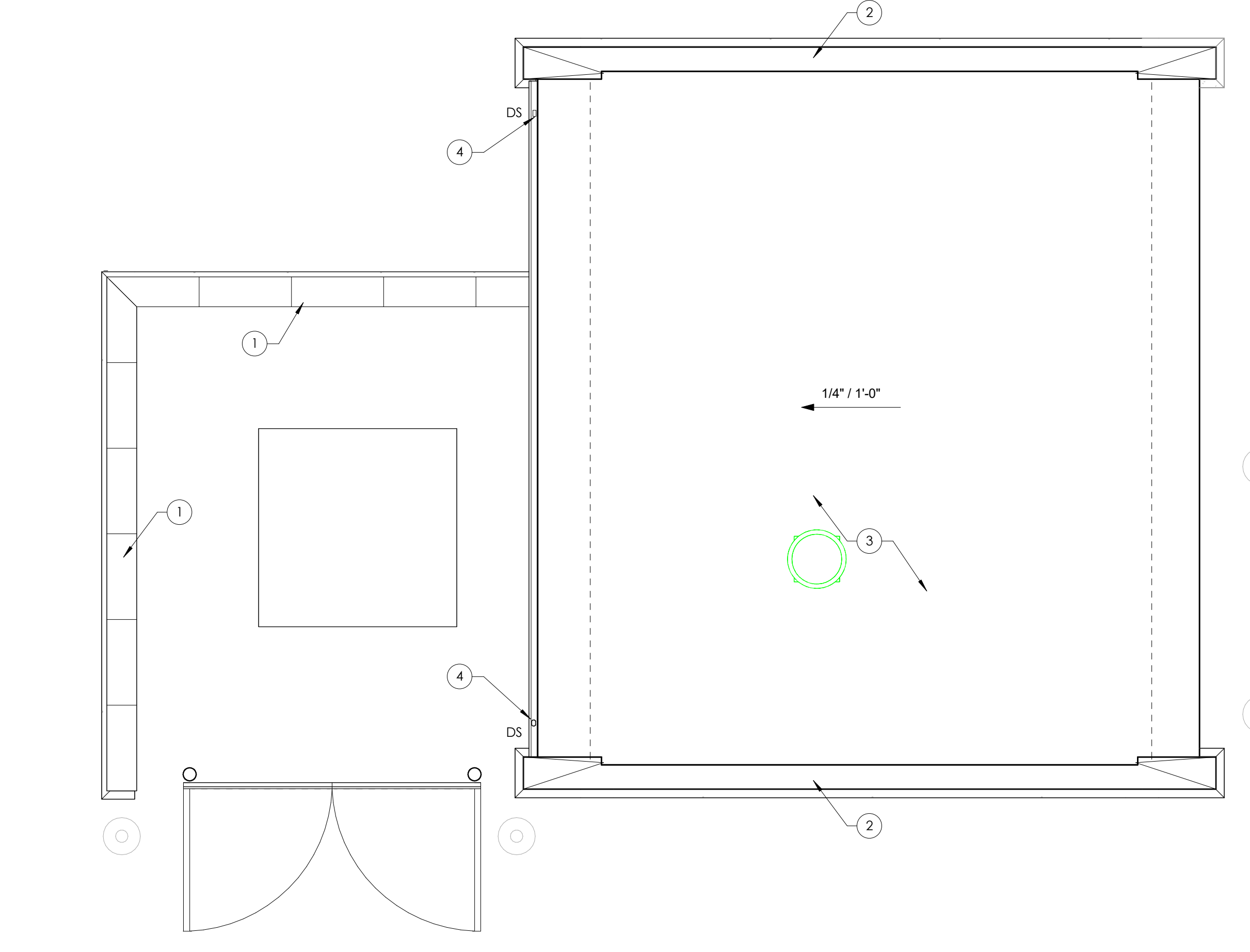

**A5 ROOF PLAN**  
 1/4" = 1'-0"

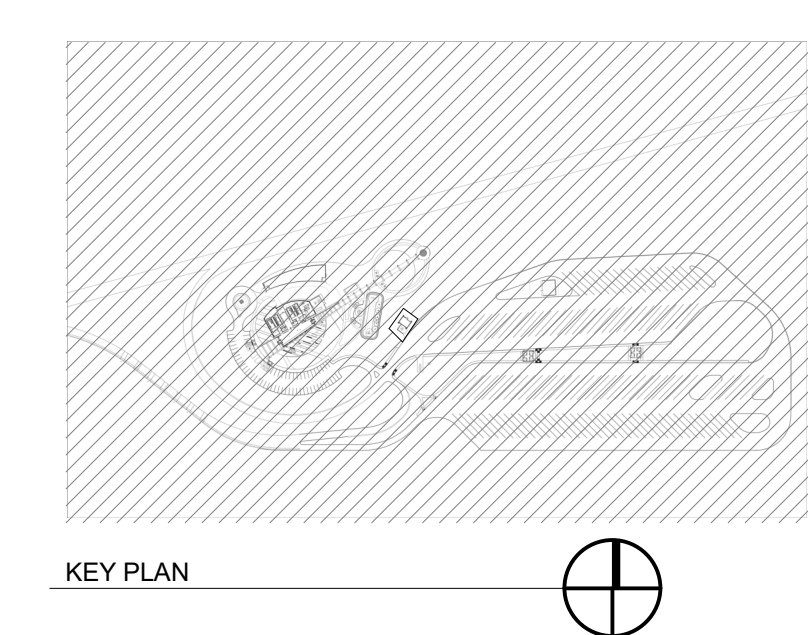

**BUILDING ELEV. NOTES**

- 1 METAL SWING GATE DOORS
- 2 8" DIA. GALV. STEEL PIPE FILLED WITH CONCRETE, CAST PIPE IN CONCRETE FOOTING, SEE A721 FOR ADDITIONAL INFORMATION.
- 3 ALUMINUM DOWNSPOUT
- 4 TYPICAL LIMESTONE PATTERN, SEE A720
- 5 CONTROL JOINT, SEE A5/SB-A602
- 6 07-45-B METAL COMPOSITE MATERIAL PANEL WALL SYSTEM
- 7 07-45-B ARCHITECTURAL TRIM CONCRETE BASE

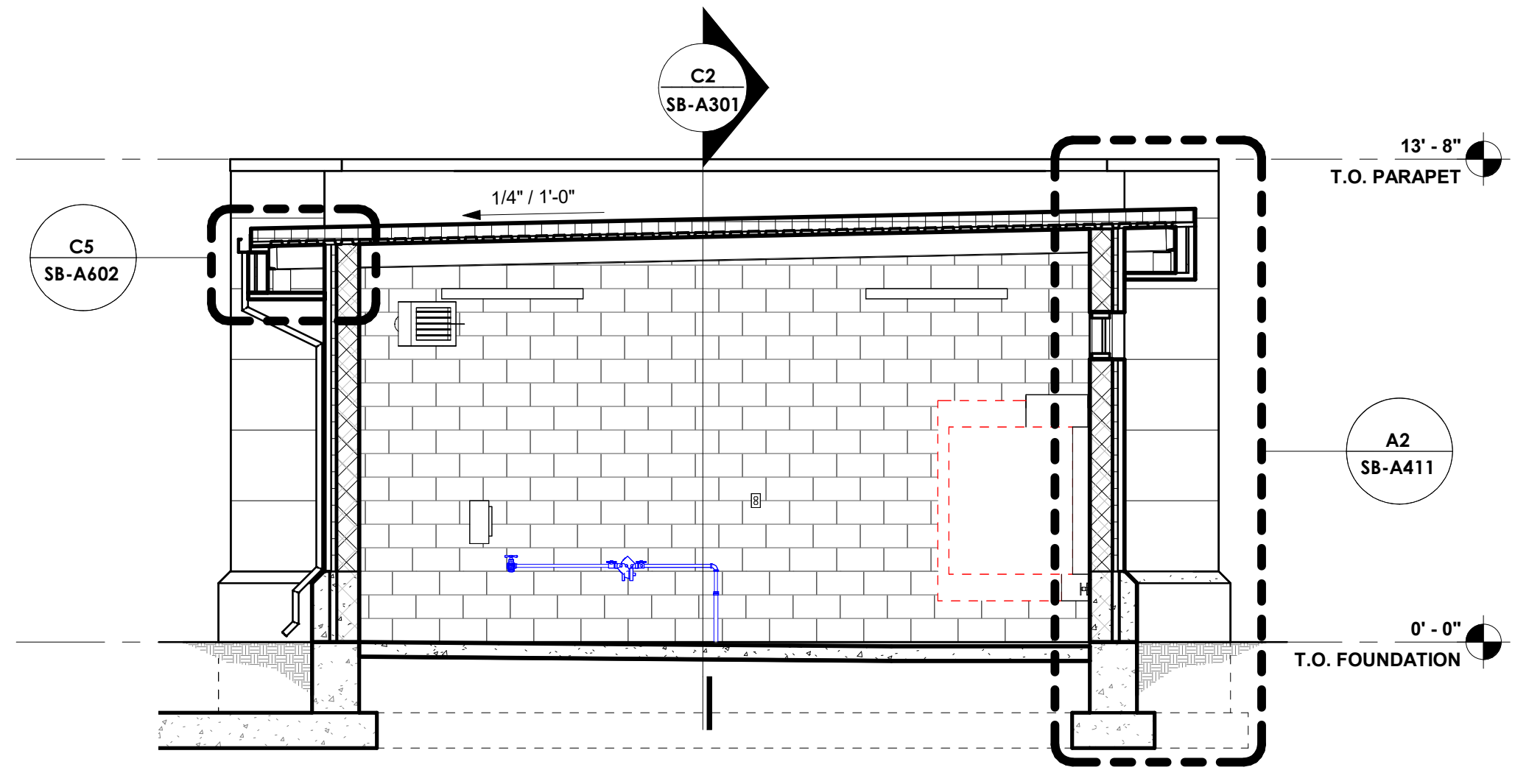

**C4 BUILDING SECTION**  
1/4" = 1'-0"

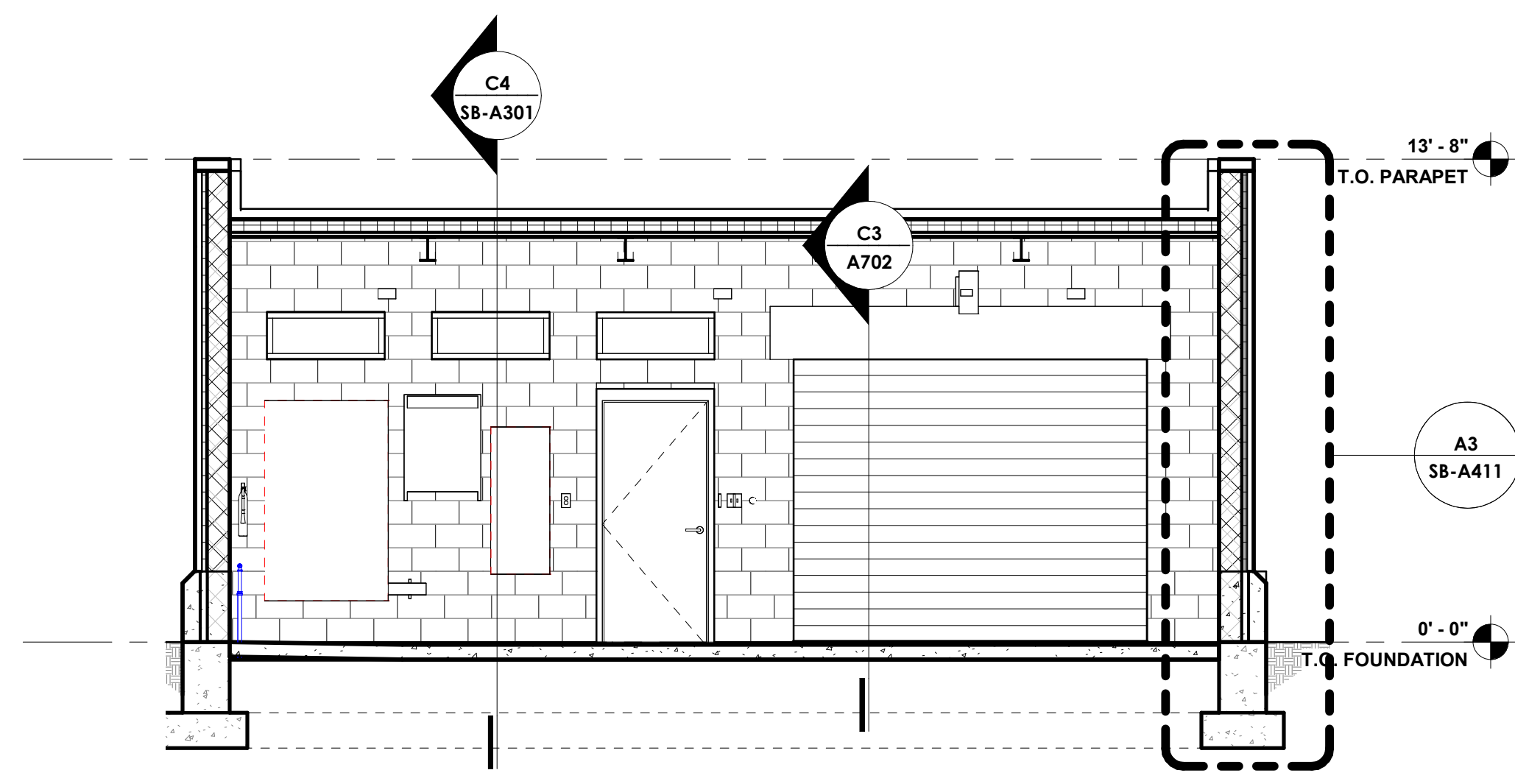

**C2 BUILDING SECTION**  
1/4" = 1'-0"

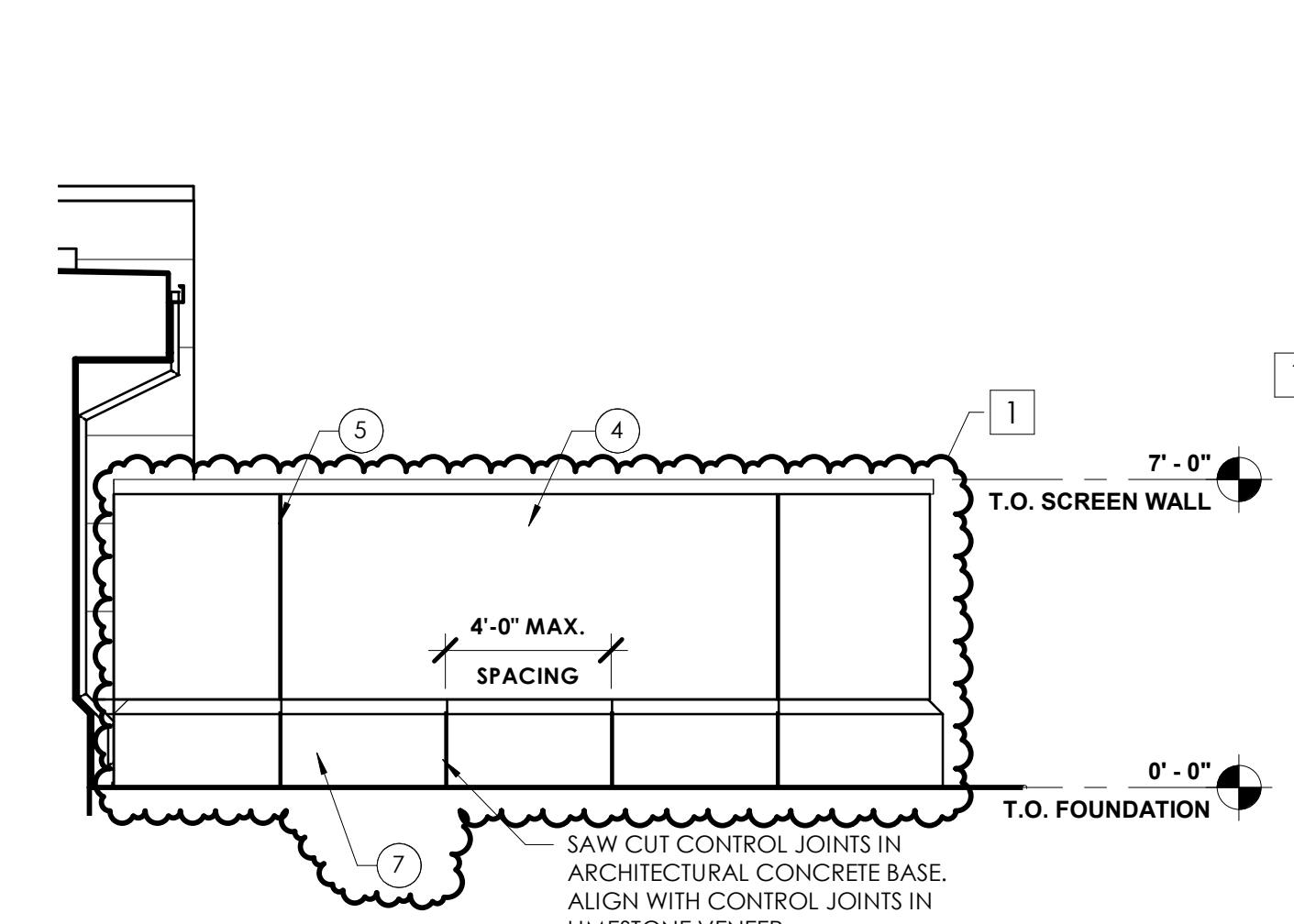

**B5 TRANSFORMER ENCLOSURE - BACK ELEV.**  
1/4" = 1'-0"

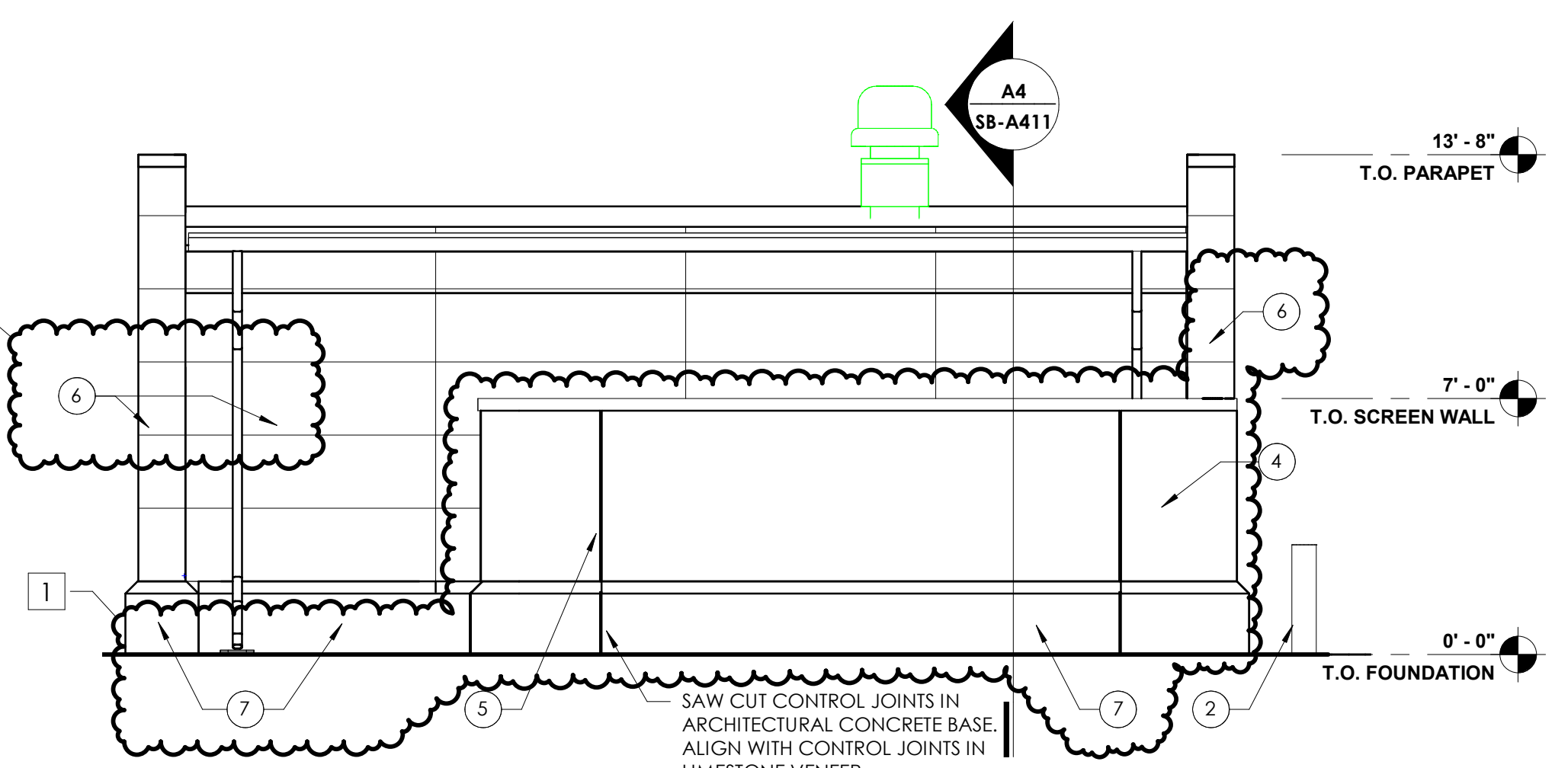

**B4 TRANSFORMER ENCLOSURE - SIDE ELEVATION**  
1/4" = 1'-0"

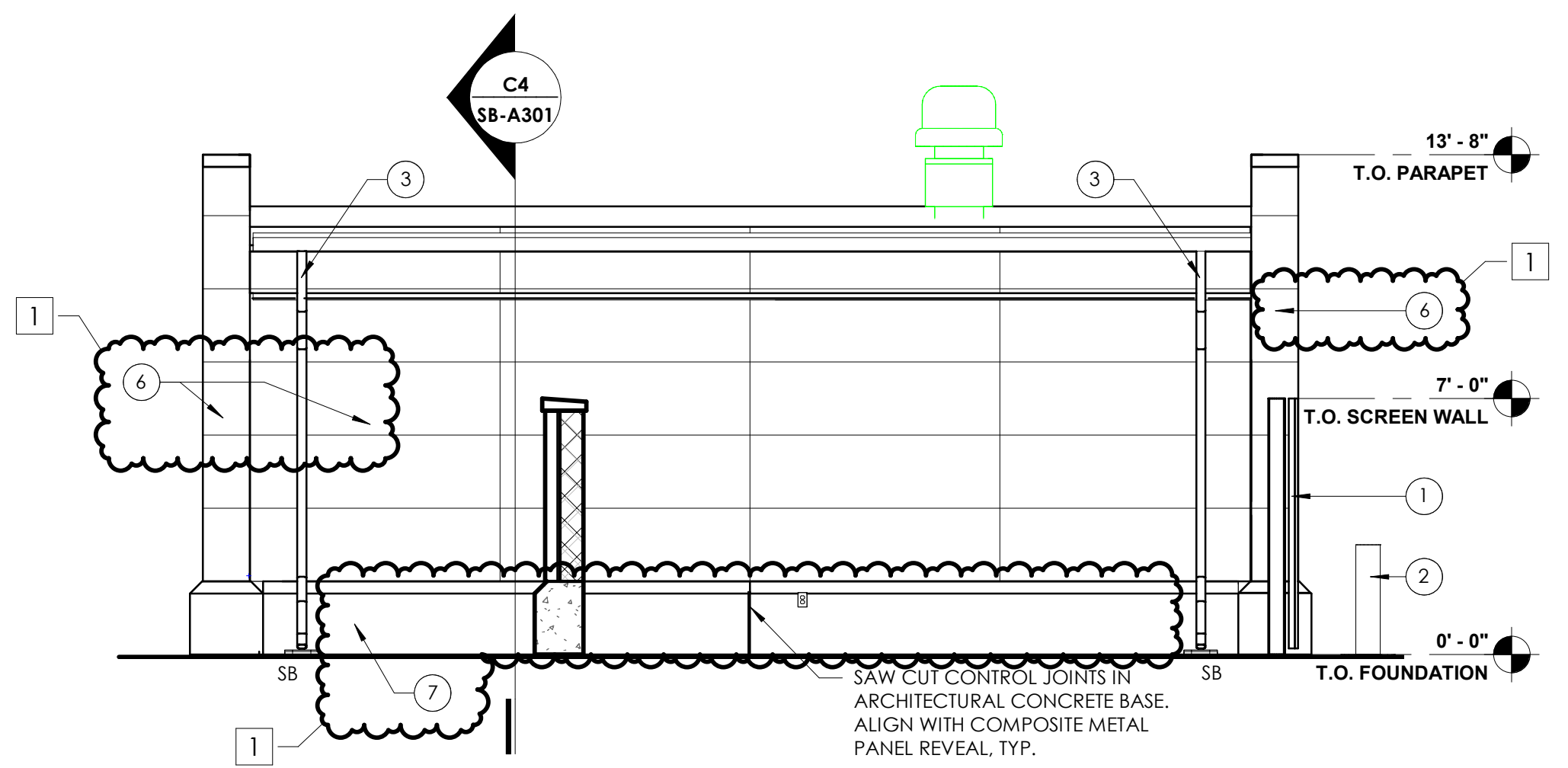

**B3 STORAGE BUILDING - BACK ELEVATION**  
1/4" = 1'-0"

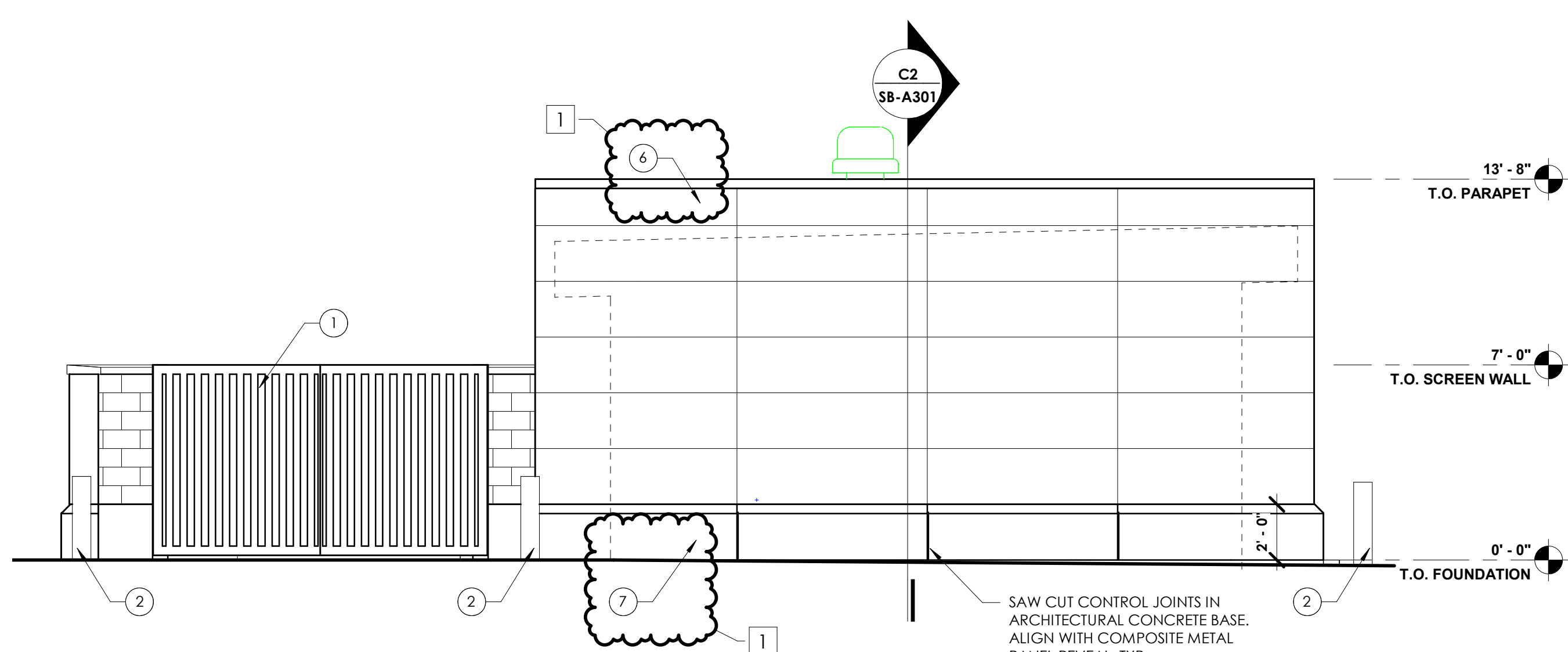

**A5 STORAGE BUILDING - SIDE ELEVATION**  
1/4" = 1'-0"

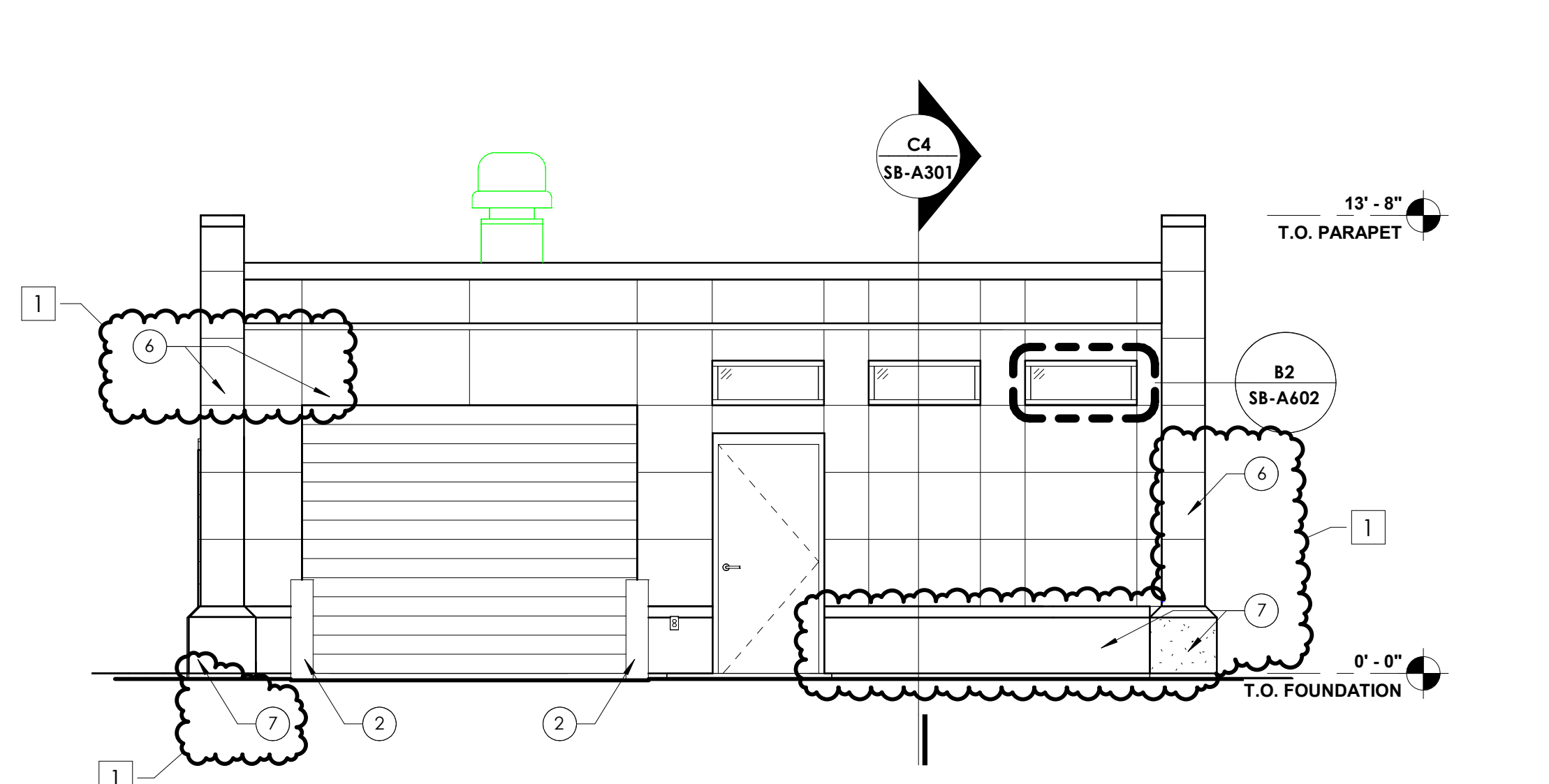

**A3 STORAGE BUILDING - FRONT ELEVATION**  
1/4" = 1'-0"

DAPW PROJECT NUMBER: 84003001-22-058-C1

CLEAR CREEK WELCOME CENTER  
5494 W 21 ROAD WEST TERRE HAUTE, IN  
47885  
Issued For CONSTRUCTION DOCUMENTS  
02.22.2023

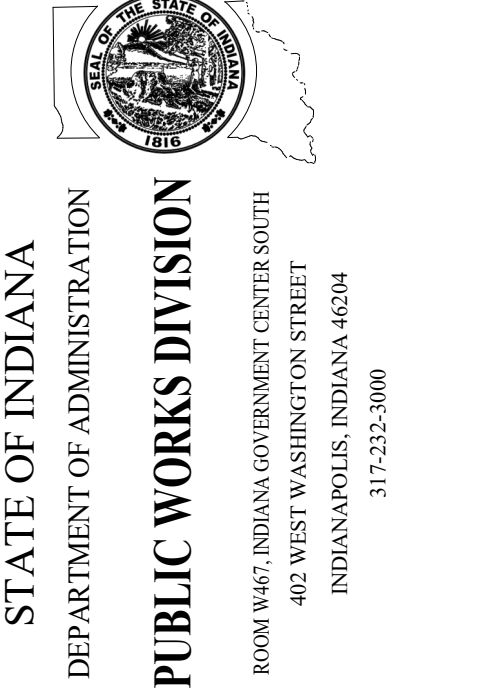

Revision:	Addendum #1	03.15.23
Project Number:	37005000-21-019-C1	
Requestion Number:		
Account Number:		
Designer:	TC	Drawing Date: 02.22.2023
Drawer:	RL	Drawing Scale: 1/4" = 1'-0"
DAPW Approval:		
Client Approval:		
Reference Number:	1362S	
Building Reference:		
Drawing Number:		

**BUILDING ELEVATIONS & SECTIONS**  
**SB-A301**

DAPW PROJECT NUMBER: 84003001-22-038-C1

CLEAR CREEK WELCOME CENTER  
5494 W 21 ROAD WEST TERRE HAUTE, IN  
47885

Issued For CONSTRUCTION DOCUMENTS  
02.22.2023

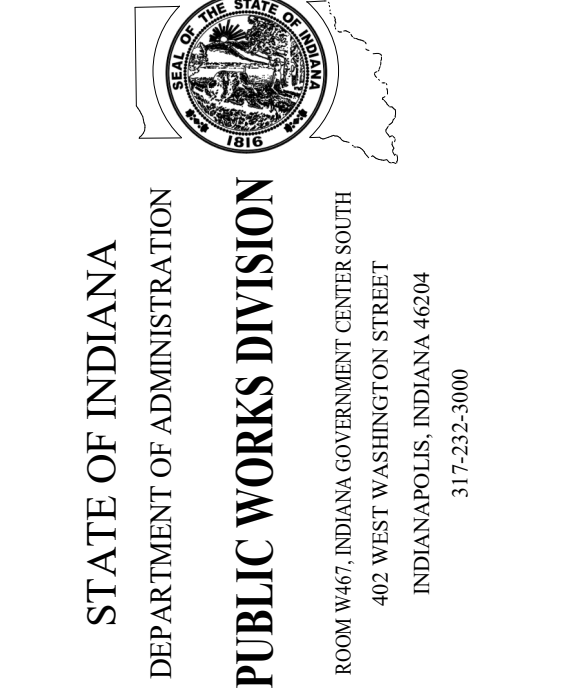

Revision:	1	Addendum #1	03.15.23
Project Number:	37005000-21-019-C1		
Requisition Number:			
Account Number:			
Designer:	TC	Drawing Date:	02.22.2023
Checker:	RL	Drawing Scale:	As indicated
DAPW Approval:			
Client Approval:			
Reference Number:	1362S		
Building Reference:			
Drawing Number:			

TYPICAL DETAILS

SB-A602

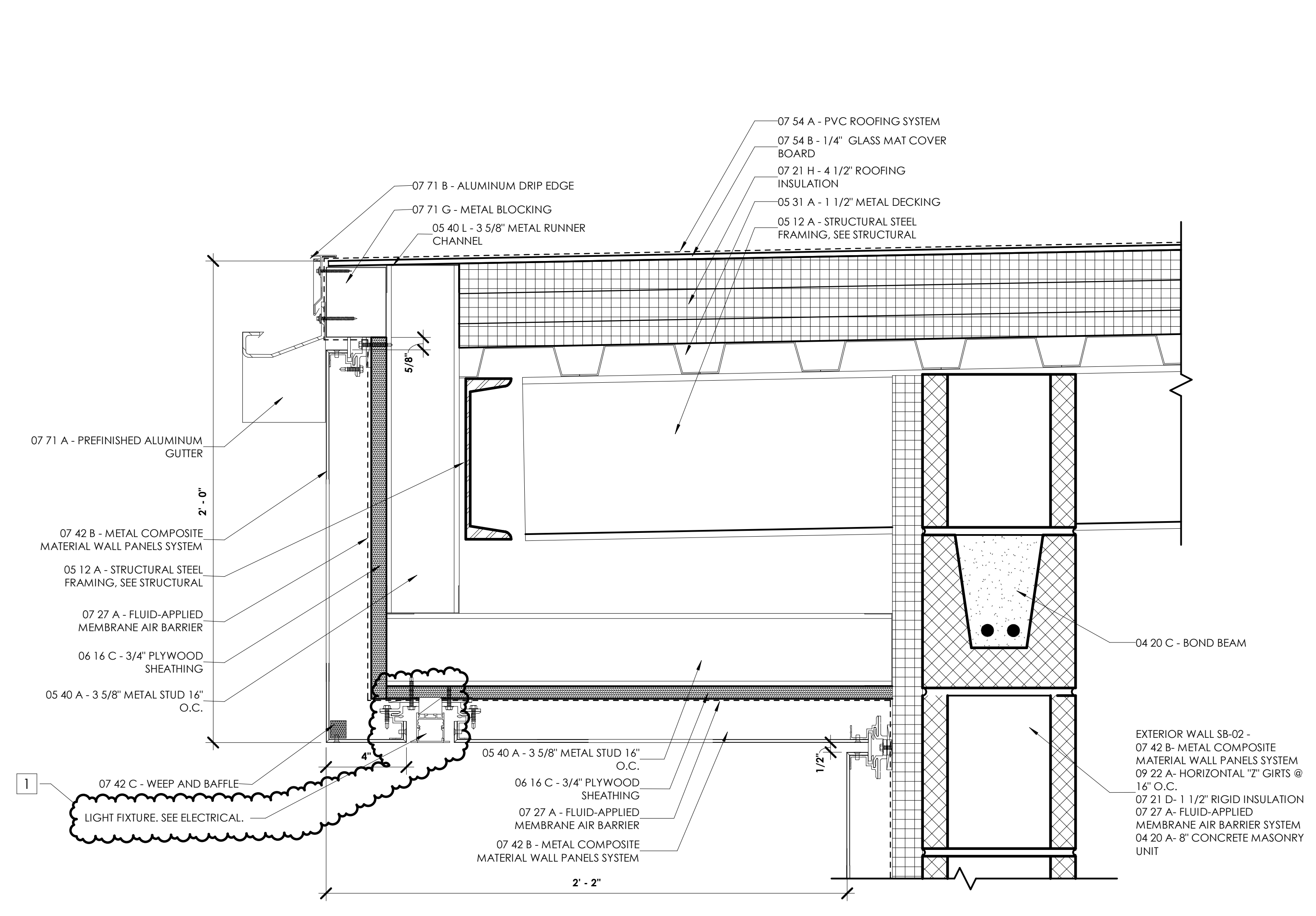

**C5 GUTTER SECTION DETAIL**  
3\"/>

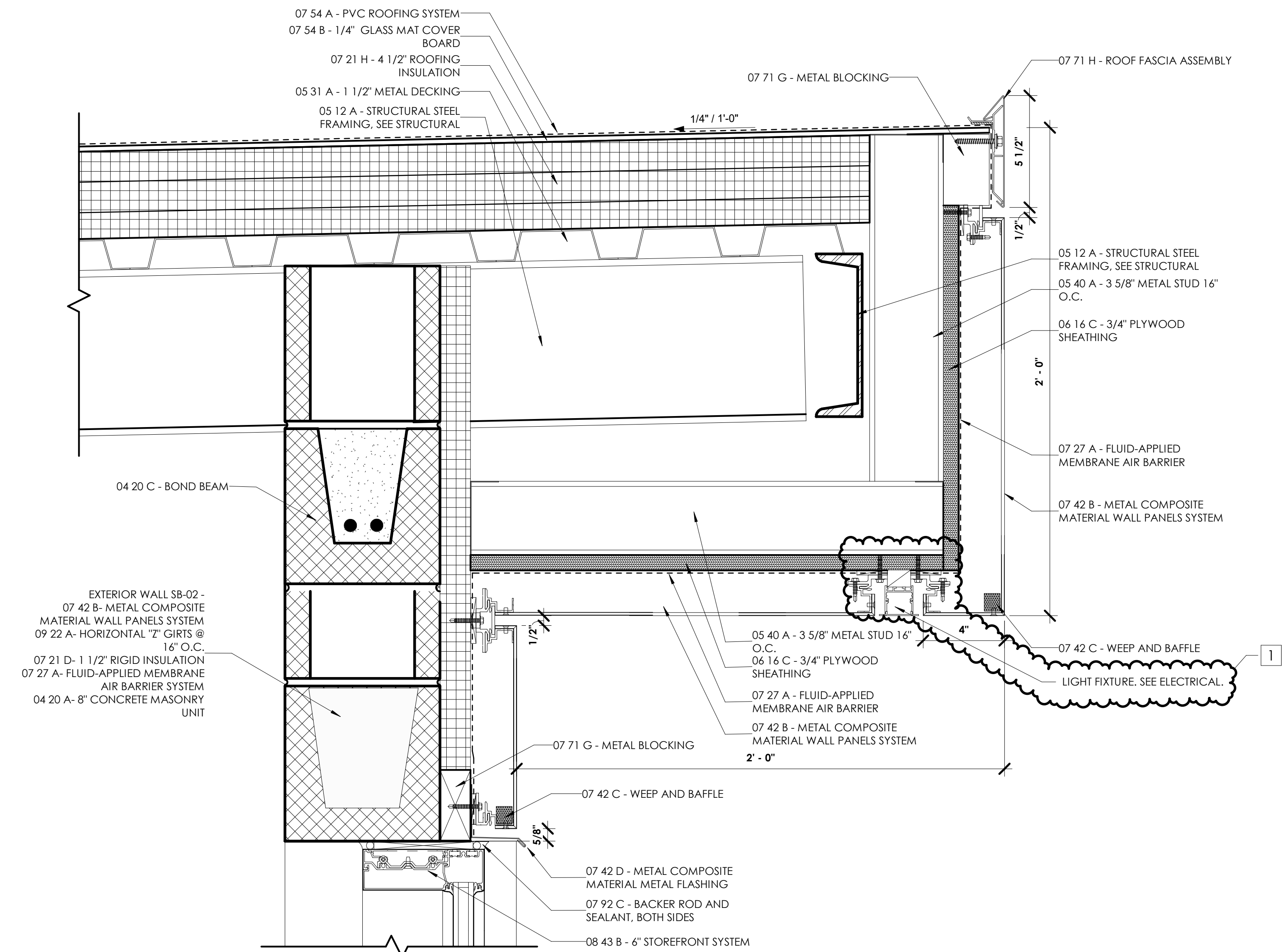

**C2 TYPICAL FASCIA DETAIL**  
3\"/>

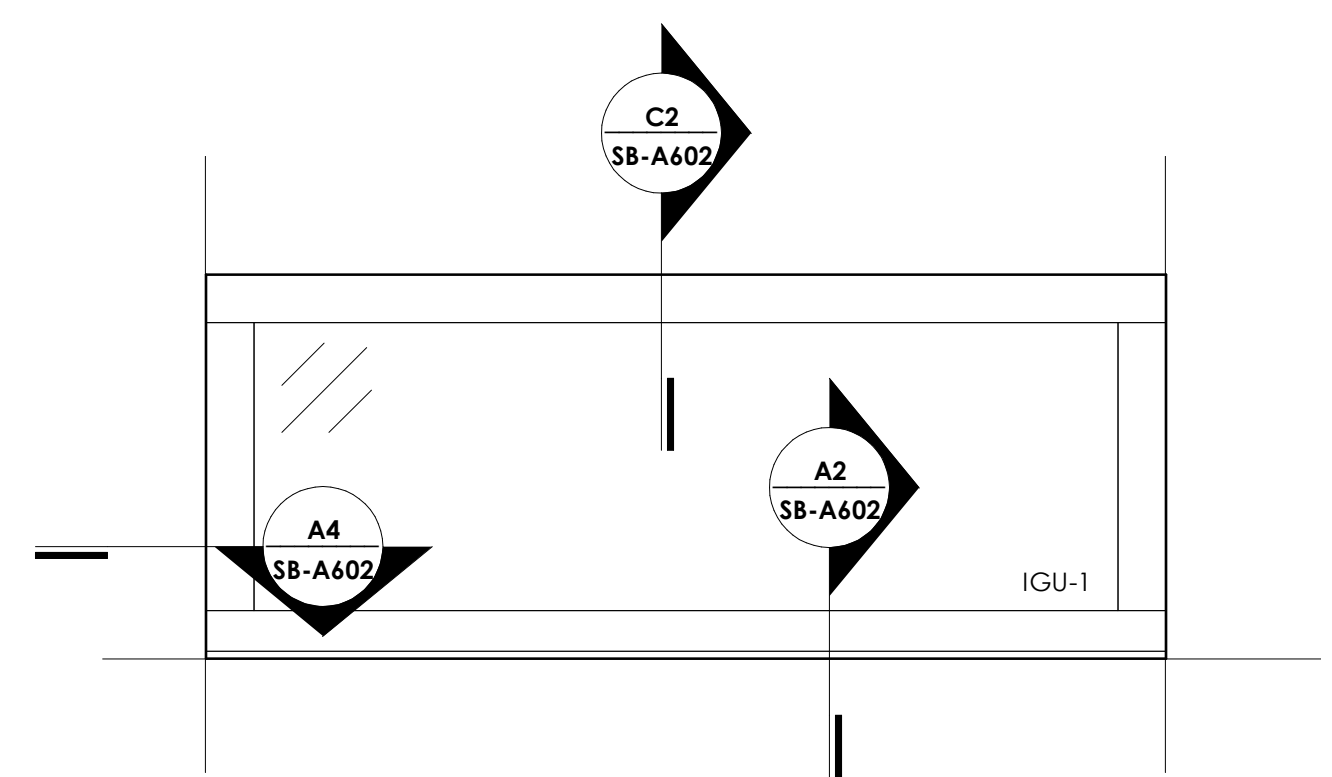

**B2 STOREFRONT WINDOW ELEVATION**  
1 1/2\"/>

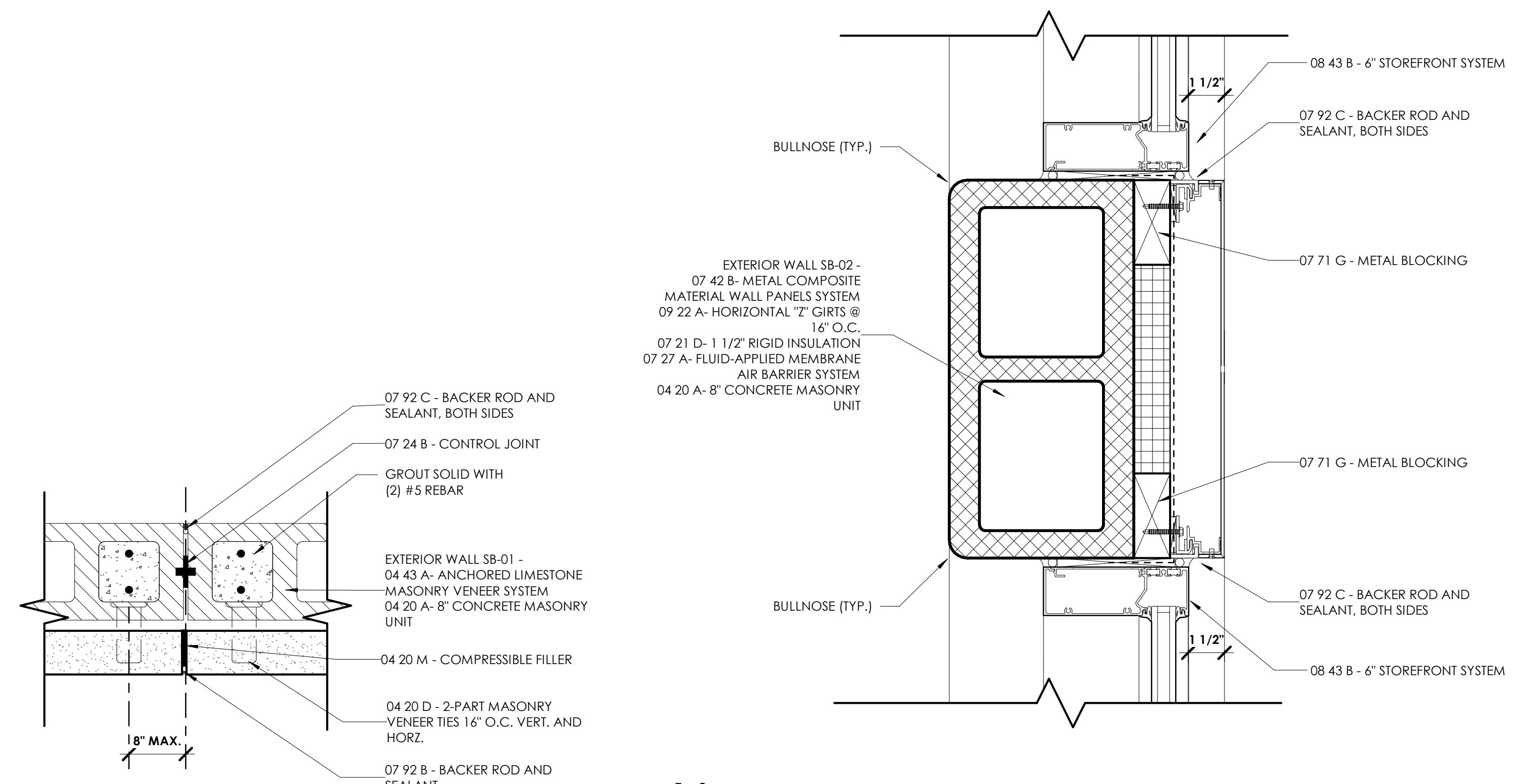

**A5 CONTROL JOINT DETAIL**  
1 1/2\"/>

**A4 WINDOW JAMB - PLAN DETAIL**  
3\"/>

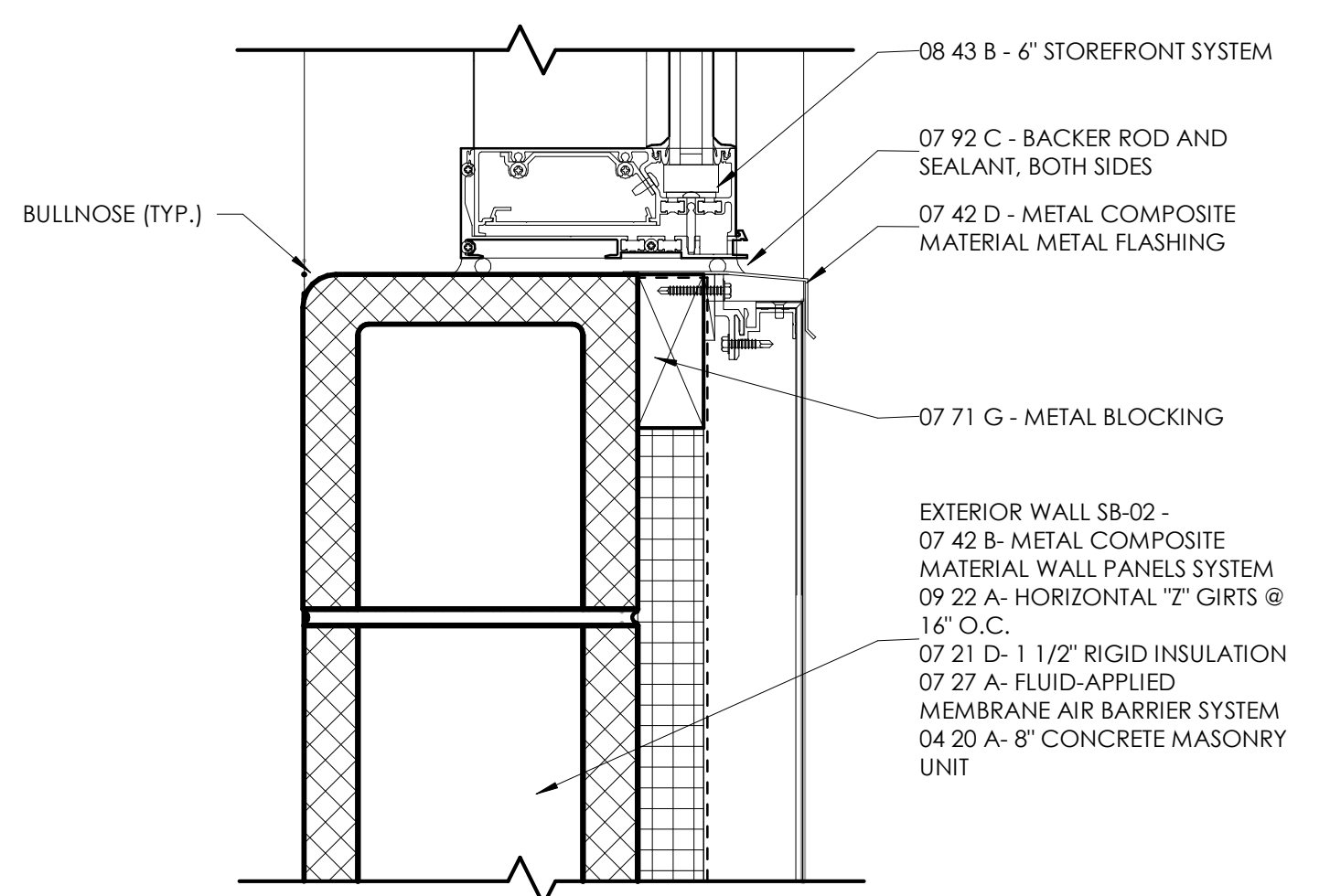

**A2 TYPICAL WINDOW SILL DETAIL**  
3\"/>





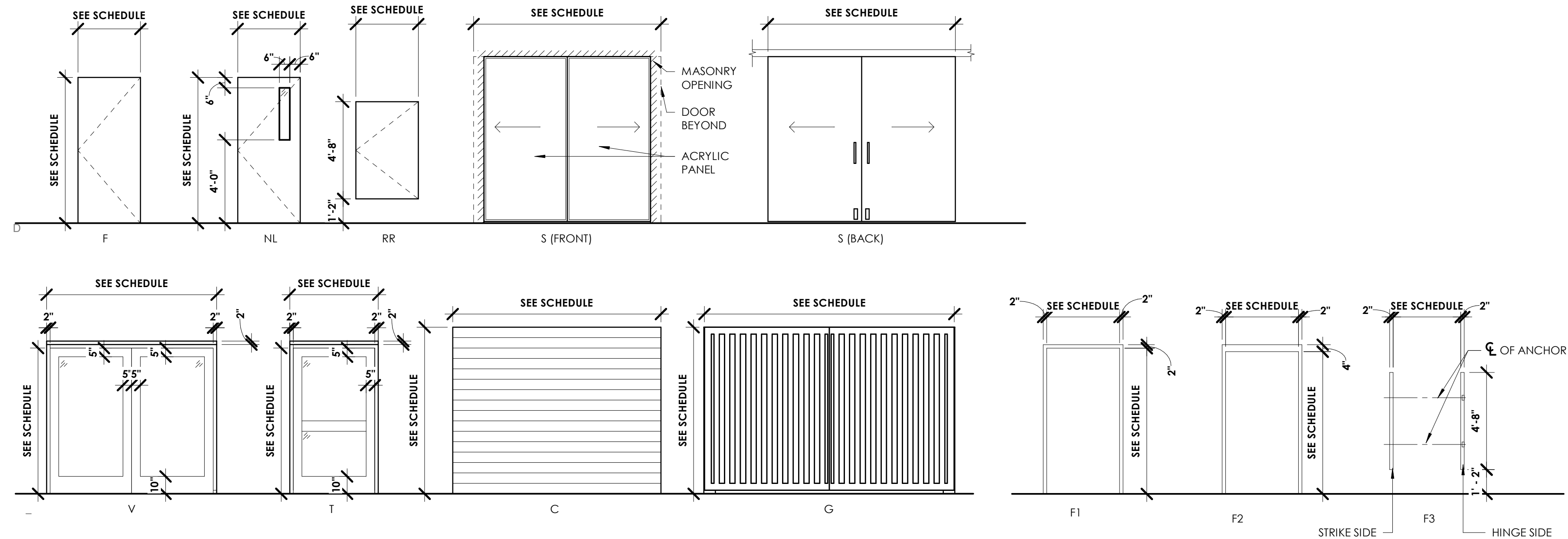

DOOR ELEVATION LEGEND

DOOR FRAME ELEVATIONS

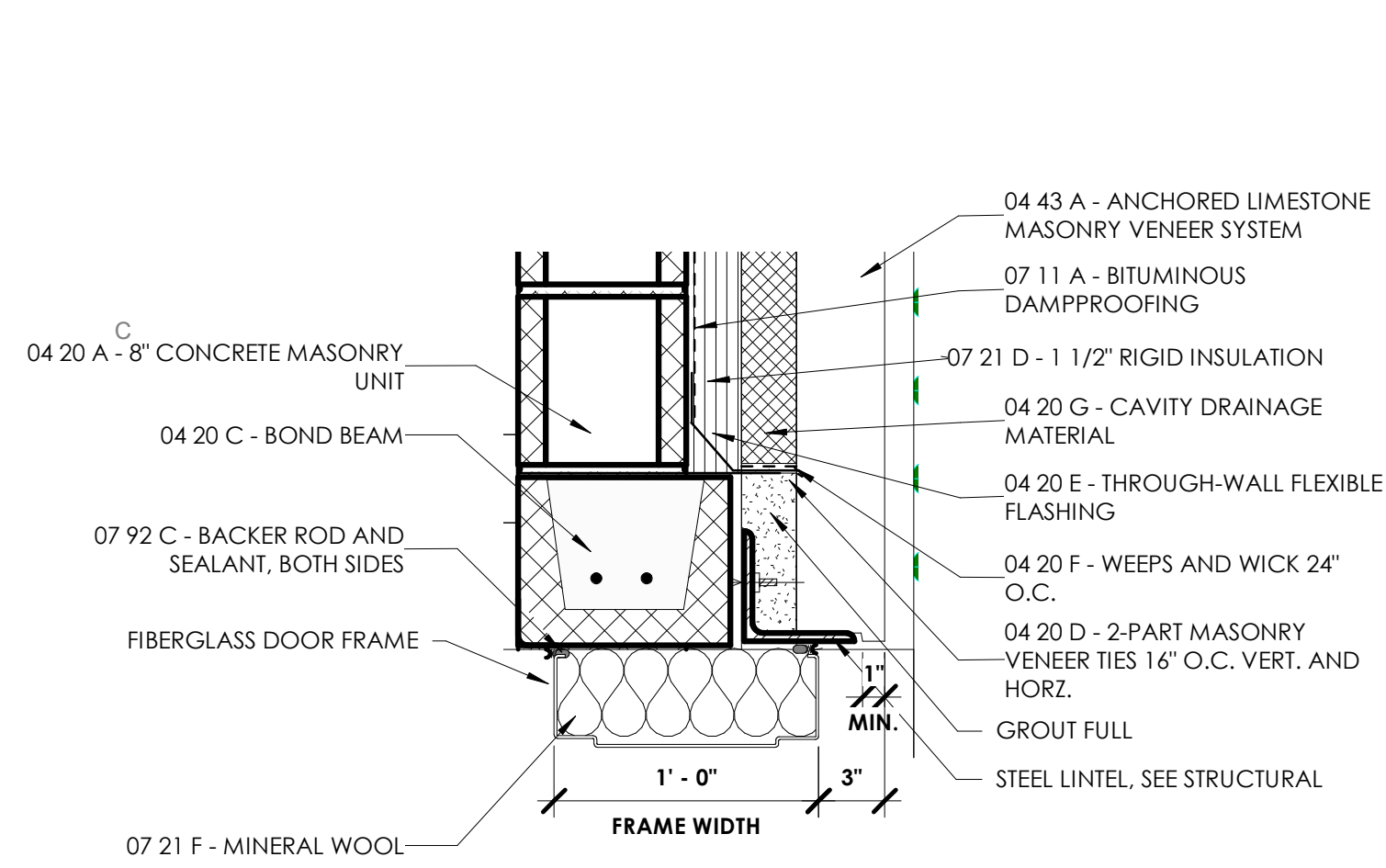

FIBERGLASS DOOR HEAD DETAIL C5

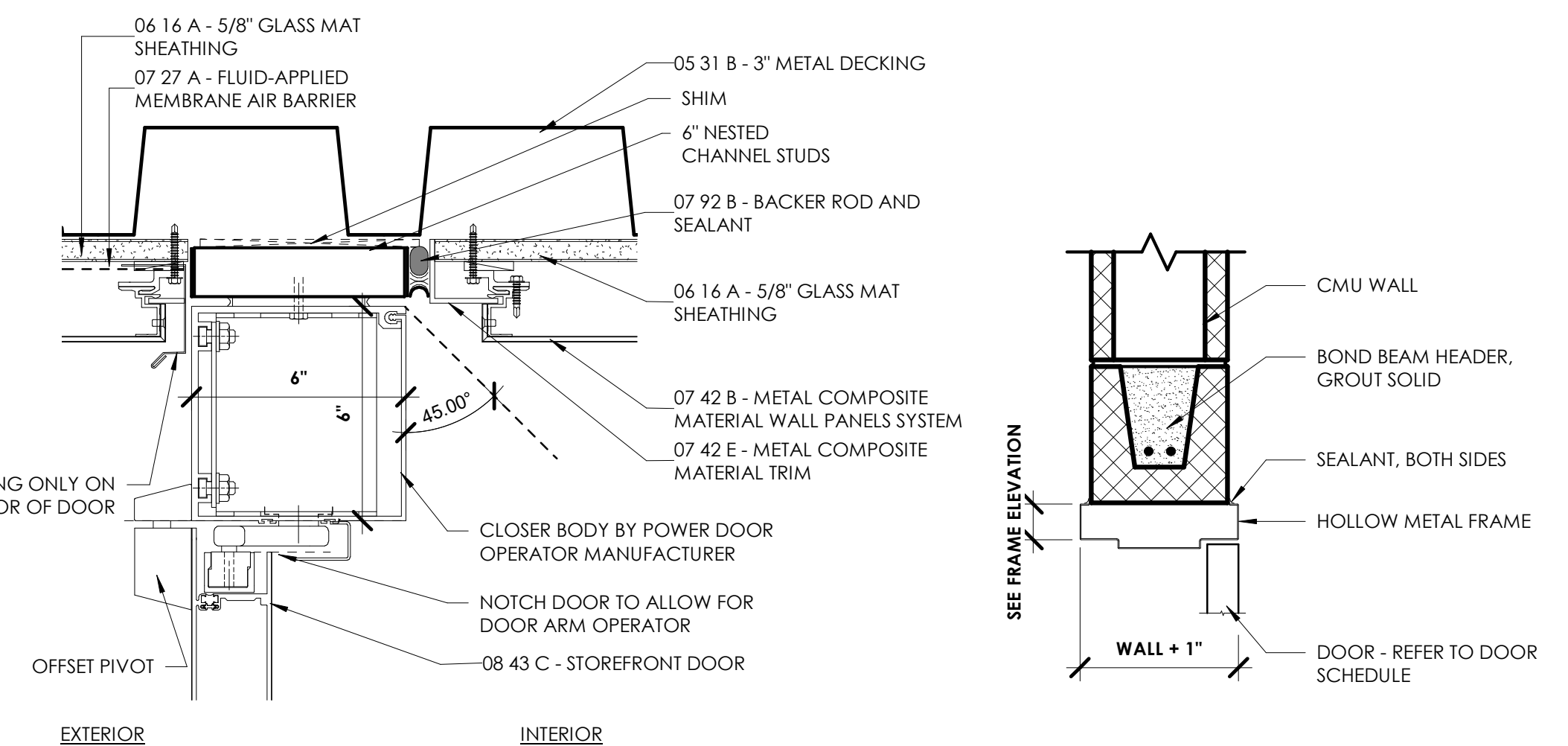

EXTERIOR VESTIBULE - DOOR HEAD C4

DOOR HEAD - CMU WALL C3

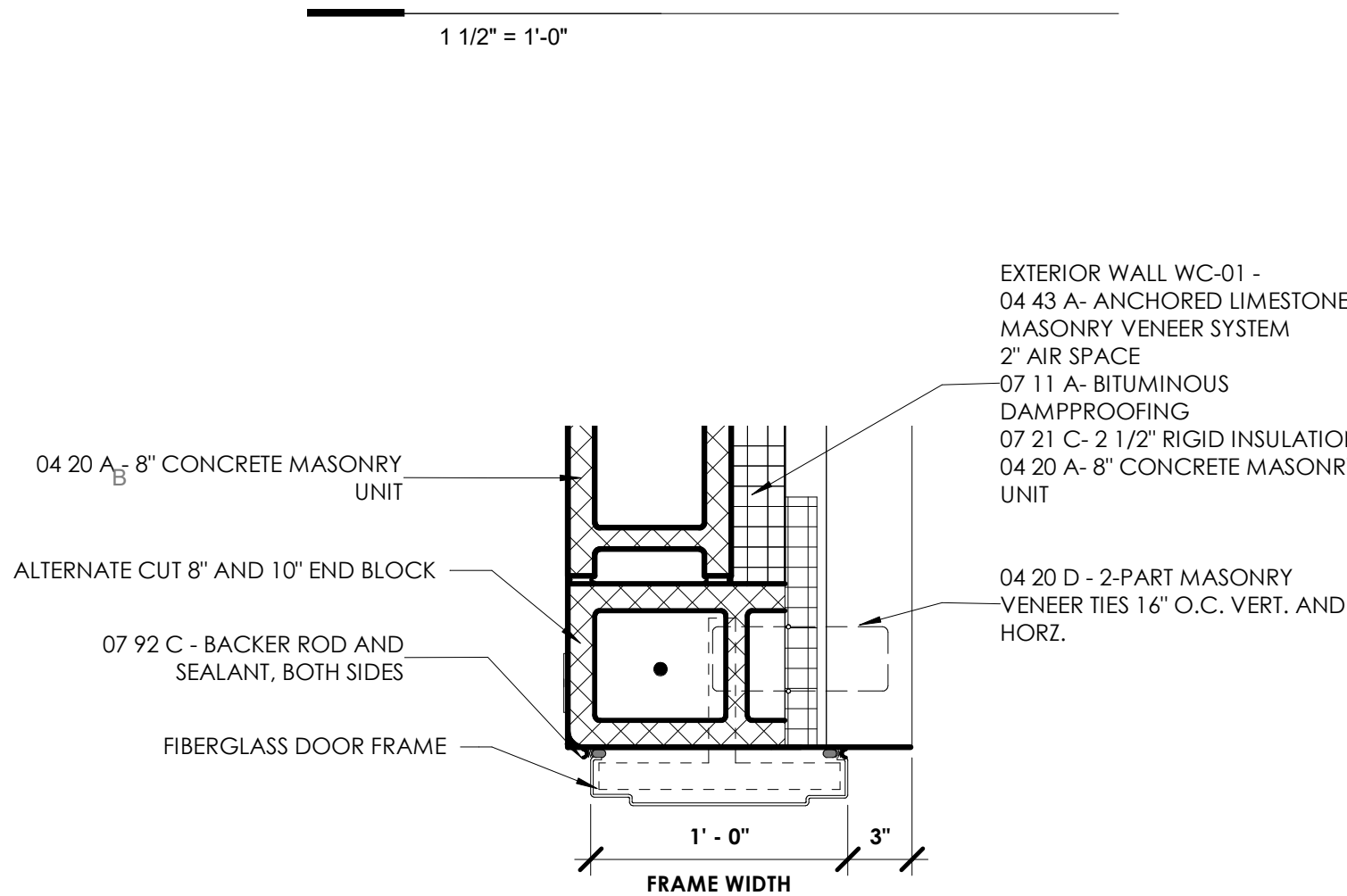

FIBERGLASS DOOR JAMB DETAIL B5

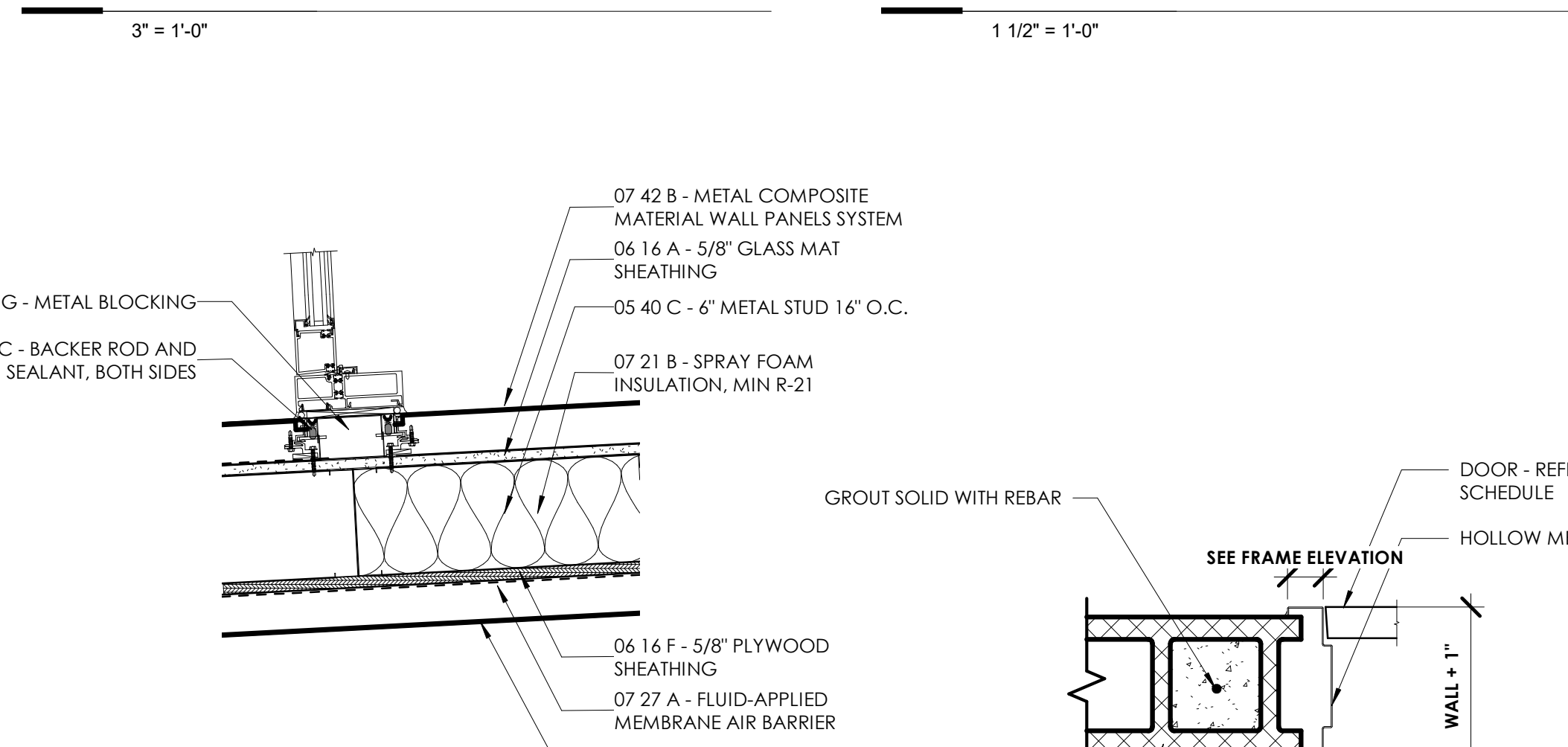

STOREFRONT VESTIBULE DOOR JAMB DETAIL B4

DOOR JAMB - CMU WALL B3

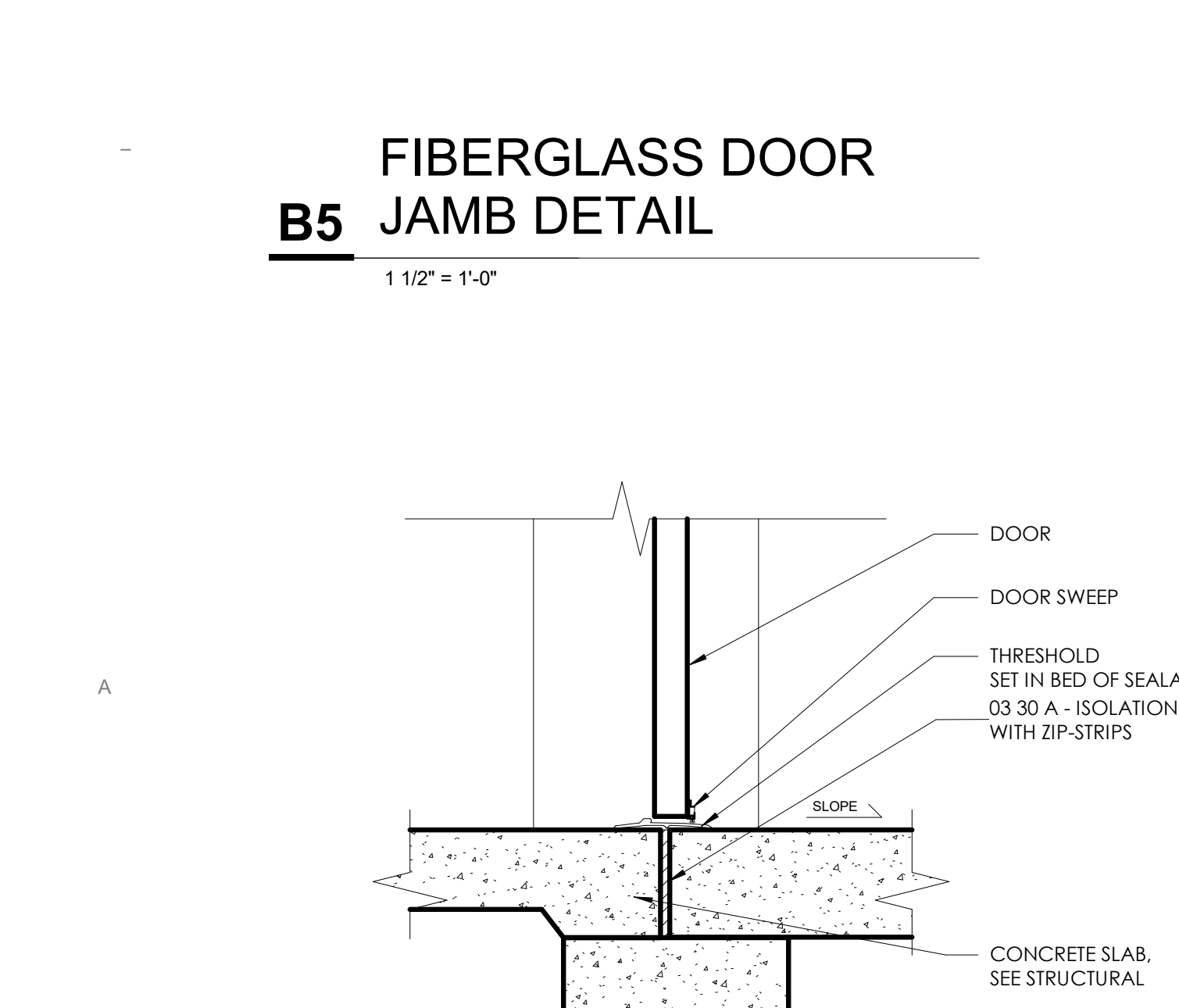

DOOR SILL DETAIL - EXTERIOR A5

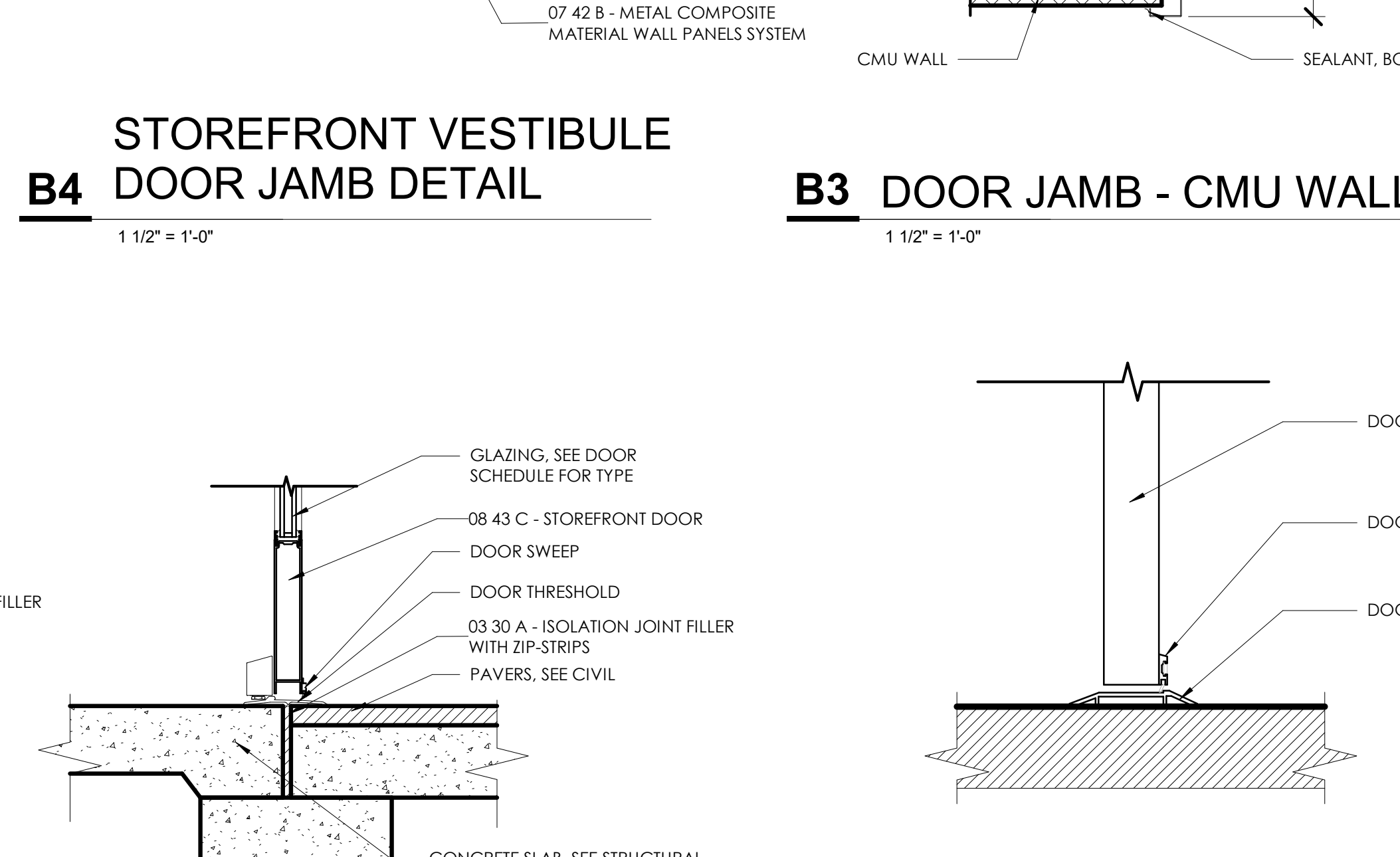

DOOR SILL DETAIL - EXTERIOR STOREFRONT A4

DOOR THRESHOLD - INTERIOR A3

DOOR SCHEDULE table with columns: MARK, WIDTH, HEIGHT, THICKNESS, FINISH, DOOR ELEVATION, FRAME MATERIAL, FRAME ELEVATION, DOOR HEAD, DOOR JAMB, DOOR SILL, GLAZING DOOR, DOOR HARDWARE, and REMARKS. Lists door specifications for various rooms like 100-WELCOME CENTER and 200-TRUCKER'S RESTROOM.

DOOR SCHEDULE table (continued) with columns: MARK, WIDTH, HEIGHT, THICKNESS, FINISH, DOOR ELEVATION, FRAME MATERIAL, FRAME ELEVATION, DOOR HEAD, DOOR JAMB, DOOR SILL, GLAZING DOOR, DOOR HARDWARE, and REMARKS. Lists door specifications for 300-TRUCKER'S RESTROOM and 400-STORAGE BUILDING.

DOOR SCHEDULE REMARKS and GLAZING TYPES. Remarks include instructions for door frame sections, hardware, and door types. Glazing types specify IGU-5 and IGU-6 units with argon and laminated glass.

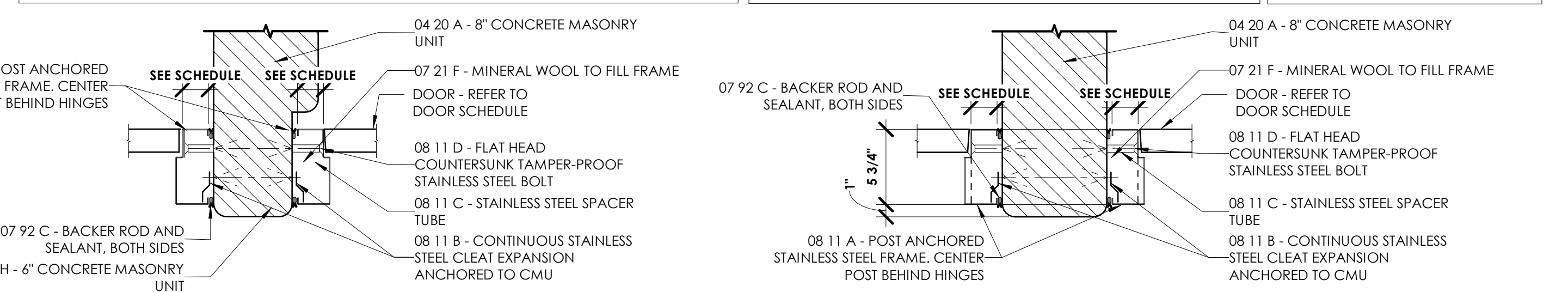

DOOR JAMB - CMU RESTROOM PARTITION 02 B2

DOOR JAMB - CMU RESTROOM PARTITION 01 B1

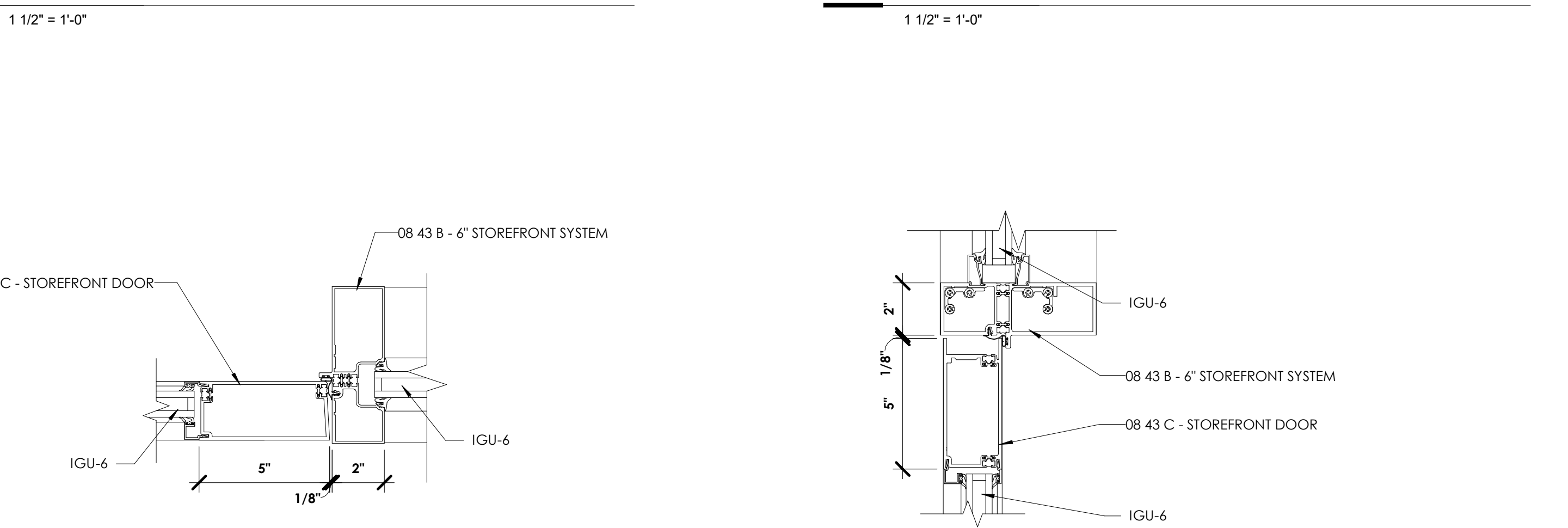

STOREFRONT JAMB DETAIL A2

STOREFRONT HEAD DETAIL A1

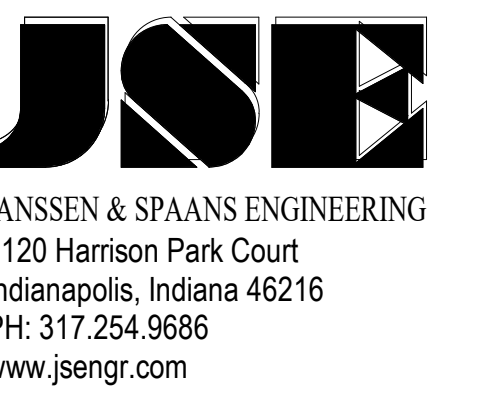

DAPW PROJECT NUMBER: 84003001-22-058-C1

CLEAR CREEK WELCOME CENTER 5494 W 21 ROAD WEST TERRE HAUTE, IN 47885

Issued For CONSTRUCTION DOCUMENTS 02.22.2023



Revision table with columns: Revision, Description, Date. Includes Project Number, Requisition Number, Account Number, Designator, Drawing Date, Drawing Scale, DAPW Approval, Client Approval, Reference Number, and Building Reference.

DOOR SCHEDULE & DETAILS

A701

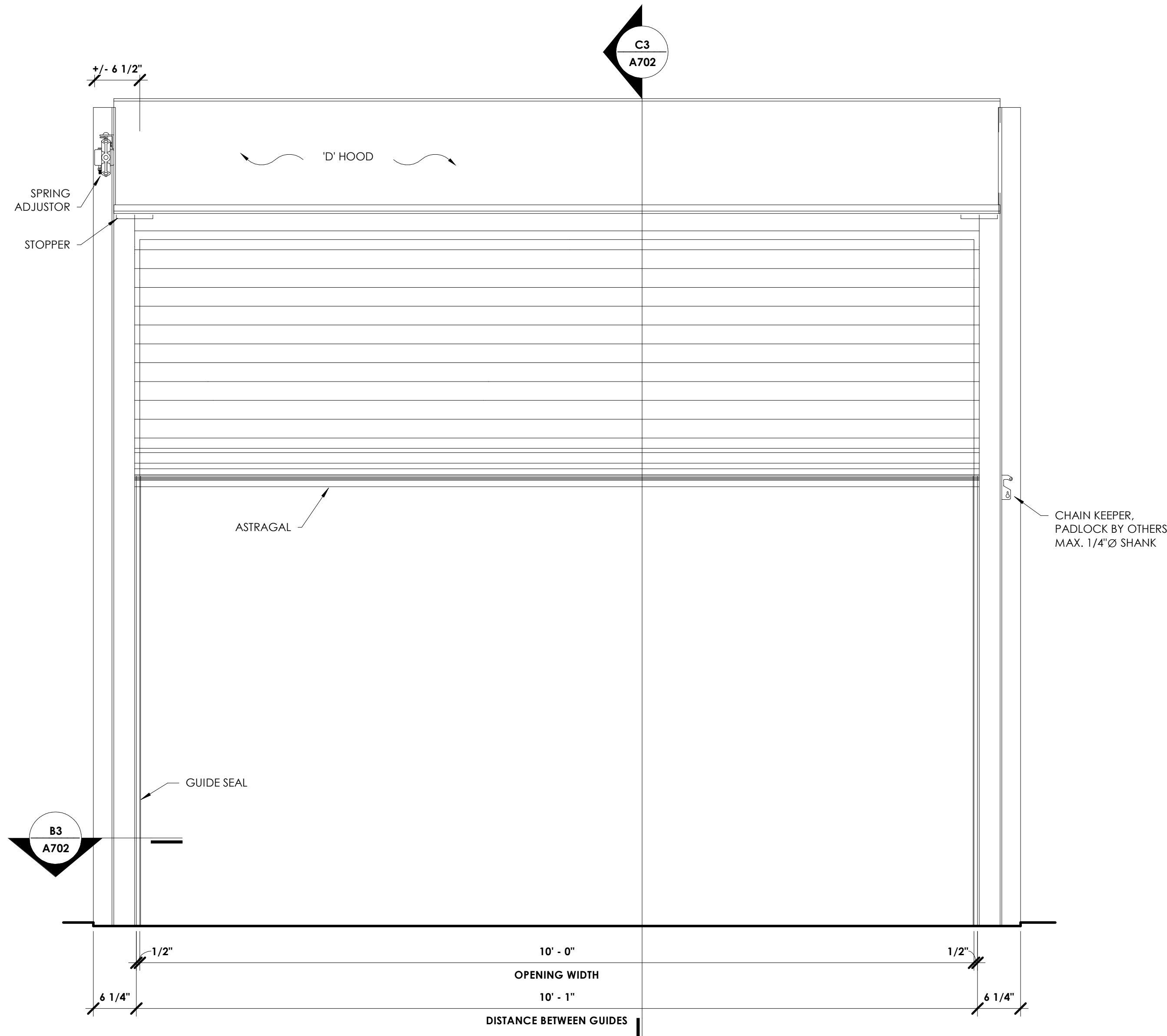

**C5 COILING DOOR DETAIL - ELEVATION**

1" = 1'-0"

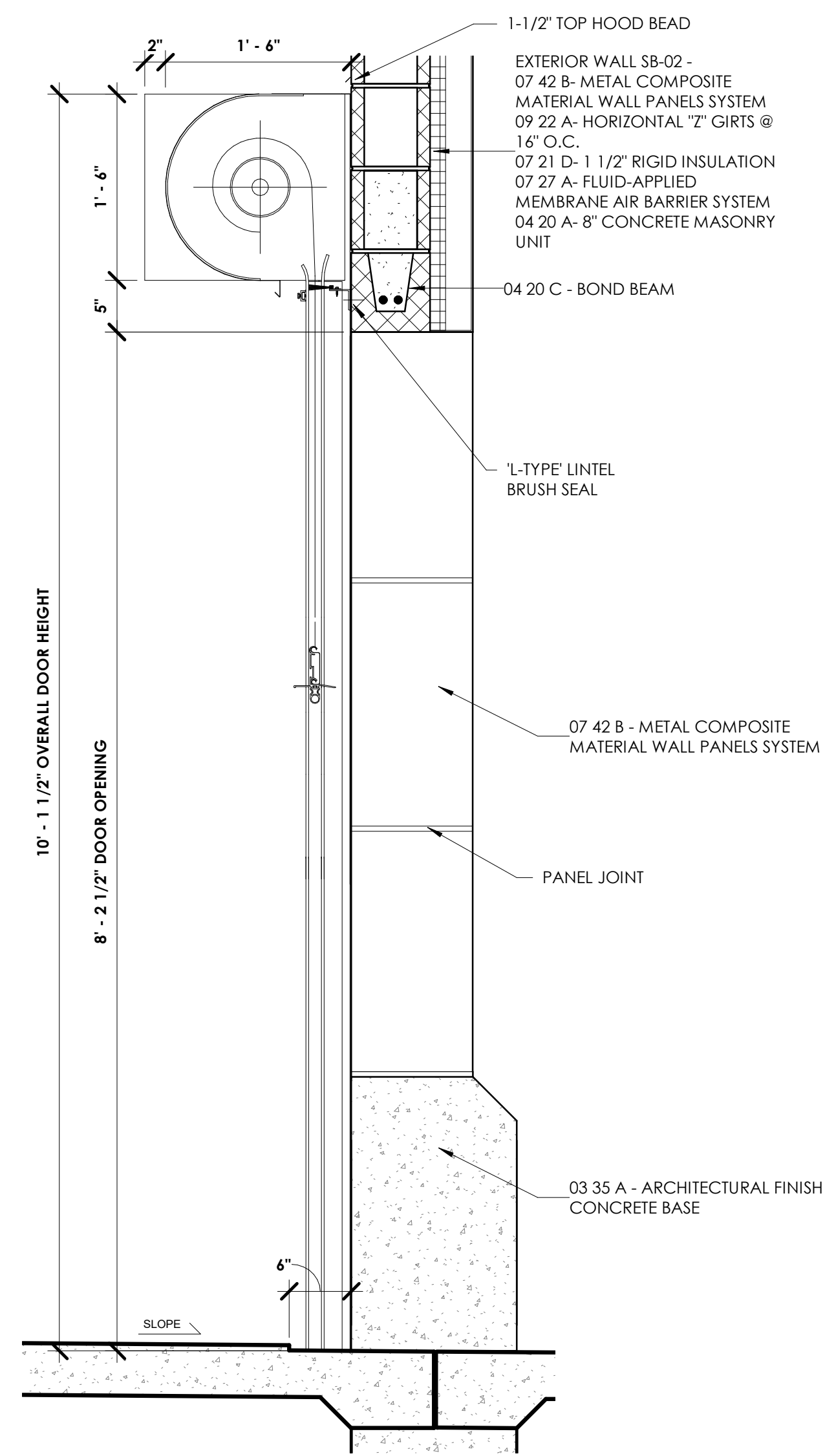

**C3 DOOR HEAD - COILING**

1" = 1'-0"

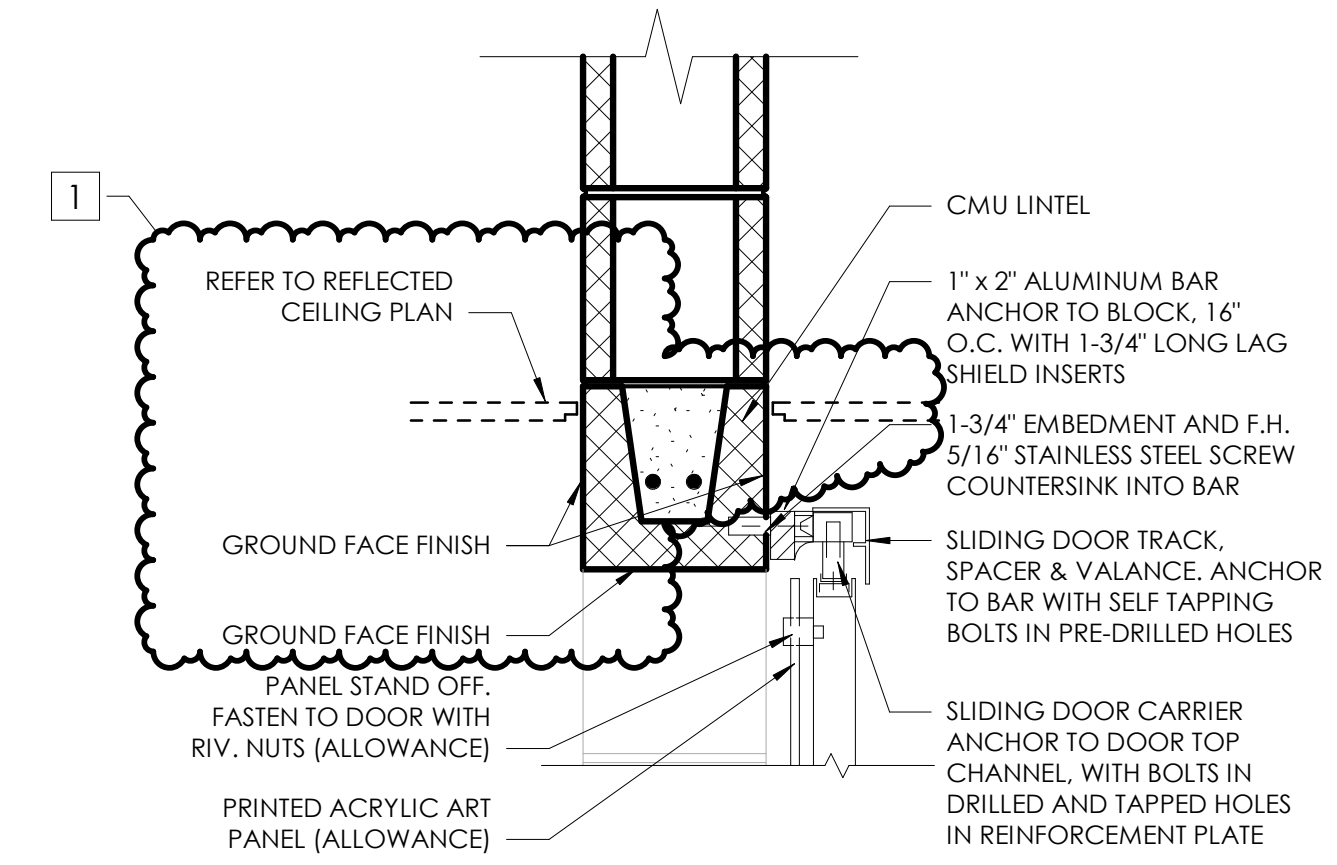

**C2 SLIDING DOOR HEAD DETAIL**

1 1/2" = 1'-0"

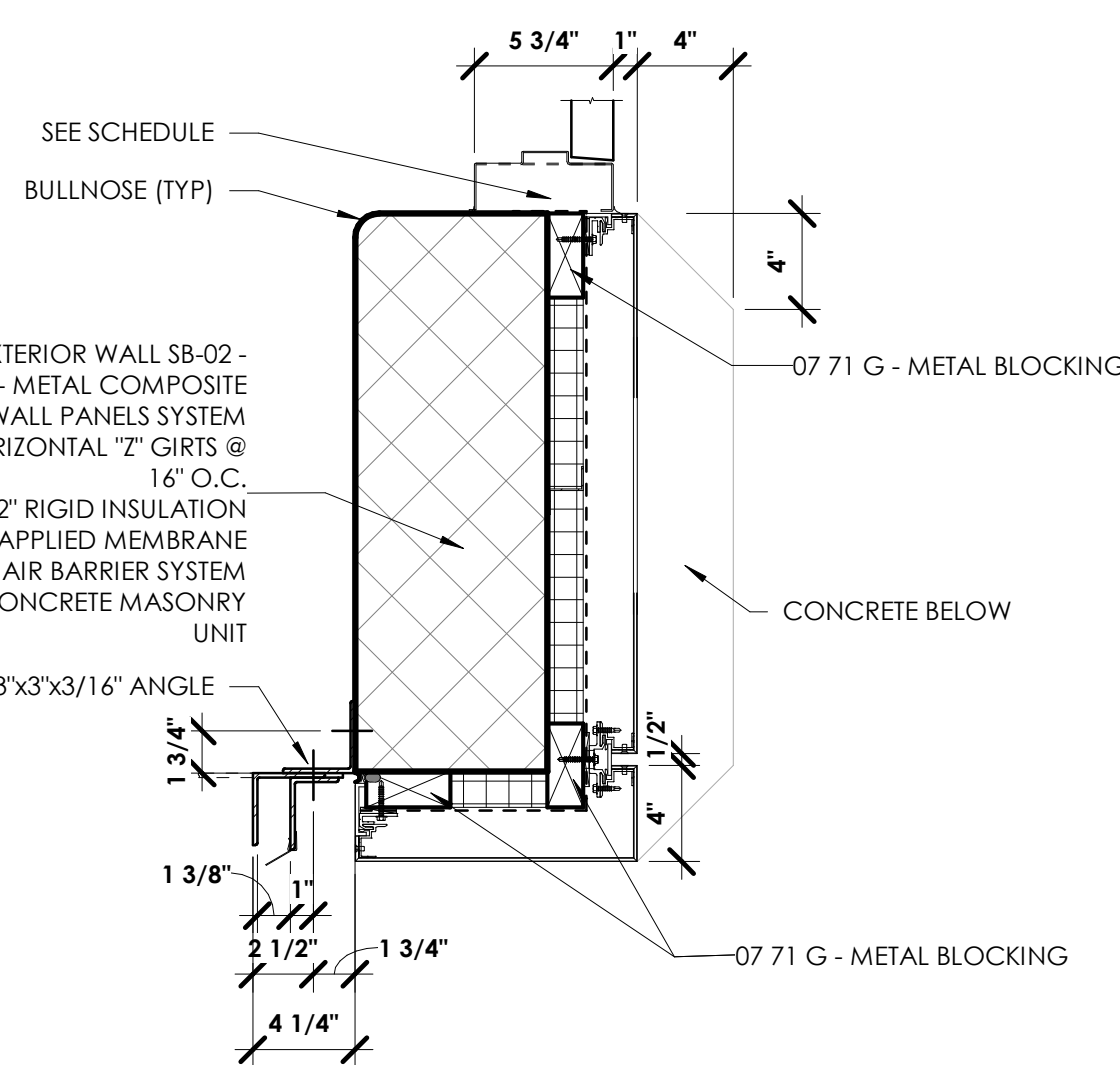

**B3 DOOR JAMB DETAIL**

1 1/2" = 1'-0"

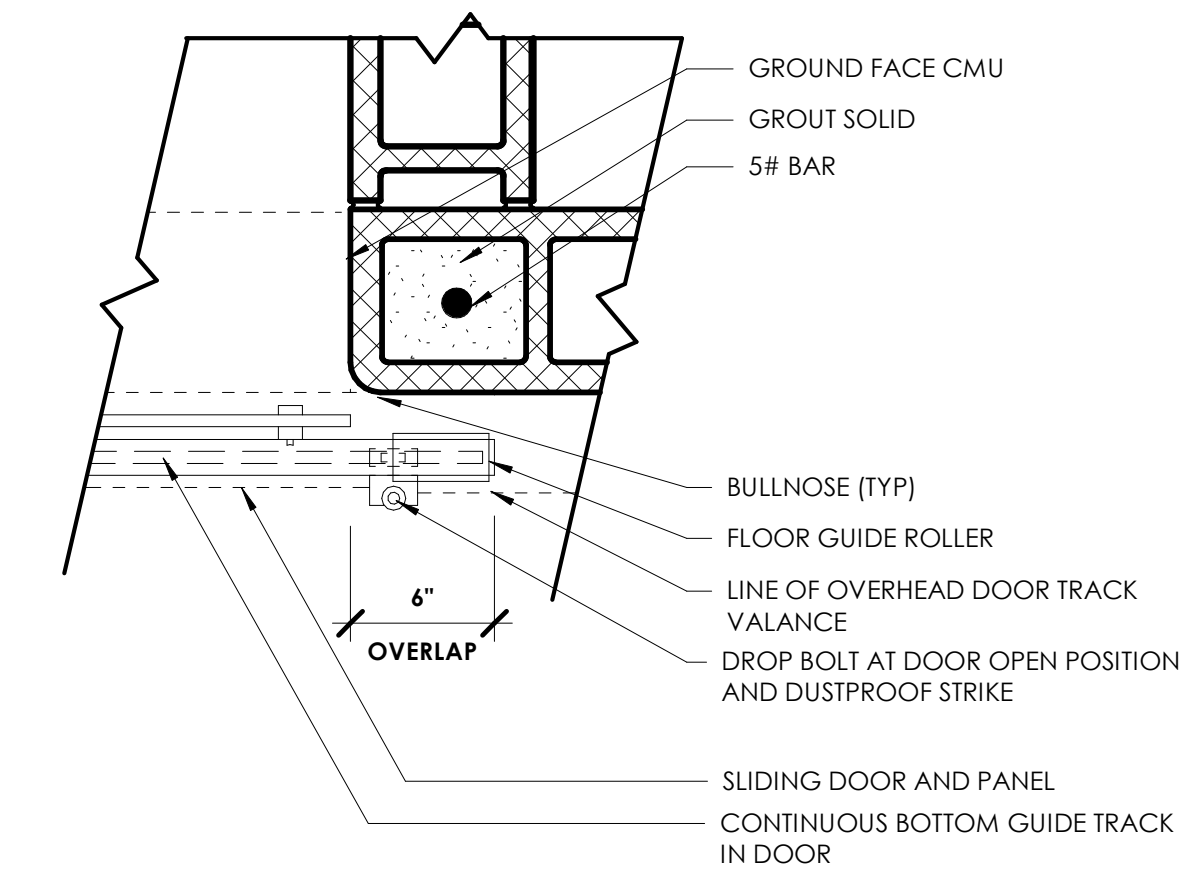

**B2 SLIDING DOOR JAMB DETAIL**

1 1/2" = 1'-0"

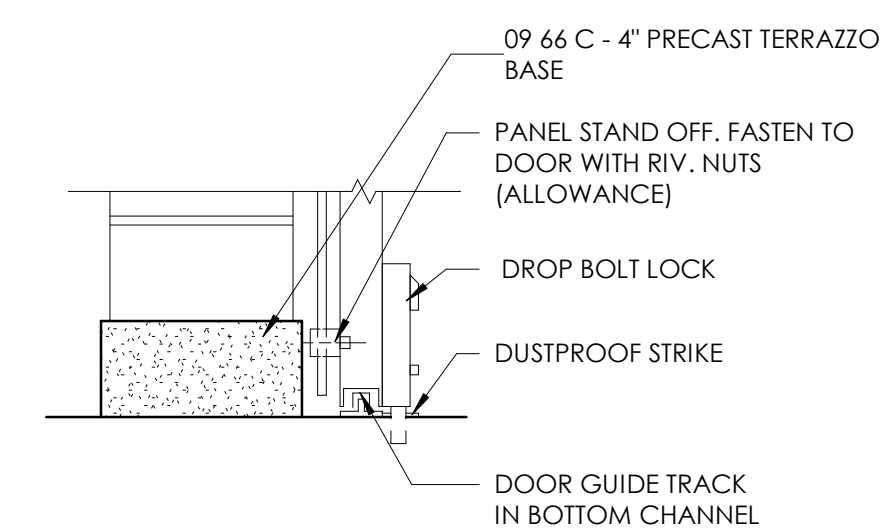

**A2 SLIDING DOOR SILL DETAIL**

1 1/2" = 1'-0"

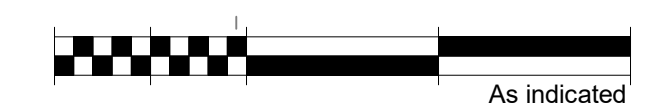

DAPW PROJECT NUMBER: 84003001-22-058-C1

CLEAR CREEK WELCOME CENTER  
5494 W 21 ROAD WEST TERRE HAUTE, IN  
47885

Issued For CONSTRUCTION DOCUMENTS  
02.22.2023

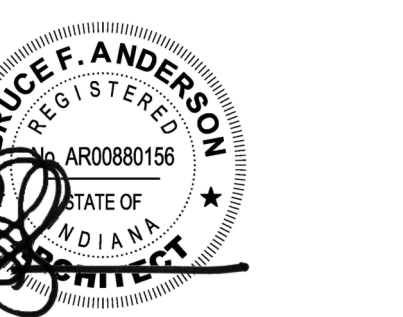
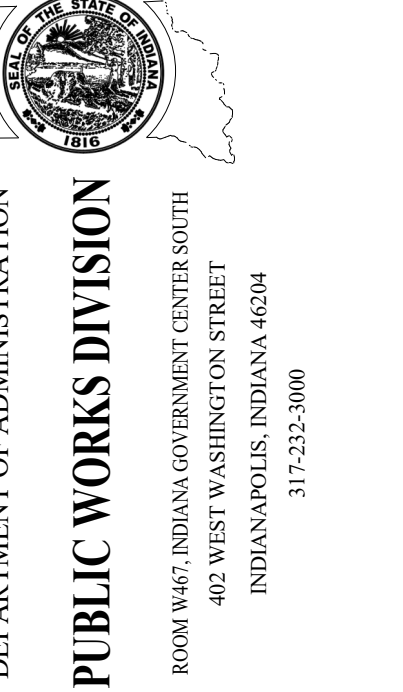

Revision:	Addendum #1	03.15.23
Project Number:	37005000-21-019-C1	
Requisition Number:		
Account Number:		
Designer:	TC	Drawing Date: 02.22.2023
Drawer:	RL	Drawing Scale: As indicated
DAPW Approval:		
Client Approval:		
Reference Number:	1362S	
Building Reference:		
Drawing Number:		

DOOR DETAILS

A702

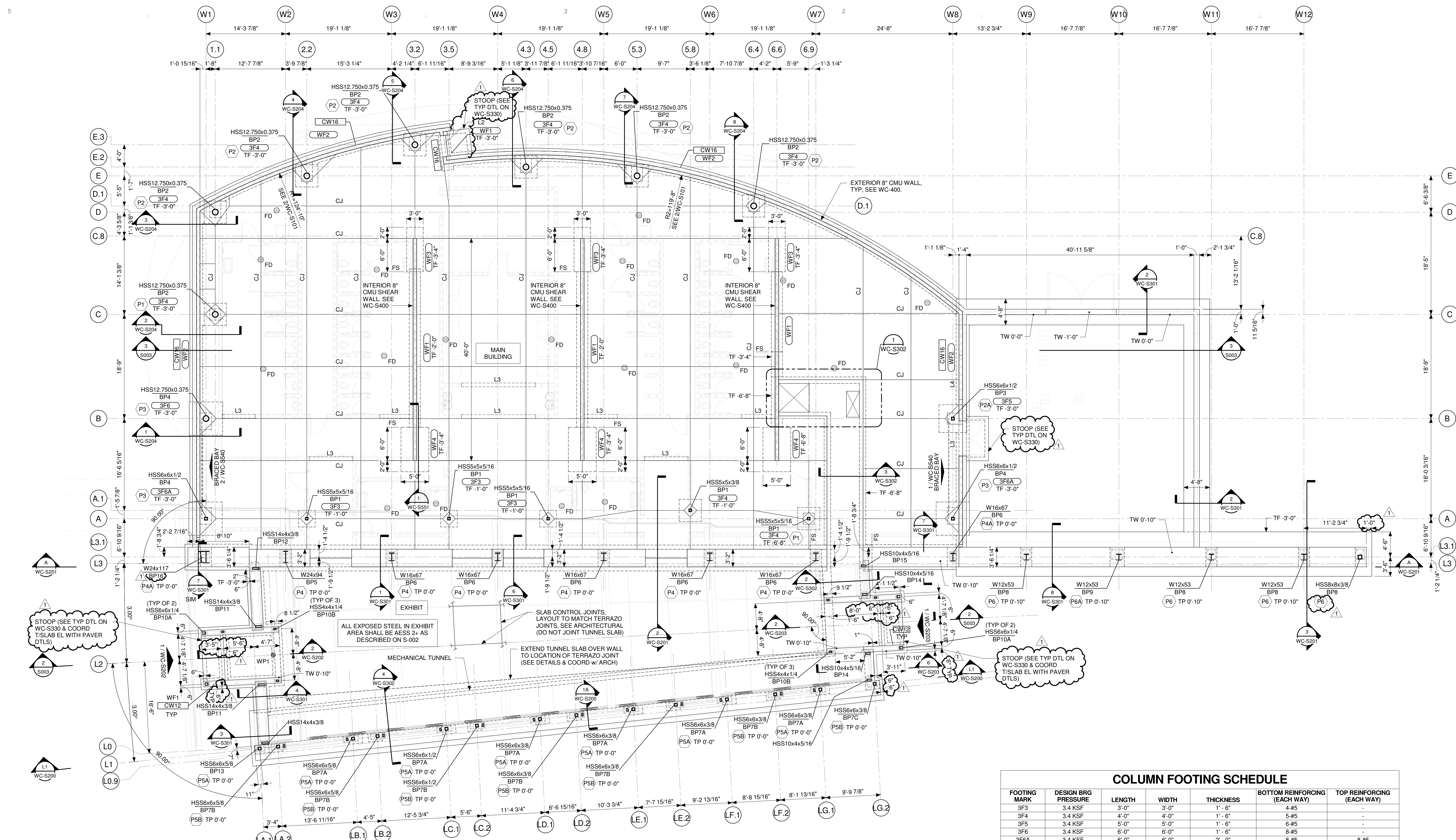

### COLUMN FOOTING SCHEDULE

FOOTING MARK	DESIGN BRG PRESSURE	LENGTH	WIDTH	THICKNESS	BOTTOM REINFORCING (EACH WAY)	TOP REINFORCING (EACH WAY)
3F3	3.4 KSF	3'-0"	3'-0"	1'-6"	4-#5	-
3F4	3.4 KSF	4'-0"	4'-0"	1'-6"	5-#5	-
3F5	3.4 KSF	5'-0"	5'-0"	1'-6"	6-#5	-
3F6	3.4 KSF	6'-0"	6'-0"	1'-6"	8-#5	-
3FA	3.4 KSF	6'-0"	6'-0"	2'-0"	8-#5	8-#5

### WALL FOOTING SCHEDULE

FOOTING MARK	DESIGN BRG PRESSURE	WIDTH	THICKNESS	BOTTOM REINFORCING		TOP REINFORCING		REMARKS
				LONG DIRECTION	SHORT DIRECTION	LONG DIRECTION	SHORT DIRECTION	
WF1	2.9 KSF	2'-0"	12"	3-#5	#4 AT 48"	-	-	-
WF2	2.9 KSF	2'-4"	12"	3-#5	#4 AT 48"	-	-	-
WF3	2.9 KSF	3'-0"	16"	3-#4	#4 AT 12"	3-#4	#4 AT 12"	-
WF4	2.9 KSF	5'-0"	16"	5-#4	#4 AT 12"	5-#4	#4 AT 12"	-

**FOUNDATION SCHEDULE NOTES:**  
 1. SEE WC-S300 SERIES DRAWINGS FOR TYPICAL COLUMN FOOTING DETAILS AND TYPICAL GRADU WALL AND FOOTING DETAILS NOT SCHEDULED.

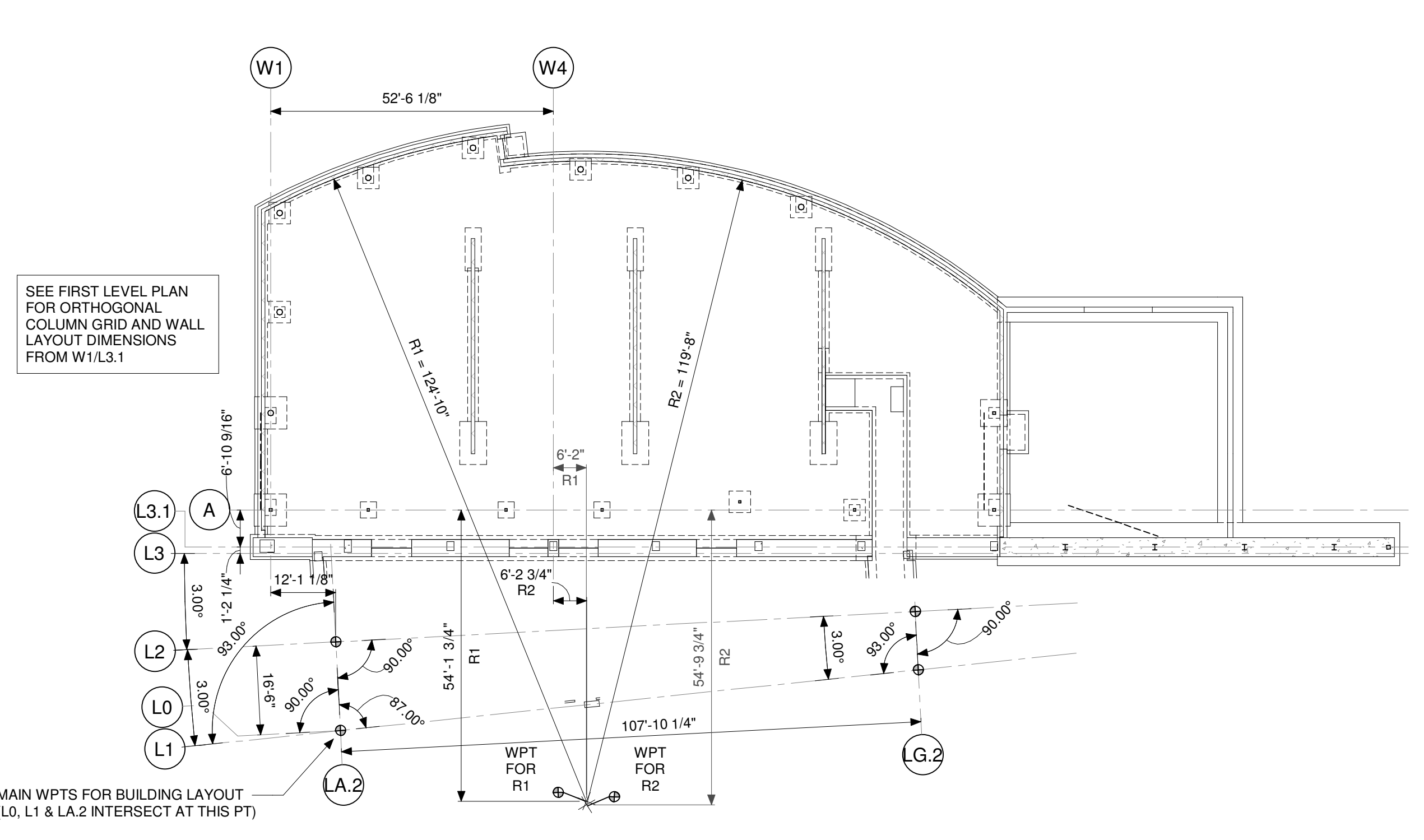

**2 BUILDING LAYOUT PLAN**  
 SCALE: 1" = 20'-0"

**1 FOUNDATION AND SLAB ON GRADE PLAN**  
 SCALE: 1/8" = 1'-0"

**BUILDING STEEL ERECTION NOTE:**  
 1. EXHIBIT LEANING COLUMNS ON GRIDS W1-W7 ALONG GRIDLINE L3.1 ARE LATERALLY SUPPORTED BY MAIN BUILDING WALLS. MAIN BUILDING WALLS, ROOF FRAMING AND ROOF DECKING MUST BE COMPLETELY CONSTRUCTED AND ERECTED BEFORE TEMPORARY BRACING FOR EXHIBIT FRAMING CAN BE REMOVED. STEEL ERECTOR SHALL PROVIDE ERECTION PLAN INDICATING ERECTION SEQUENCE AND ALL TEMPORARY BRACING REQUIRED.

**BUILDING LAYOUT NOTES:**  
 1. BUILDING STRUCTURE SHALL BE LOCATED ON SITE BASED ON WORKPOINTS AND LAYOUT DIMENSIONS SHOWN ON BUILDING LAYOUT PLAN. COORDINATE WITH SIMILAR LAYOUT INFO ON ARCHITECTURAL DRAWINGS, AND WITH SITE DRAWINGS.  
 2. GRIDS LA.1-LG.2 DEFINE THE LOCATIONS OF THE TRUSSED COLUMNS ALONG L1. GRIDS ARE ORIENTED AT 90-DEGREES FROM GRID L2, AND ARE EACH LOCATED AT THE INTERSECTION OF THE RESPECTIVE TRUSSED COLUMN MEMBER CENTERLINE WITH THE FIRST LEVEL ELEVATION (0'-0"). SEE PLAN.  
 3. GRID L3.1 DEFINES THE N-S LOCATION FOR THE BASE OF THE EXHIBIT AREA NORTH WALL LEANING COLUMNS (AT THE FIRST LEVEL ELEVATION, 0'-0"). L3.1 IS LOCATED AT AN OFFSET FROM GRID L3 AS INDICATED ON PLAN. SEE DETAIL WC-S301.  
 4. GRIDS W1-W12 DEFINE THE E-W LOCATIONS FOR THE EXHIBIT NORTH WALL LEANING COLUMNS.  
 5. COLUMN GRIDS FOR MAIN BUILDING RELATE TO GRIDS W1 AND L3.1 AS INDICATED ON PLAN. SEE BUILDING LAYOUT PLAN FOR RADIUS AND WORKPOINT LOCATIONS FOR CURVED MAIN BUILDING WALLS.

**LEGEND**

- (PX) INDICATES CONCRETE PIER MARK. SEE DRAWING S310 FOR TYPICAL DETAILS.
- TP INDICATES TOP OF PIER ELEVATION. IF NOT NOTED, TP = 0'-0".
- TF INDICATES TOP OF FOOTINGS ELEVATION. IF NOT NOTED, TF = -3'-0".
- WCJ INDICATES WALL CONTROL JOINT.
- TW INDICATES TOP OF WALL ELEVATION. IF NOT NOTED, TW = 0'-0".
- LE INDICATES LEDGE ELEVATION.
- CJ INDICATES CONTROL JOINT. SEE DRAWING S330 FOR TYPICAL DETAIL.
- ⊕ INDICATES COLUMN ISOLATION JOINT. SEE S330 FOR TYPICAL DETAIL.
- ⊖ INDICATES SLAB DEPRESSION. SEE DRAWING S330 FOR TYPICAL DETAIL.
- FD INDICATES FLOOR DRAIN. SEE DRAWING S330 FOR TYPICAL DETAIL.
- ⊗ INDICATES MASONRY WALL. SEE ARCHITECTURAL DRAWINGS FOR LOCATIONS. PROVIDE THICKENED SLAB UNDER MASONRY WALLS NOT SUPPORTED BY A FOOTING. SEE S330 FOR TYPICAL DETAIL.
- ⊞ INDICATES STEP IN SLAB. SEE S330 FOR TYPICAL DETAIL.
- CWX INDICATES STRUCTURAL REINFORCED CONCRETE WALL. SEE WC-S300 FOR CONCRETE WALL REINFORCING TABLE AND WC-S400 FOR CMU WALL REINFORCING.
- LX INDICATES CMU LINTEL MARK FOR OPENING ABOVE. SEE WC-S400.

**FOUNDATION AND SLAB ON GRADE PLAN NOTES:**

- TOP OF SLAB ON GRADE ELEVATION = 0'-0" UNLESS OTHERWISE NOTED. SEE SITE DRAWINGS FOR ASSOCIATED USGS ELEVATION.
- SLAB ON GRADE CONSTRUCTION: 5" THICK SLAB ON GRADE WITH SYNTHETIC FIBER REINFORCEMENT. SEE WC-S330 FOR TYPICAL SLAB ON GRADE DETAILS.
- SEE S30X SERIES DRAWINGS FOR GENERAL NOTES, CONCRETE SCHEDULES, DESIGN INFORMATION, AND LOADING CRITERIA.
- SEE 2WC-S101 FOR OVERALL GRID GEOMETRY LAYOUT.
- SEE WC-S300 FOR TYPICAL COLUMN FOOTING DETAILS.
- SEE WC-S300 FOR TYPICAL GRADE WALL AND WALL FOOTING DETAILS.
- SEE WC-S320 FOR TYPICAL WALL DETAILS.
- SEE WC-S400 FOR TYPICAL CMU WALL DETAILS.
- SEE WC-S500 FOR STRUCTURAL STEEL COLUMN BASE PLATE AND ANCHOR ROD DETAILS. SEE ALSO WC-S202 AND WC-S203 FOR COLUMN BASE PLATE DETAILS AT EXHIBIT EAST & WEST WALLS.

DAPW PROJECT NUMBER: 8-4003001-22-058-C1

CLEAR CREEK WELCOME CENTER  
 5494 W 21 ROAD WEST TERRA HAUTE, IN  
 47885

Issued For CONSTRUCTION DOCUMENTS  
 02.22.2023

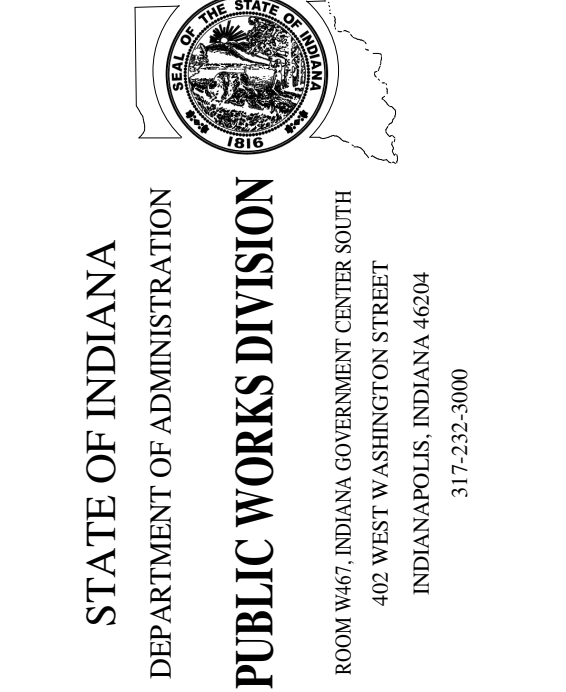

317.252.9000

Revision: 1  
 Addendum #1 3.15.23  
 Project Number: 37005000-21-019-C1  
 Reference Number:  
 Account Number:  
 Design Date: 02-22-2023  
 Designer: CSK  
 Drawing Scale: As indicated  
 DAPW Approval:  
 Client Approval:  
 Building Reference: 1362S  
 Drawing Number:

**FOUNDATION AND SLAB ON GRADE PLAN**  
**WC-S101**

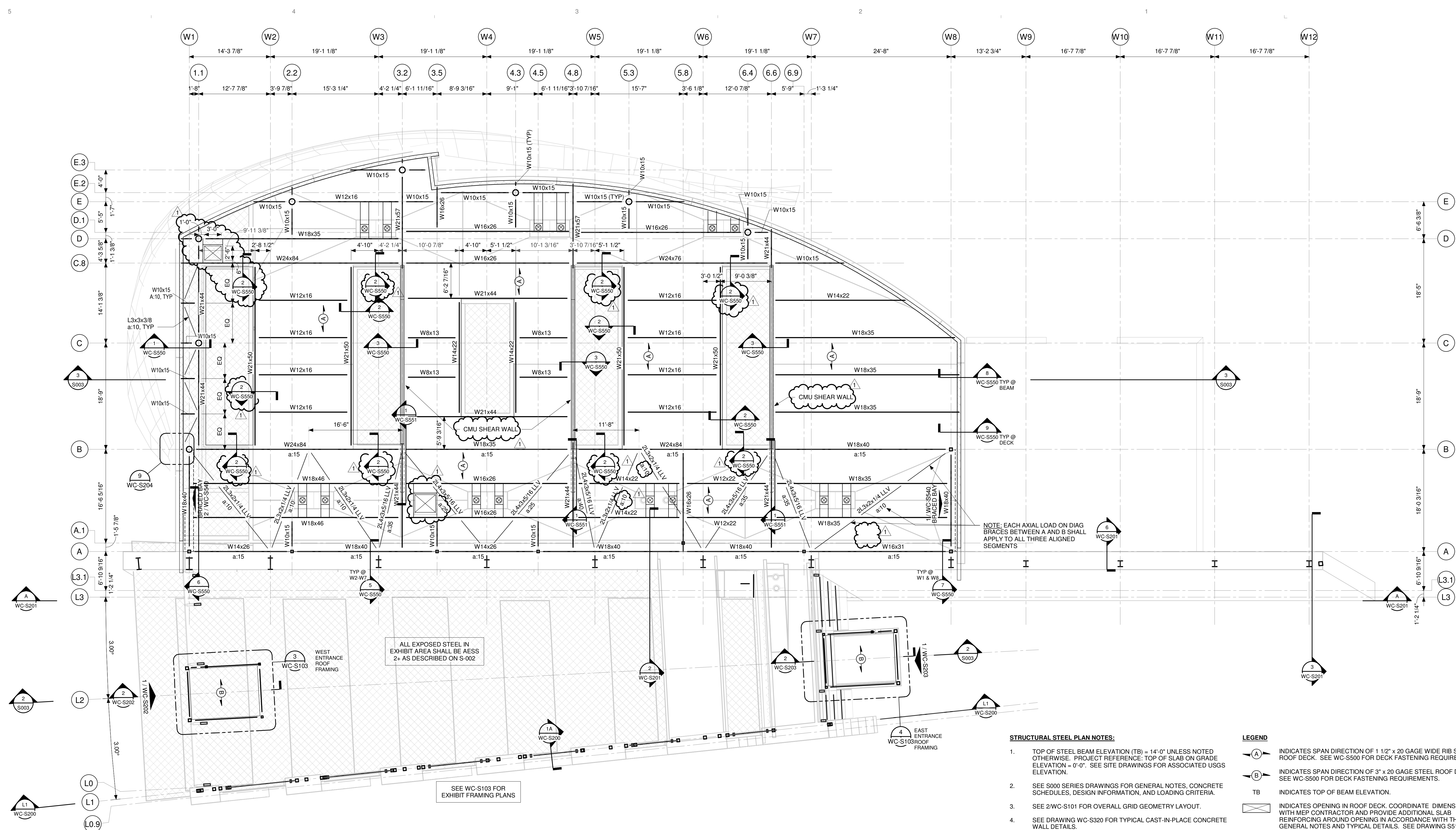

**1 MAIN ROOF FRAMING PLAN**  
SCALE: 1/8" = 1'-0"

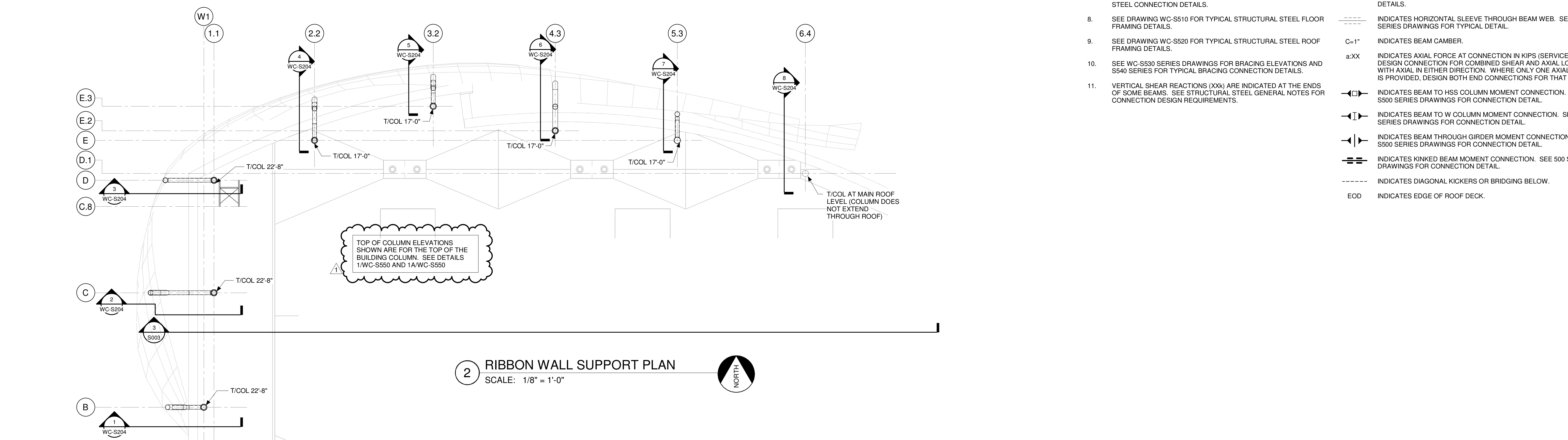

**2 RIBBON WALL SUPPORT PLAN**  
SCALE: 1/8" = 1'-0"

**STRUCTURAL STEEL PLAN NOTES:**

- TOP OF STEEL BEAM ELEVATION (TB) = 14'-0" UNLESS NOTED OTHERWISE. PROJECT REFERENCE: TOP OF SLAB ON GRADE ELEVATION = 0'-0". SEE SITE DRAWINGS FOR ASSOCIATED USGS ELEVATION.
- SEE S000 SERIES DRAWINGS FOR GENERAL NOTES, CONCRETE SCHEDULES, DESIGN INFORMATION, AND LOADING CRITERIA.
- SEE 2WC-S101 FOR OVERALL GRID GEOMETRY LAYOUT.
- SEE DRAWING WC-S320 FOR TYPICAL CAST-IN-PLACE CONCRETE WALL DETAILS.
- SEE DRAWING WC-S400 FOR TYPICAL CMU WALL DETAILS.
- SEE DRAWING WC-S500 FOR TYPICAL EMBED DETAILS.
- SEE WC-S500 SERIES DRAWINGS FOR TYPICAL STRUCTURAL STEEL CONNECTION DETAILS.
- SEE DRAWING WC-S510 FOR TYPICAL STRUCTURAL STEEL FLOOR FRAMING DETAILS.
- SEE DRAWING WC-S520 FOR TYPICAL STRUCTURAL STEEL ROOF FRAMING DETAILS.
- SEE WC-S530 SERIES DRAWINGS FOR BRACING ELEVATIONS AND S540 SERIES FOR TYPICAL BRACING CONNECTION DETAILS.
- VERTICAL SHEAR REACTIONS (XX) ARE INDICATED AT THE ENDS OF SOME BEAMS. SEE STRUCTURAL STEEL GENERAL NOTES FOR CONNECTION DESIGN REQUIREMENTS.

**LEGEND**

- (A) INDICATES SPAN DIRECTION OF 1 1/2" x 20 GAGE WIDE RIB STEEL ROOF DECK. SEE WC-S500 FOR DECK FASTENING REQUIREMENTS.
- (B) INDICATES SPAN DIRECTION OF 3" x 20 GAGE STEEL ROOF DECK. SEE WC-S500 FOR DECK FASTENING REQUIREMENTS.
- TB INDICATES TOP OF BEAM ELEVATION.
- [Symbol] INDICATES OPENING IN ROOF DECK. COORDINATE DIMENSIONS WITH MEP CONTRACTOR AND PROVIDE ADDITIONAL SLAB REINFORCING AROUND OPENING IN ACCORDANCE WITH THE GENERAL NOTES AND TYPICAL DETAILS. SEE DRAWING S510 FOR TYPICAL FRAMING DETAIL.
- [Symbol] INDICATES ROOF DRAIN AND OVERFLOW DRAIN. SEE ARCHITECTURAL/PLUMBING DRAWINGS.
- EPX INDICATES EMBEDDED PLATE MARK. SEE DRAWING S500 FOR DETAILS.
- [Symbol] INDICATES HORIZONTAL SLEEVE THROUGH BEAM WEB. SEE S500 SERIES DRAWINGS FOR TYPICAL DETAIL.
- C-1" INDICATES BEAM CAMBER.
- a:XX INDICATES AXIAL FORCE AT CONNECTION IN KIPS (SERVICE). DESIGN CONNECTION FOR COMBINED SHEAR AND AXIAL LOADS, WITH AXIAL IN EITHER DIRECTION. WHERE ONLY ONE AXIAL FORCE IS PROVIDED, DESIGN BOTH END CONNECTIONS FOR THAT FORCE.
- [Symbol] INDICATES BEAM TO HSS COLUMN MOMENT CONNECTION. SEE S500 SERIES DRAWINGS FOR CONNECTION DETAIL.
- [Symbol] INDICATES BEAM TO W COLUMN MOMENT CONNECTION. SEE S500 SERIES DRAWINGS FOR CONNECTION DETAIL.
- [Symbol] INDICATES BEAM THROUGH GIRDER MOMENT CONNECTION. SEE S500 SERIES DRAWINGS FOR CONNECTION DETAIL.
- [Symbol] INDICATES KINKED BEAM MOMENT CONNECTION. SEE 500 SERIES DRAWINGS FOR CONNECTION DETAIL.
- [Symbol] INDICATES DIAGONAL KICKERS OR BRIDGING BELOW.
- EOD INDICATES EDGE OF ROOF DECK.

DAPW PROJECT NUMBER: 8-4003001-22-058-C1  
**CLEAR CREEK WELCOME CENTER**  
5494 W 21 ROAD WEST TERRA HAUTE, IN  
47885  
Issued For CONSTRUCTION DOCUMENTS  
02.22.2023

STATE OF INDIANA  
DEPARTMENT OF ADMINISTRATION  
**PUBLIC WORKS DIVISION**  
ROOM 300 INDIAN GOVERNMENT CENTER NORTH  
400 WEST WASHINGTON STREET  
INDIANAPOLIS, INDIANA 46204  
317.232.3000

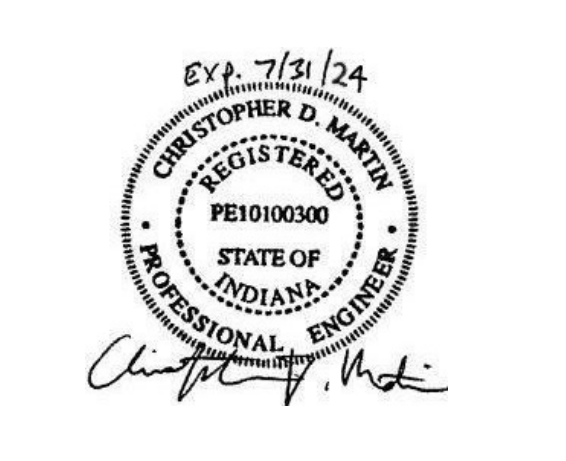

Revision:	1	Addendum #1	3.15.23
Project Number:	37005000-21-019-C1		
Requisition Number:	00000000		
Account Number:			
Designer:	CSM	Drawing Date:	02.22.2023
Checker:	CSK	Drawing Scale:	As indicated
DAPW Approval:			
Client Approval:			
Reference Number:	1362S		
Building Reference:			
Drawing Number:			

**MAIN ROOF FRAMING PLAN**

**WC-S102**

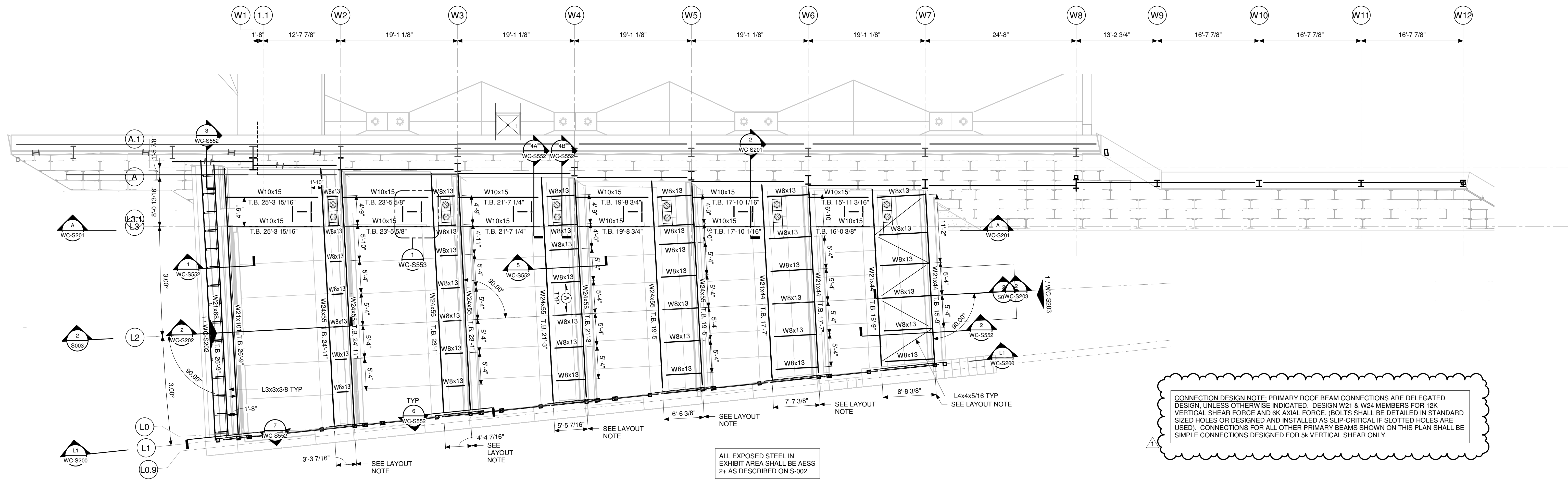

**1 EXHIBIT AREA ROOF PRIMARY FRAMING PLAN**  
SCALE: 1/8" = 1'-0"

LAYOUT NOTE: W21 AND W24 PRIMARY EXHIBIT ROOF BEAMS ARE LOCATED SUCH THAT BEAM CENTERLINE INTERSECTS WITH CENTERLINE OF TRUSSED COLUMN CHORD ON SOUTH END AND LEANING COLUMN ON NORTH END. SEE DETAILS.

ALL EXPOSED STEEL IN EXHIBIT AREA SHALL BE AESS 2+ AS DESCRIBED ON S-002

CONNECTION DESIGN NOTE: PRIMARY ROOF BEAM CONNECTIONS ARE DELEGATED DESIGN, UNLESS OTHERWISE INDICATED. DESIGN W21 & W24 MEMBERS FOR 12K VERTICAL SHEAR FORCE AND 8K AXIAL FORCE. (BOB'S SHALL BE DETAILED IN STANDARD SIZED HOLES OR DESIGNED AND INSTALLED AS SLIP-CRITICAL IF SLOTTED HOLES ARE USED). CONNECTIONS FOR ALL OTHER PRIMARY BEAMS SHOWN ON THIS PLAN SHALL BE SIMPLE CONNECTIONS DESIGNED FOR 5K VERTICAL SHEAR ONLY.

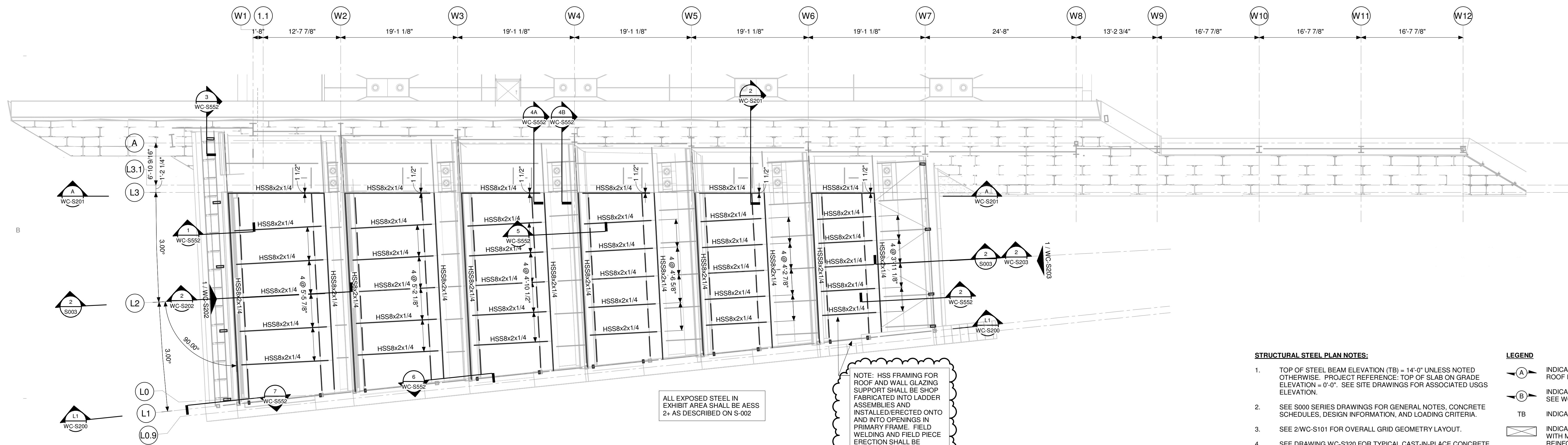

**2 EXHIBIT AREA ROOF SECONDARY FRAMING PLAN**  
SCALE: 1/8" = 1'-0"

NOTE: HSS FRAMING FOR ROOF AND WALL GLAZING SUPPORT SHALL BE SHOP FABRICATED INTO LADDER ASSEMBLIES AND INSTALLED/ERECTED ONTO AND INTO OPENINGS IN PRIMARY FRAME. FIELD WELDING AND FIELD PIECE ERECTION SHALL BE LIMITED TO FINAL CONNECTIONS ALONG GRIDLINE L1, AND FINAL CONNECTIONS OF LADDER ASSEMBLIES TO PRIMARY FRAME SUPPORTS, AS INDICATED IN DETAILS.

ALL EXPOSED STEEL IN EXHIBIT AREA SHALL BE AESS 2+ AS DESCRIBED ON S-002

**STRUCTURAL STEEL PLAN NOTES:**

- TOP OF STEEL BEAM ELEVATION (TB) = 14'-0" UNLESS NOTED OTHERWISE. PROJECT REFERENCE: TOP OF SLAB ON GRADE ELEVATION = 0'-0". SEE SITE DRAWINGS FOR ASSOCIATED USGS SCHEDULES, DESIGN INFORMATION, AND LOADING CRITERIA.
- SEE S000 SERIES DRAWINGS FOR GENERAL NOTES, CONCRETE SCHEDULES, DESIGN INFORMATION, AND LOADING CRITERIA.
- SEE 2WC-S101 FOR OVERALL GRID GEOMETRY LAYOUT.
- SEE DRAWING WC-S320 FOR TYPICAL CAST-IN-PLACE CONCRETE WALL DETAILS.
- SEE DRAWING WC-S400 FOR TYPICAL CMU WALL DETAILS.
- SEE DRAWING WC-S500 FOR TYPICAL EMBED DETAILS.
- SEE WC-S500 SERIES DRAWINGS FOR TYPICAL STRUCTURAL STEEL CONNECTION DETAILS.
- SEE DRAWING WC-S510 FOR TYPICAL STRUCTURAL STEEL FLOOR FRAMING DETAILS.
- SEE DRAWING WC-S520 FOR TYPICAL STRUCTURAL STEEL ROOF FRAMING DETAILS.
- SEE WC-S530 SERIES DRAWINGS FOR BRACING ELEVATIONS AND S540 SERIES FOR TYPICAL BRACING CONNECTION DETAILS.
- VERTICAL SHEAR REACTIONS (XX) ARE INDICATED AT THE ENDS OF SOME BEAMS. SEE STRUCTURAL STEEL GENERAL NOTES FOR CONNECTION DESIGN REQUIREMENTS.

**LEGEND**

- (A) INDICATES SPAN DIRECTION OF 1 1/2" x 20 GAGE WIDE RIB STEEL ROOF DECK. SEE WC-S500 FOR DECK FASTENING REQUIREMENTS.
- (B) INDICATES SPAN DIRECTION OF 3" x 20 GAGE STEEL ROOF DECK. SEE WC-S500 FOR DECK FASTENING REQUIREMENTS.
- TB INDICATES TOP OF BEAM ELEVATION.
- (X) INDICATES OPENING IN ROOF DECK. COORDINATE DIMENSIONS WITH MEP CONTRACTOR AND PROVIDE ADDITIONAL SLAB REINFORCING AROUND OPENING IN ACCORDANCE WITH THE GENERAL NOTES AND TYPICAL DETAILS. SEE DRAWING S510 FOR TYPICAL FRAMING DETAIL.
- (RO OD) INDICATES ROOF DRAIN AND OVERFLOW DRAIN. SEE ARCHITECTURAL/PLUMBING DRAWINGS.
- EPX INDICATES EMBEDDED PLATE MARK. SEE DRAWING S500 FOR DETAILS.
- (---) INDICATES HORIZONTAL SLEEVE THROUGH BEAM WEB. SEE S500 SERIES DRAWINGS FOR TYPICAL DETAIL.
- C=1" INDICATES BEAM CAMBER.
- a:XX INDICATES AXIAL FORCE AT CONNECTION IN KIPS (SERVICE). DESIGN CONNECTION FOR COMBINED SHEAR AND AXIAL LOADS, WITH AXIAL IN EITHER DIRECTION. WHERE ONLY ONE AXIAL FORCE IS PROVIDED, DESIGN BOTH END CONNECTIONS FOR THAT FORCE.
- (---) INDICATES BEAM TO HSS COLUMN MOMENT CONNECTION. SEE S500 SERIES DRAWINGS FOR CONNECTION DETAIL.
- (---) INDICATES BEAM TO W COLUMN MOMENT CONNECTION. SEE S500 SERIES DRAWINGS FOR CONNECTION DETAIL.
- (---) INDICATES BEAM THROUGH GIRDER MOMENT CONNECTION. SEE S500 SERIES DRAWINGS FOR CONNECTION DETAIL.
- (---) INDICATES KINWED BEAM MOMENT CONNECTION. SEE 500 SERIES DRAWINGS FOR CONNECTION DETAIL.
- (---) INDICATES DIAGONAL KICKERS OR BRIDGING BELOW.
- EOD INDICATES EDGE OF ROOF DECK.

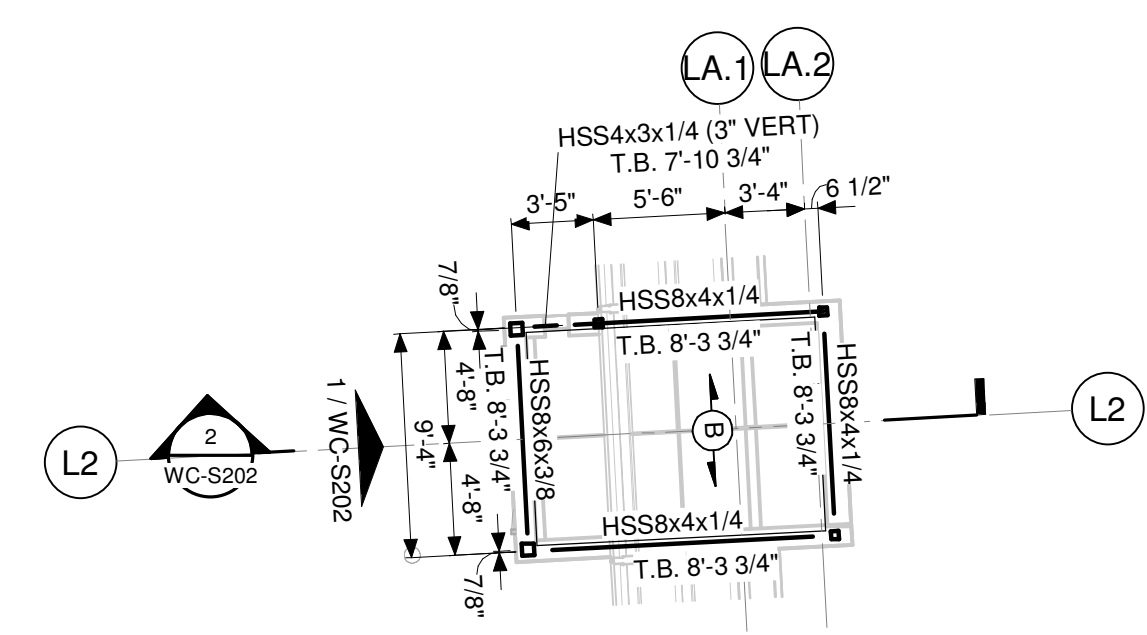

**3 WEST VESTIBULE ROOF FRAMING PLAN**  
SCALE: 1/8" = 1'-0"

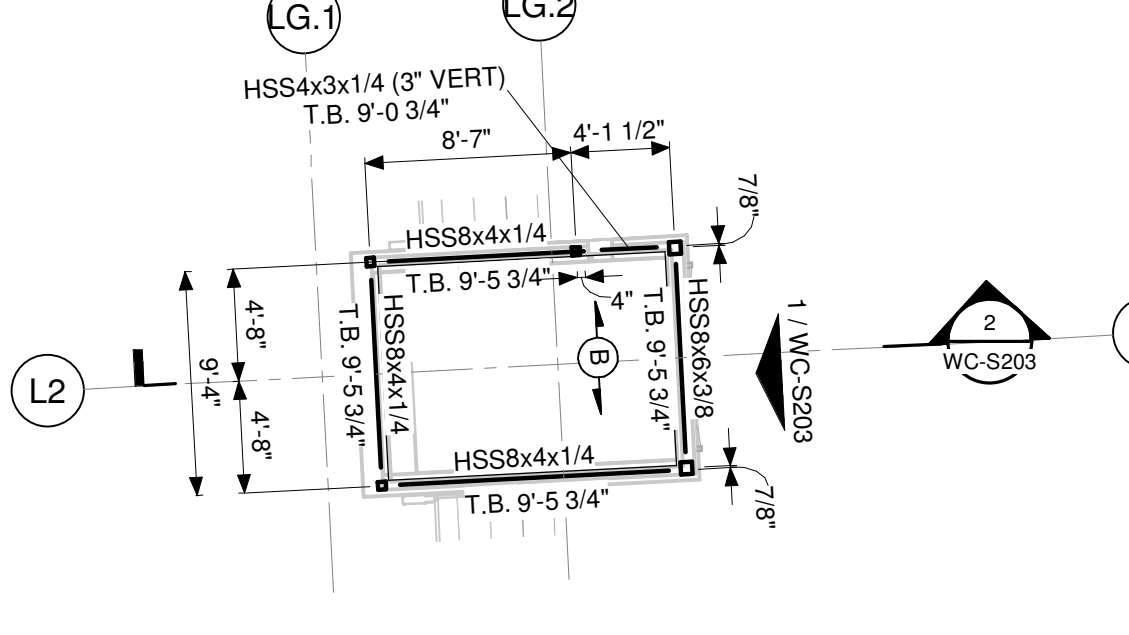

**4 EAST VESTIBULE ROOF FRAMING PLAN**  
SCALE: 1/8" = 1'-0"

DAPW PROJECT NUMBER: 8-4003001-22-058-C1  
CLEAR CREEK WELCOME CENTER  
5494 W 21 ROAD WEST TERRA HAUTE, IN  
47885  
Issued For CONSTRUCTION DOCUMENTS  
02.22.2023

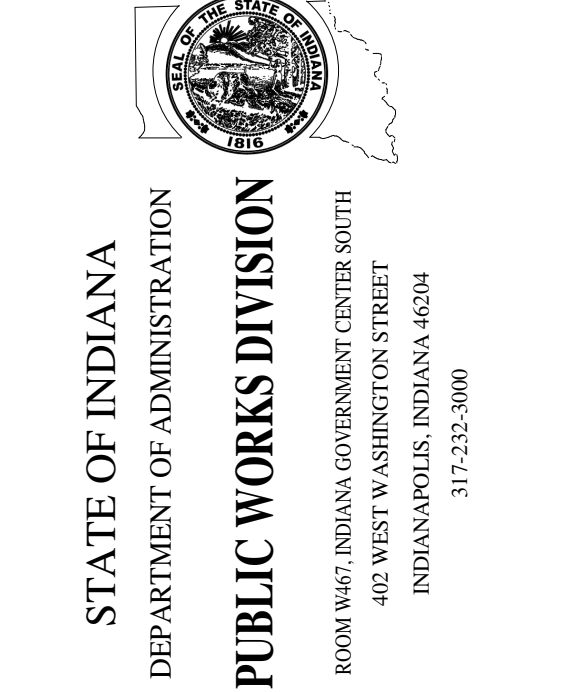

674-751/24  
REGISTERED PROFESSIONAL ENGINEER  
STATE OF INDIANA  
PE10100300  
C. J. PATRIE  
317-252-9000

Revision:	1	1.15.23
Project Number:	37005000-21-019-C1	
Request Number:		
Account Number:		
Design:	CSK	02.22.2023
Drawing Date:	CSK	As indicated
Drawing Scale:		
Drawing Title:	1362S	
Drawing Number:		

**EXHIBIT AREA ROOF FRAMING PLANS**  
**WC-S103**

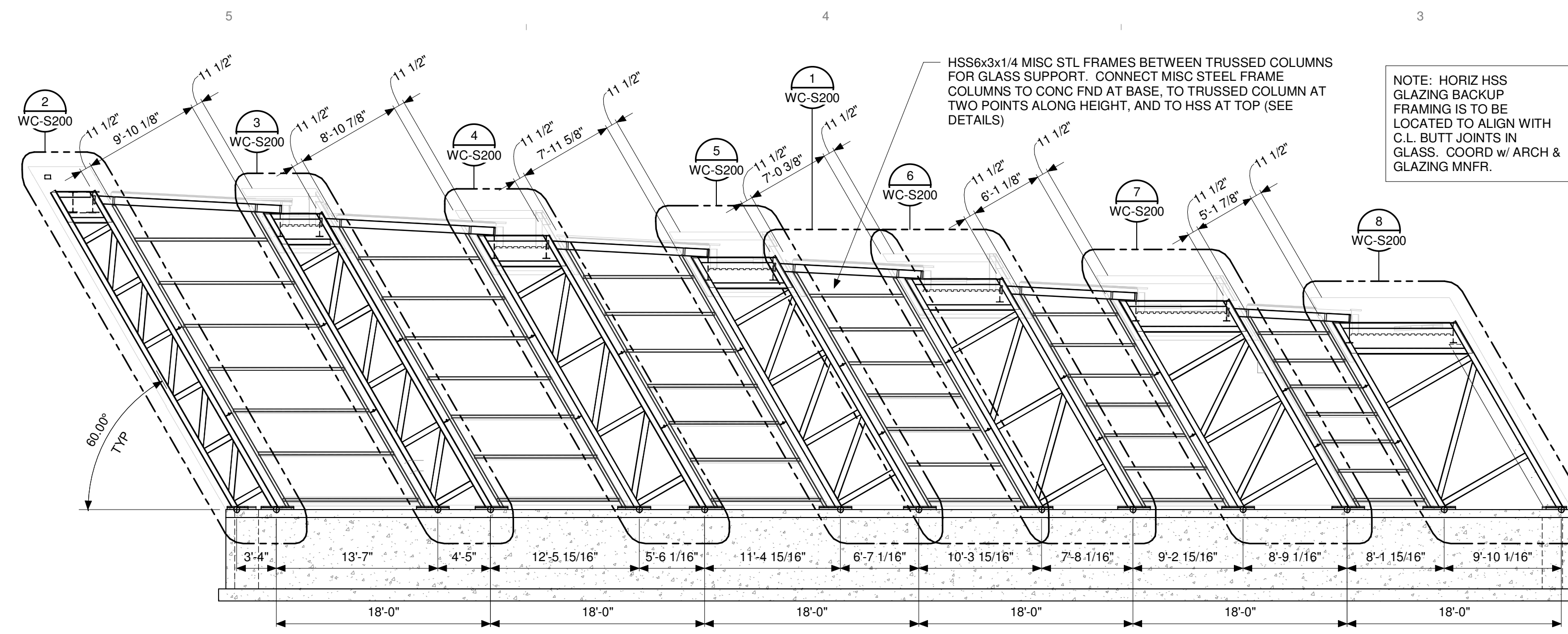

L1 EXHIBIT SOUTH WALL ELEVATION (ALONG GRID L1)

SCALE: 1/8" = 1'-0"

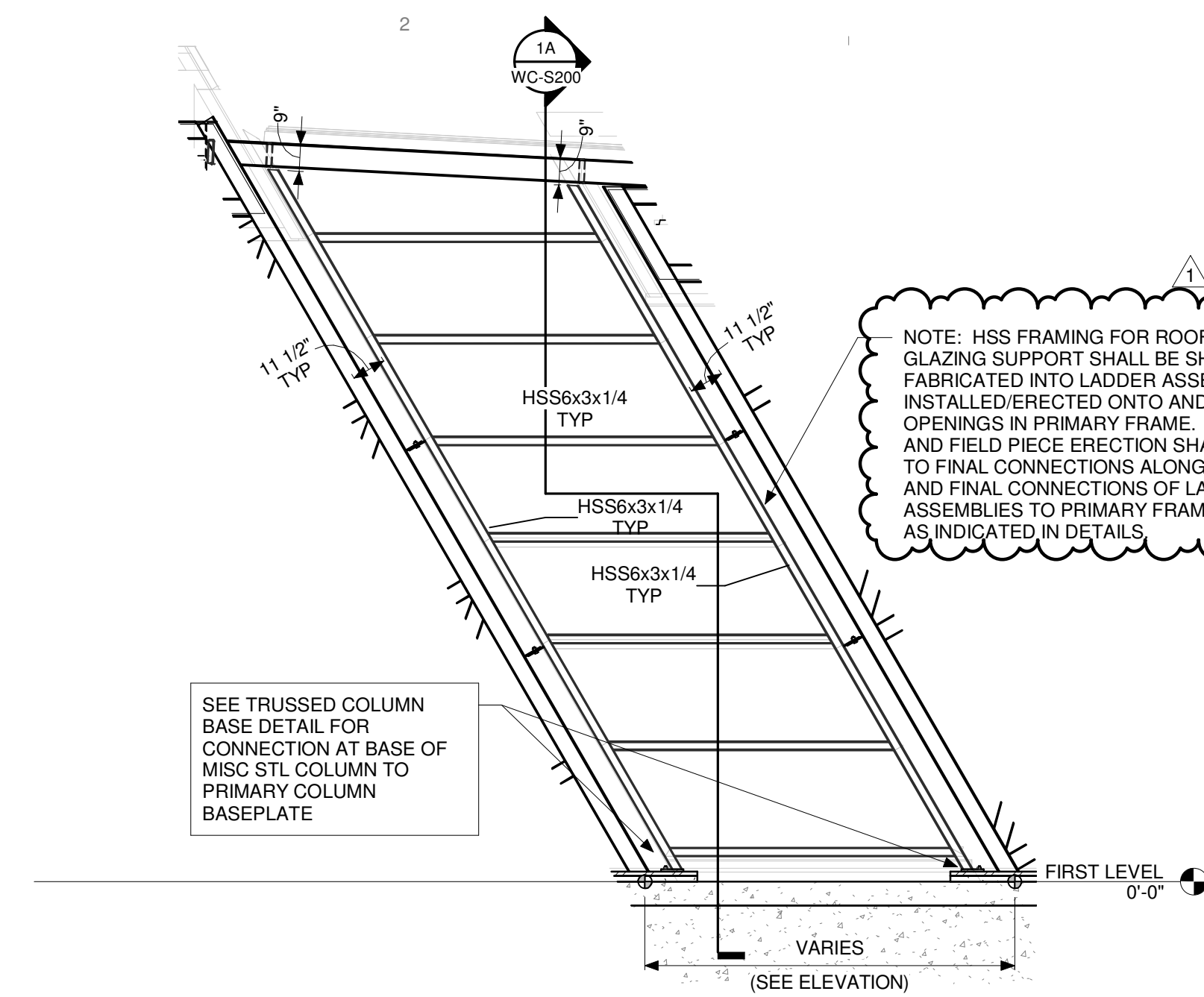

1 SOUTH WALL MISC STEEL FRAME ELEVATION

SCALE: 1/4" = 1'-0"

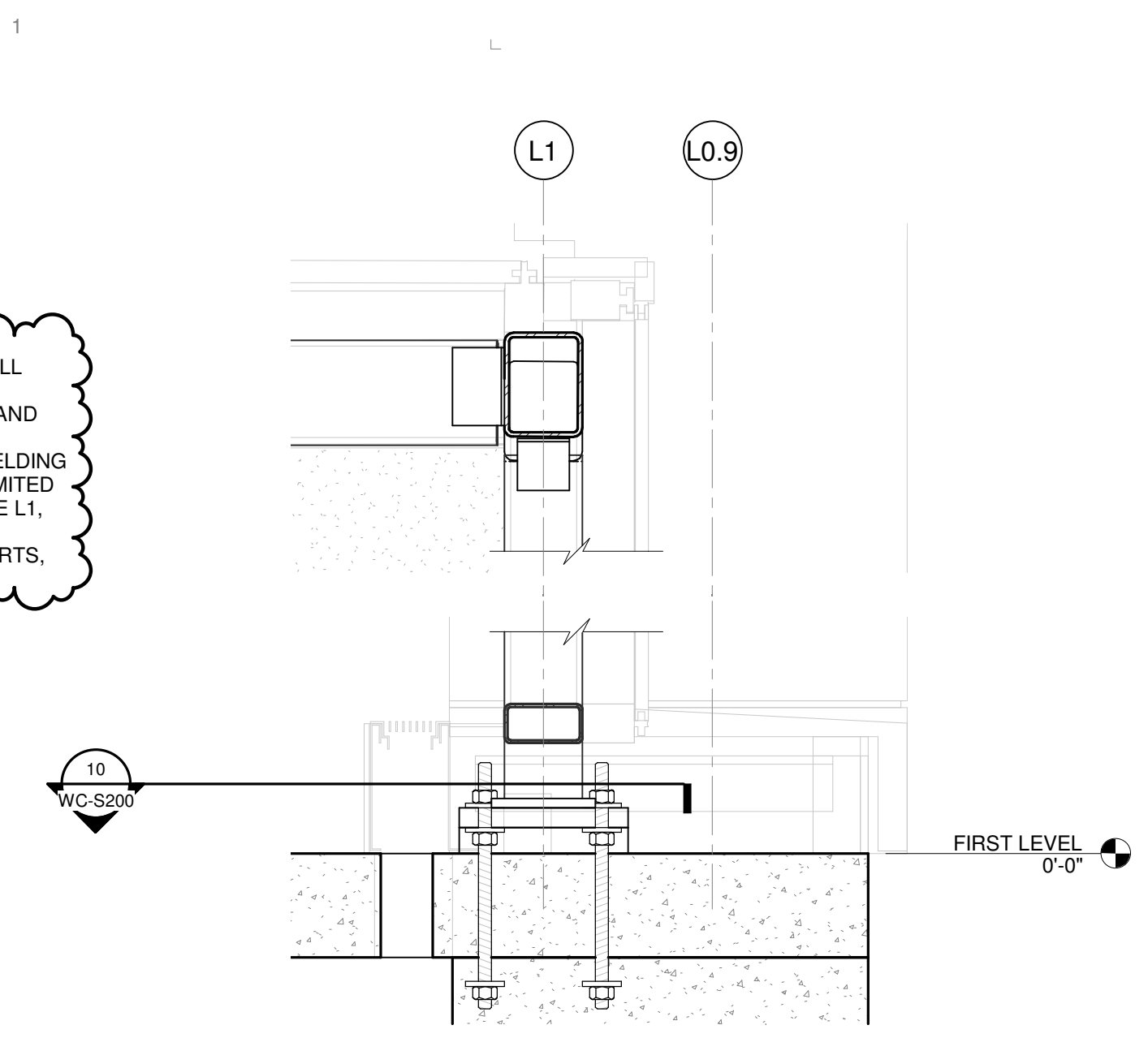

1A SOUTH WALL MISC STL FRAME CONN DETAIL

SCALE: 1" = 1'-0"

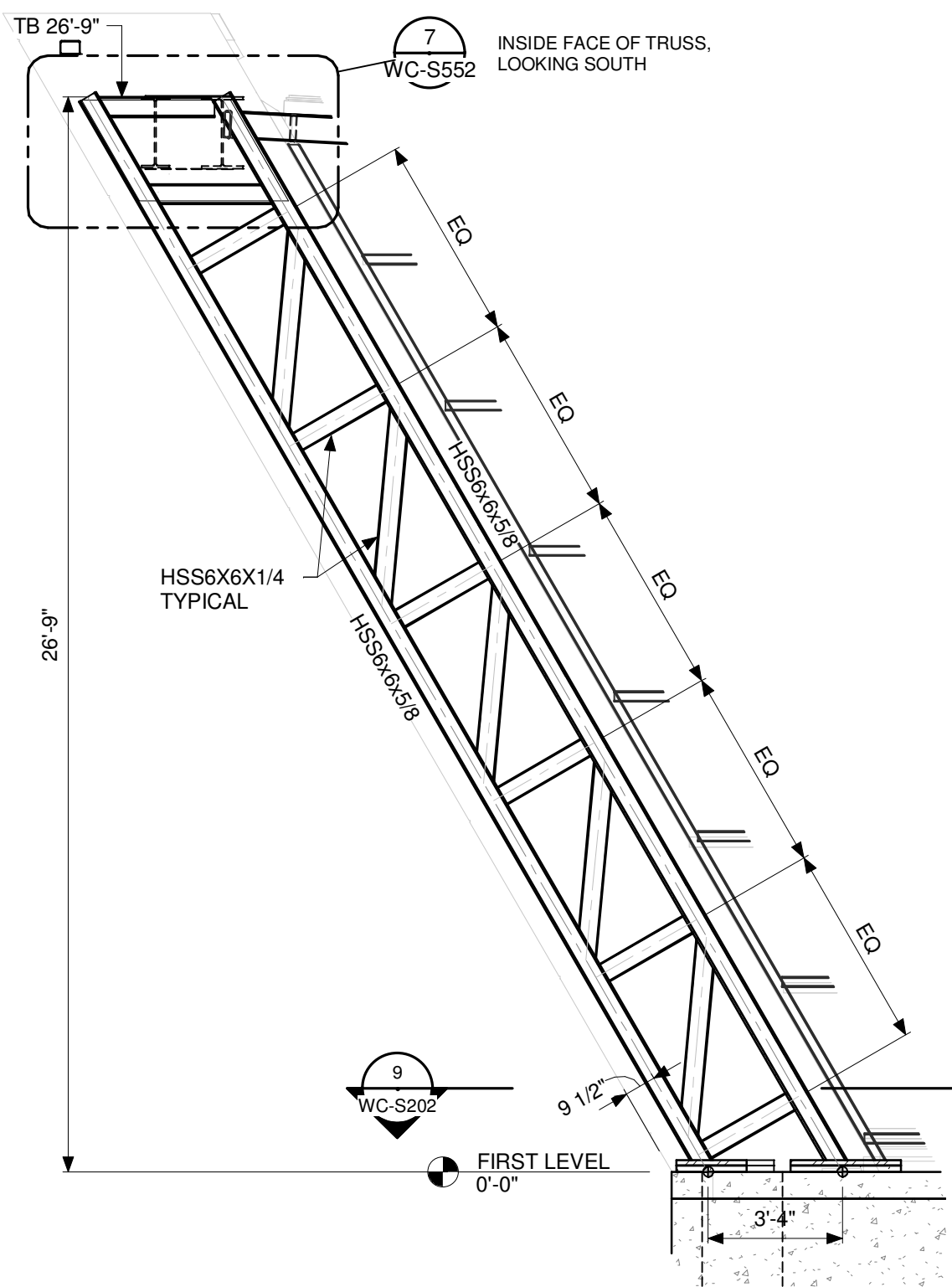

2 TRUSSED COLUMN A ELEVATION

SCALE: 1/4" = 1'-0"

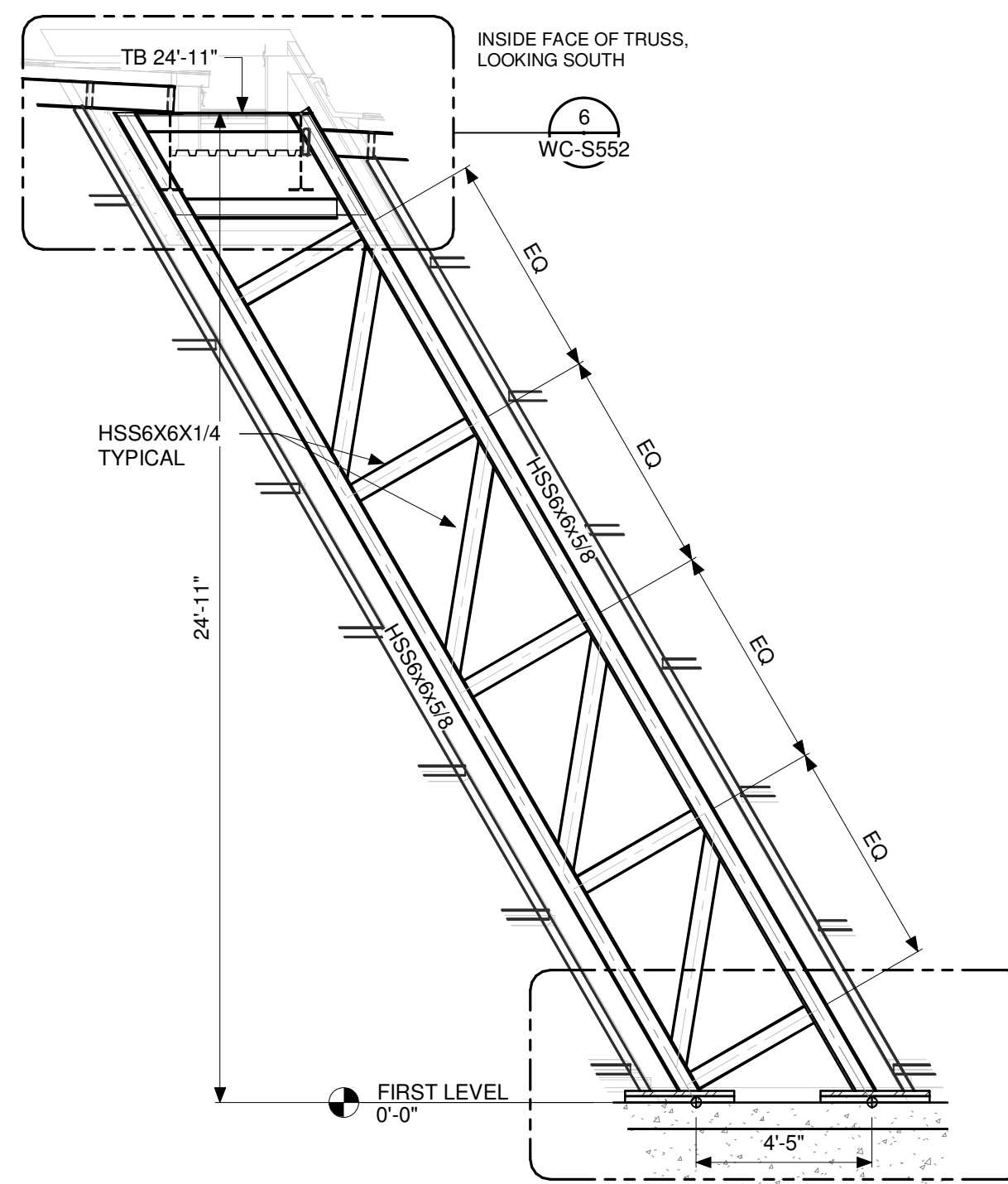

3 TRUSSED COLUMN B ELEVATION

SCALE: 1/4" = 1'-0"

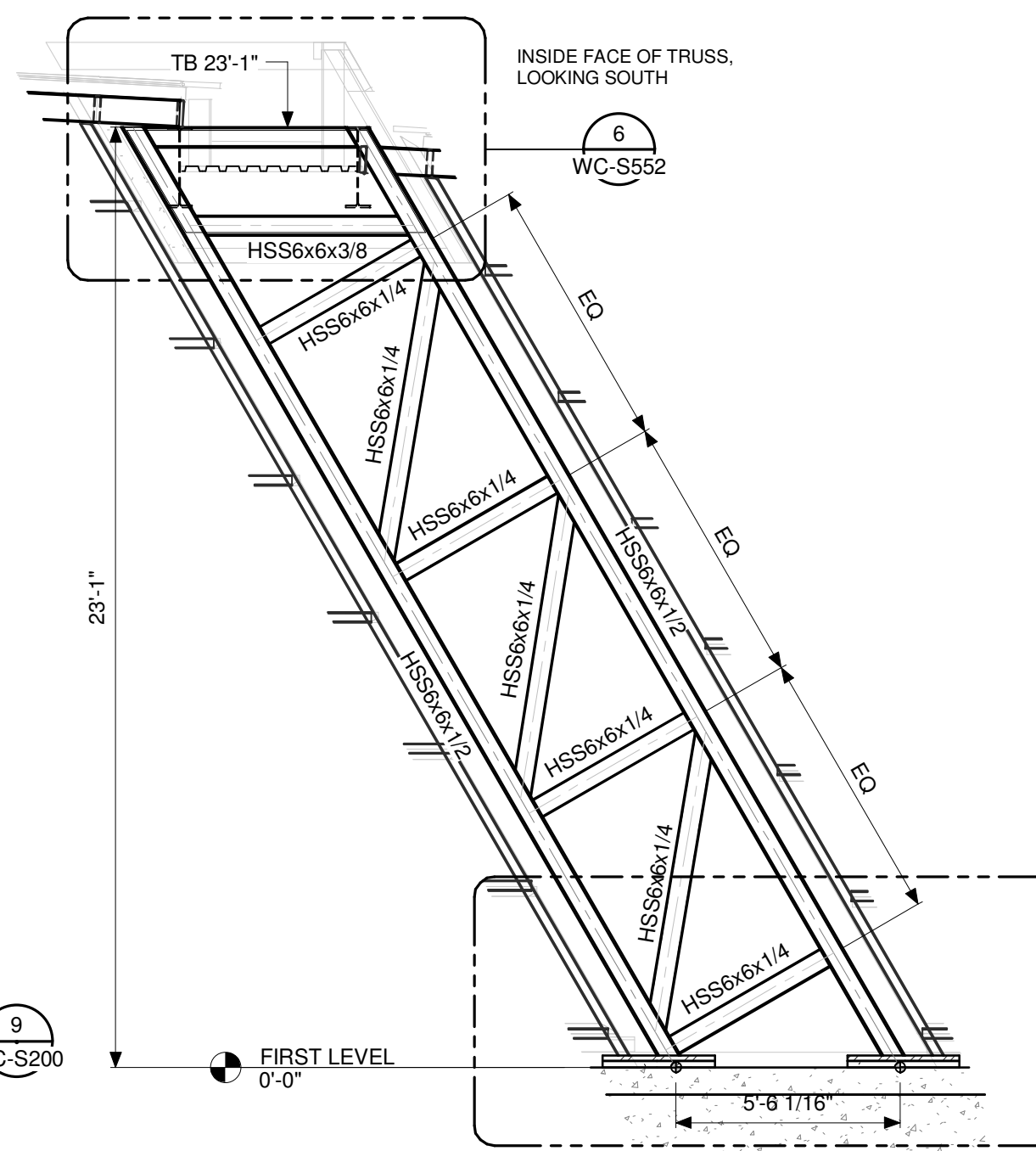

4 TRUSSED COLUMN C ELEVATION

SCALE: 1/4" = 1'-0"

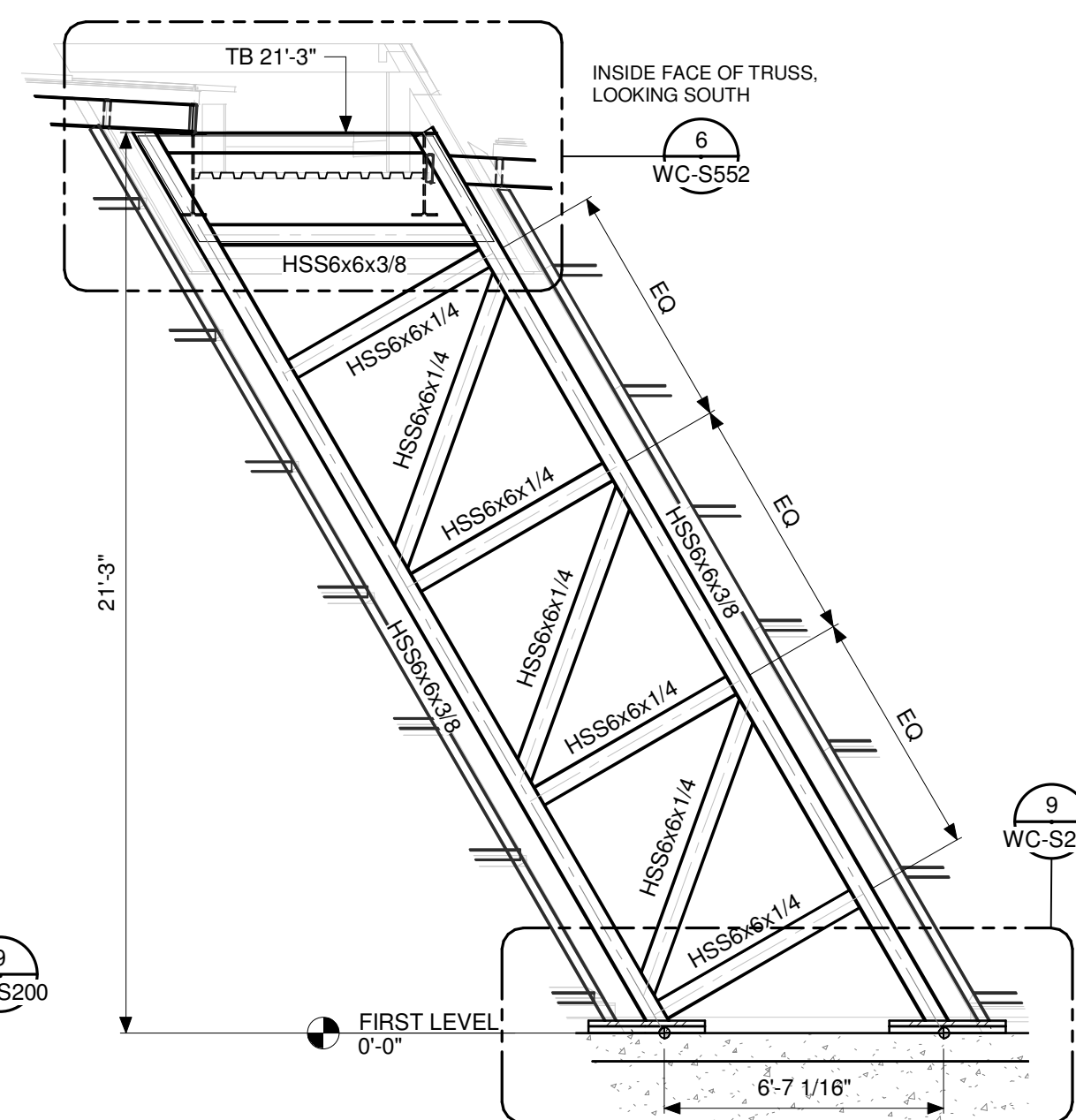

5 TRUSSED COLUMN D ELEVATION

SCALE: 1/4" = 1'-0"

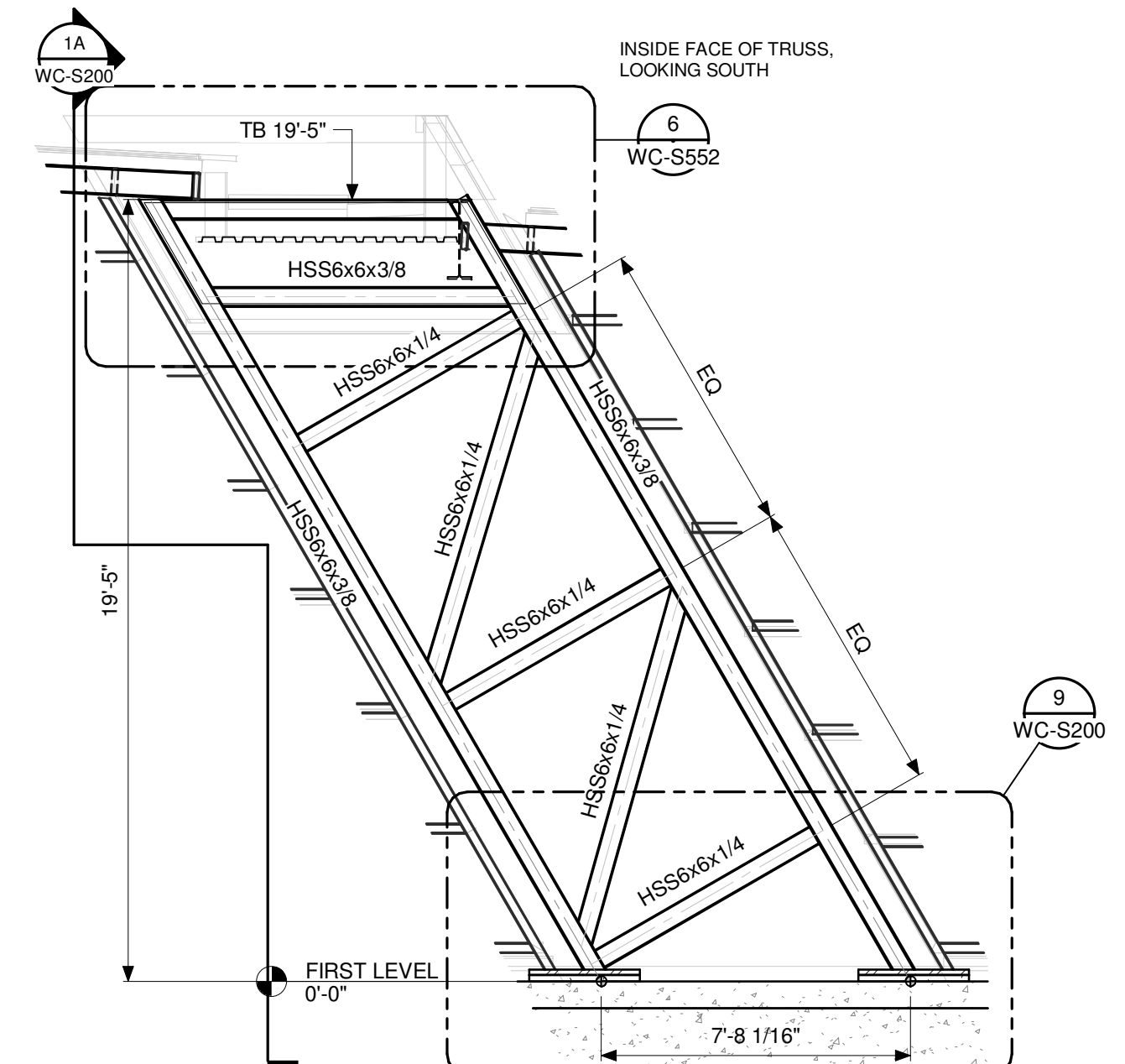

6 TRUSSED COLUMN E ELEVATION

SCALE: 1/4" = 1'-0"

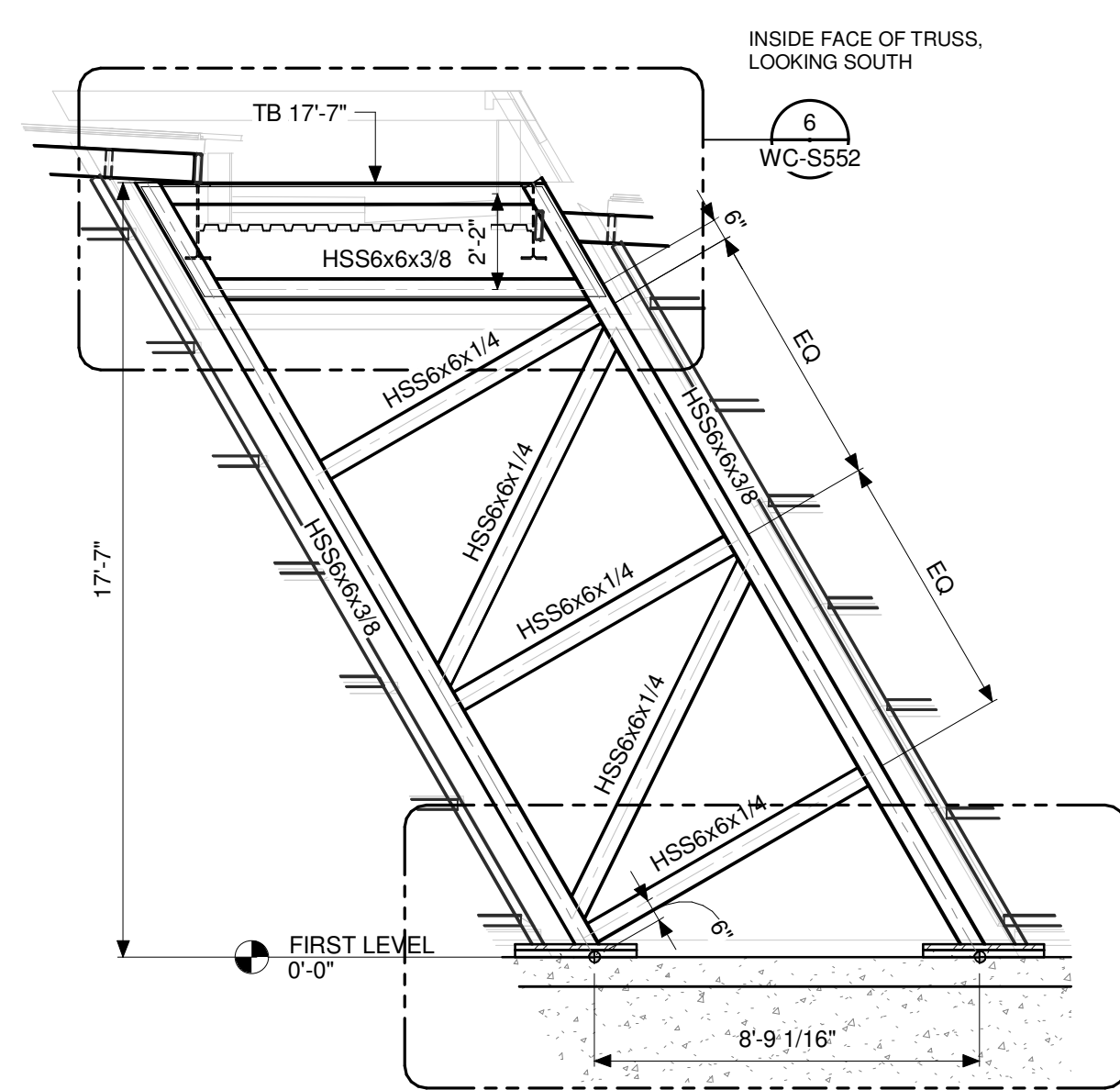

7 TRUSSED COLUMN F ELEVATION

SCALE: 1/4" = 1'-0"

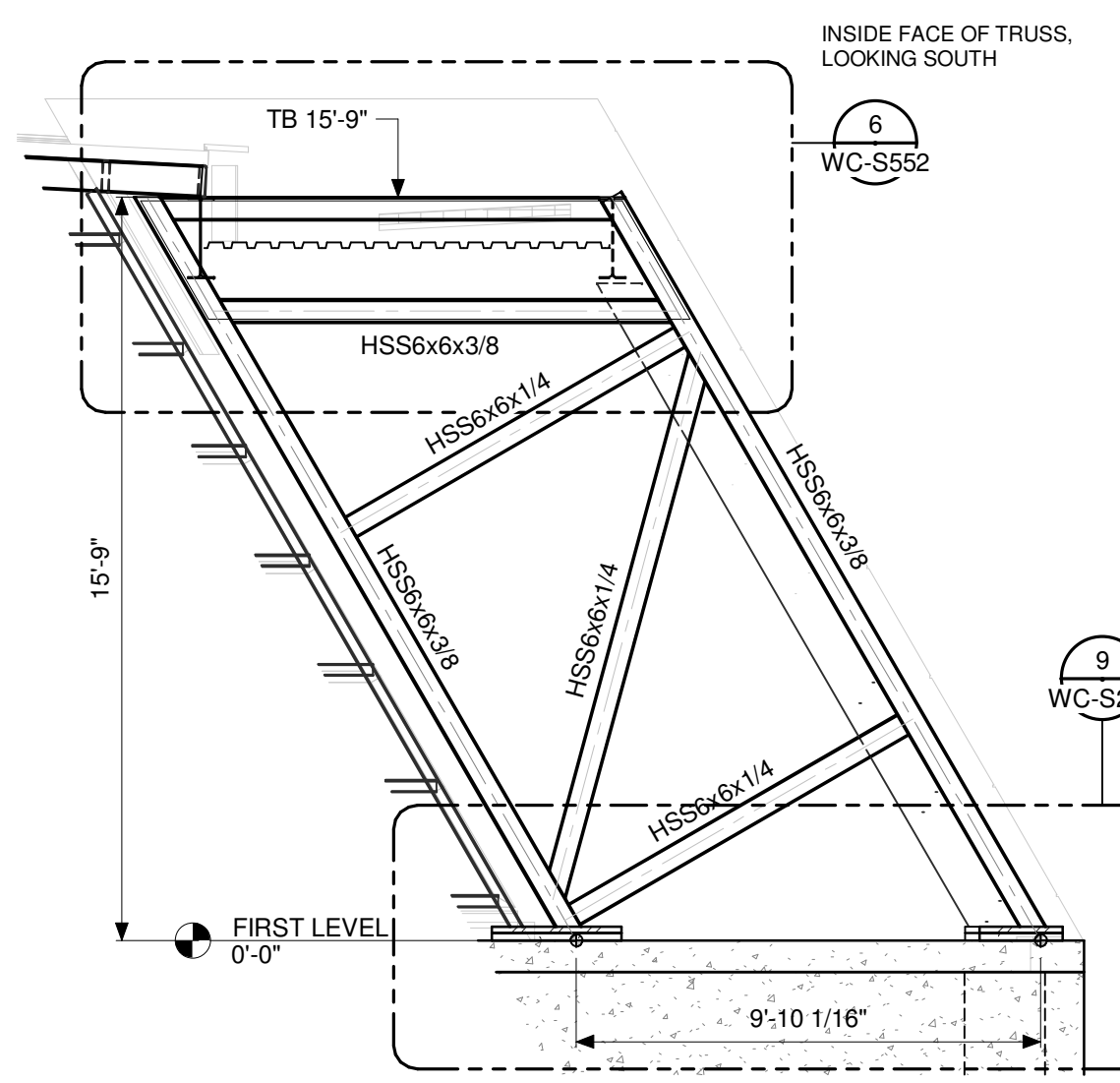

8 TRUSSED COLUMN G ELEVATION

SCALE: 1/4" = 1'-0"

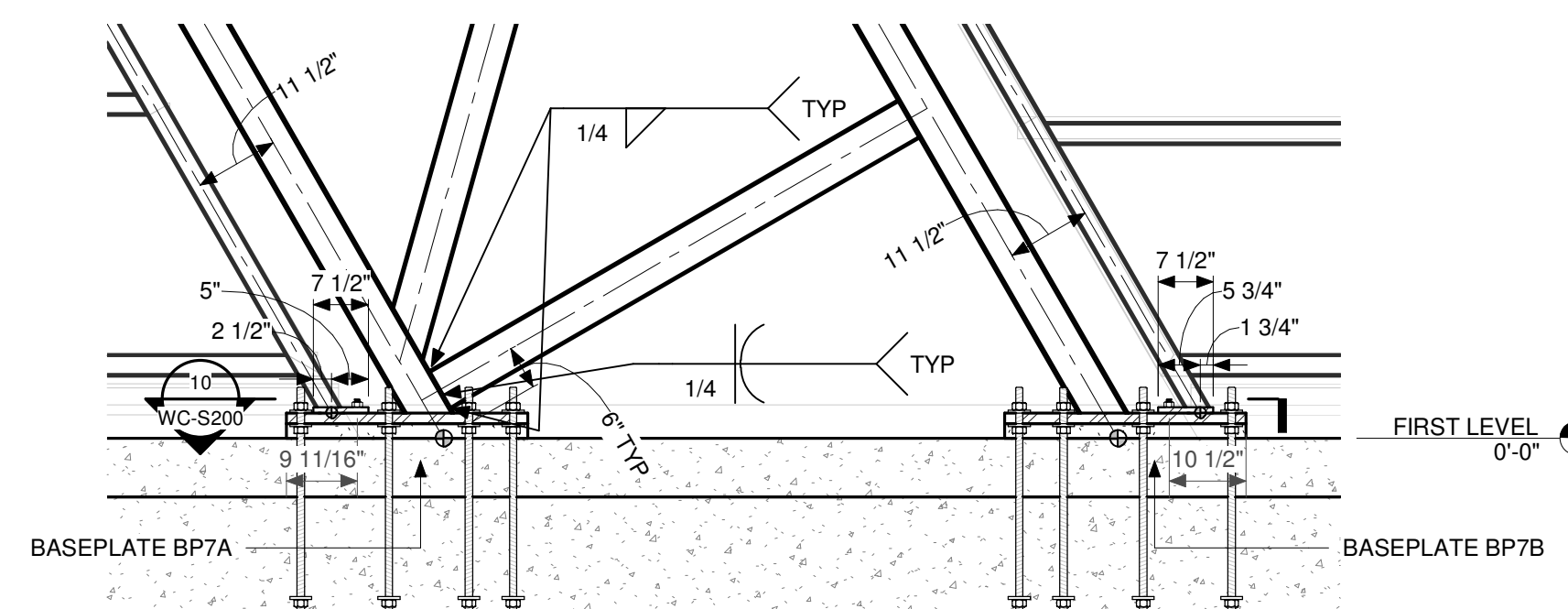

9 TYPICAL TRUSSED COLUMN BASE DETAIL

SCALE: 1/2" = 1'-0"

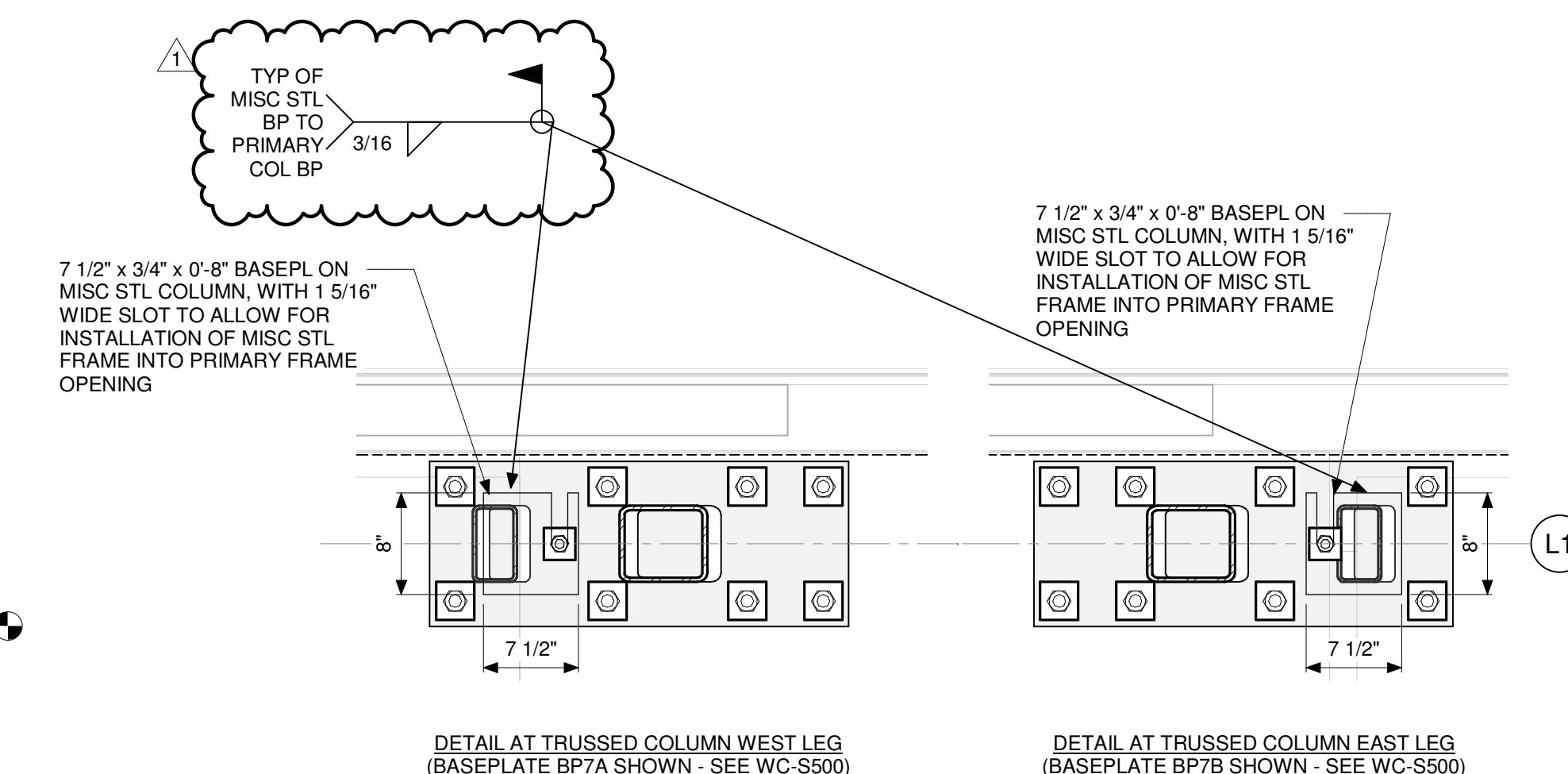

10 TRUSSED COLUMN AND MISC STEEL BASEPLATE DETAIL

SCALE: 1" = 1'-0"

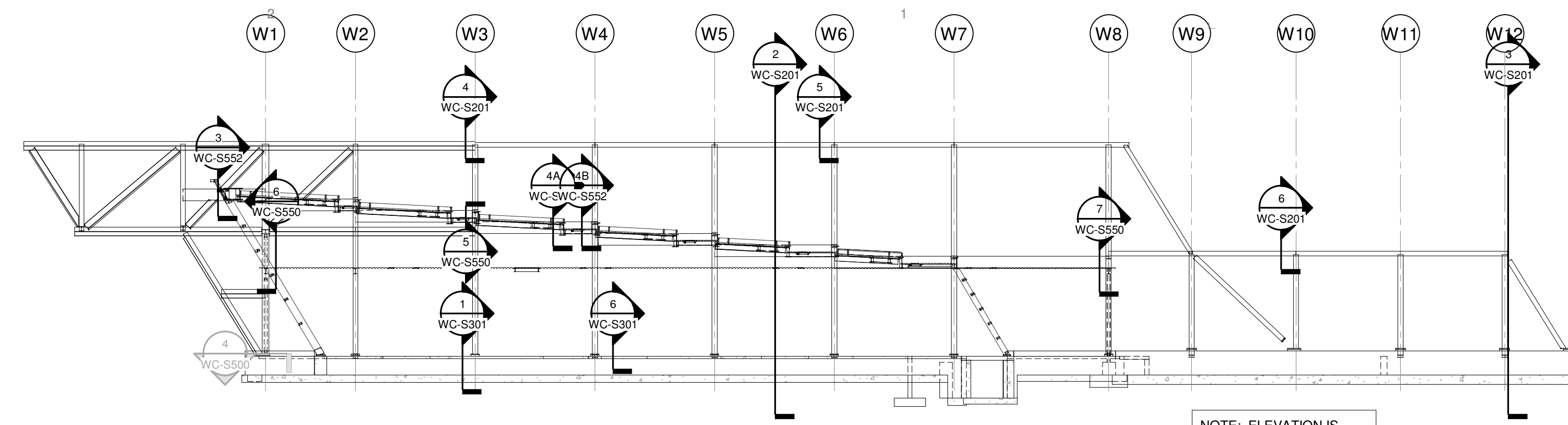

A-EXHIBIT AREA NORTH WALL HORIZONTAL REFERENCE ELEVATION  
1/16" = 1'-0"

NOTE: ELEVATION IS LOOKING HORIZONTAL AND NORTH.

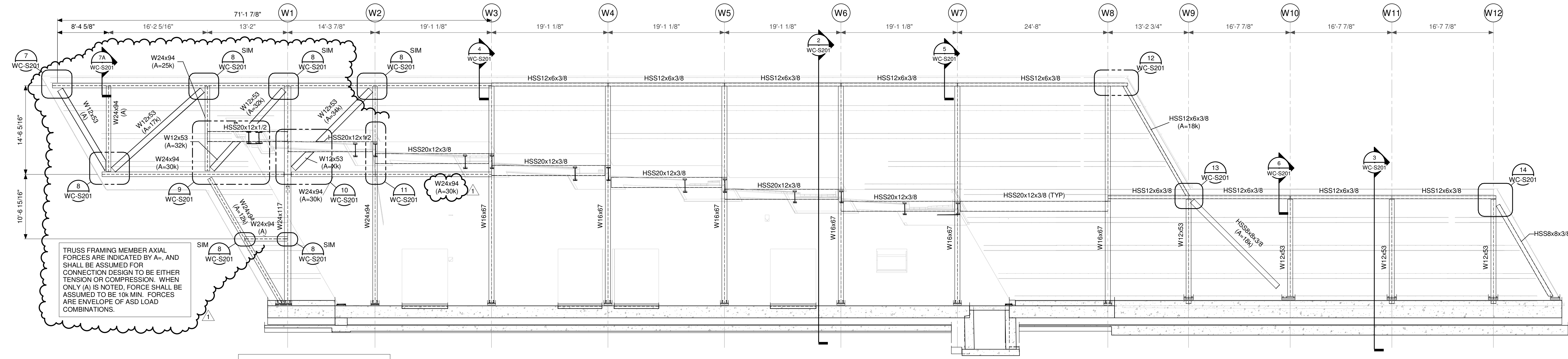

1 EXHIBIT AREA NORTH LEANING WALL PERPENDICULAR ELEVATION  
SCALE: 1/8" = 1'-0"

ELEVATION IS LOOKING STRAIGHT ON LEANING WALL FRAMING AT 20-DEG ANGLE FROM HORIZ; SEE REFERENCE ELEVATION 'A' ABOVE FOR HORIZONTAL ELEVATION

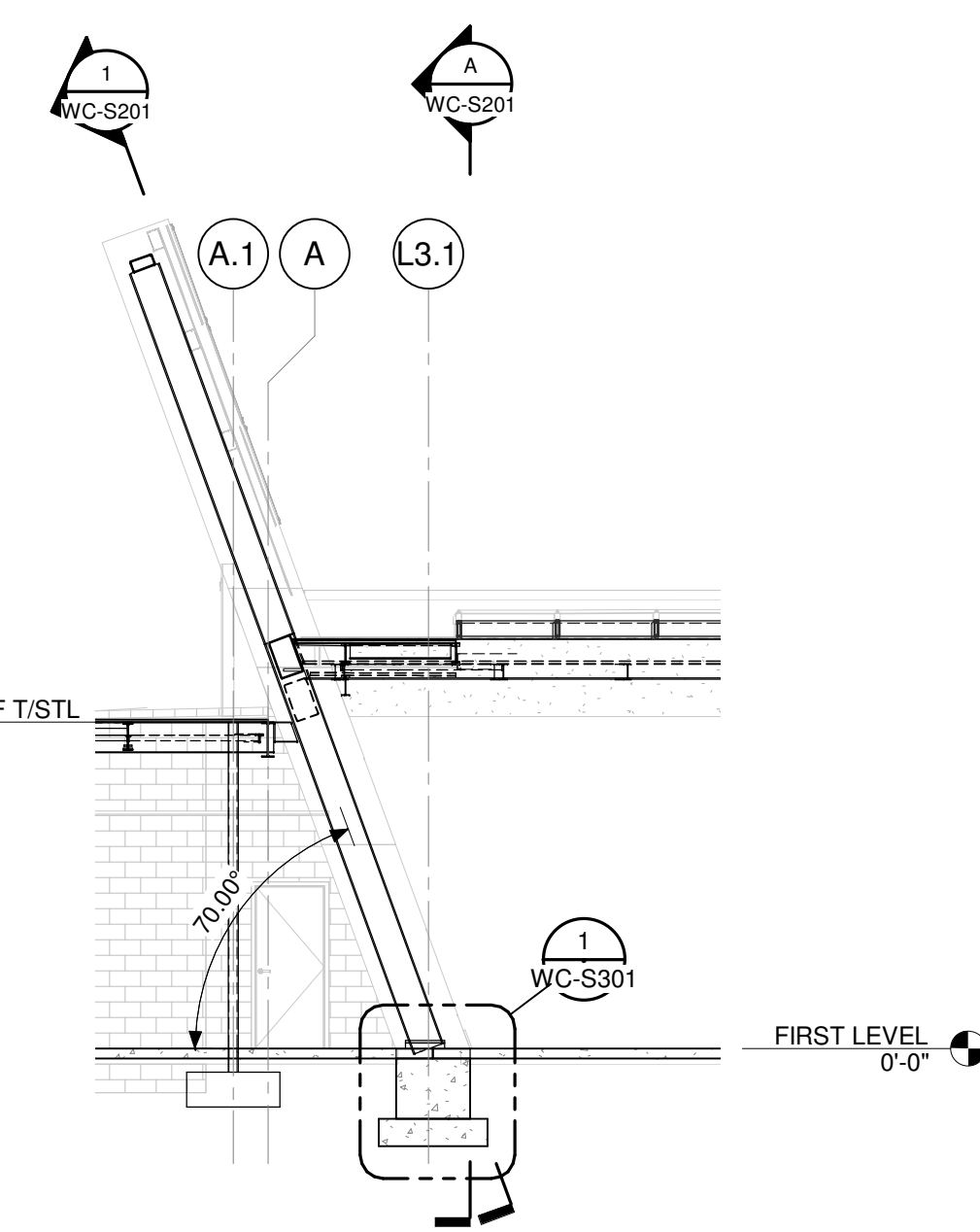

2 TYP EXHIBIT NORTH WALL SECTION  
SCALE: 1/8" = 1'-0"

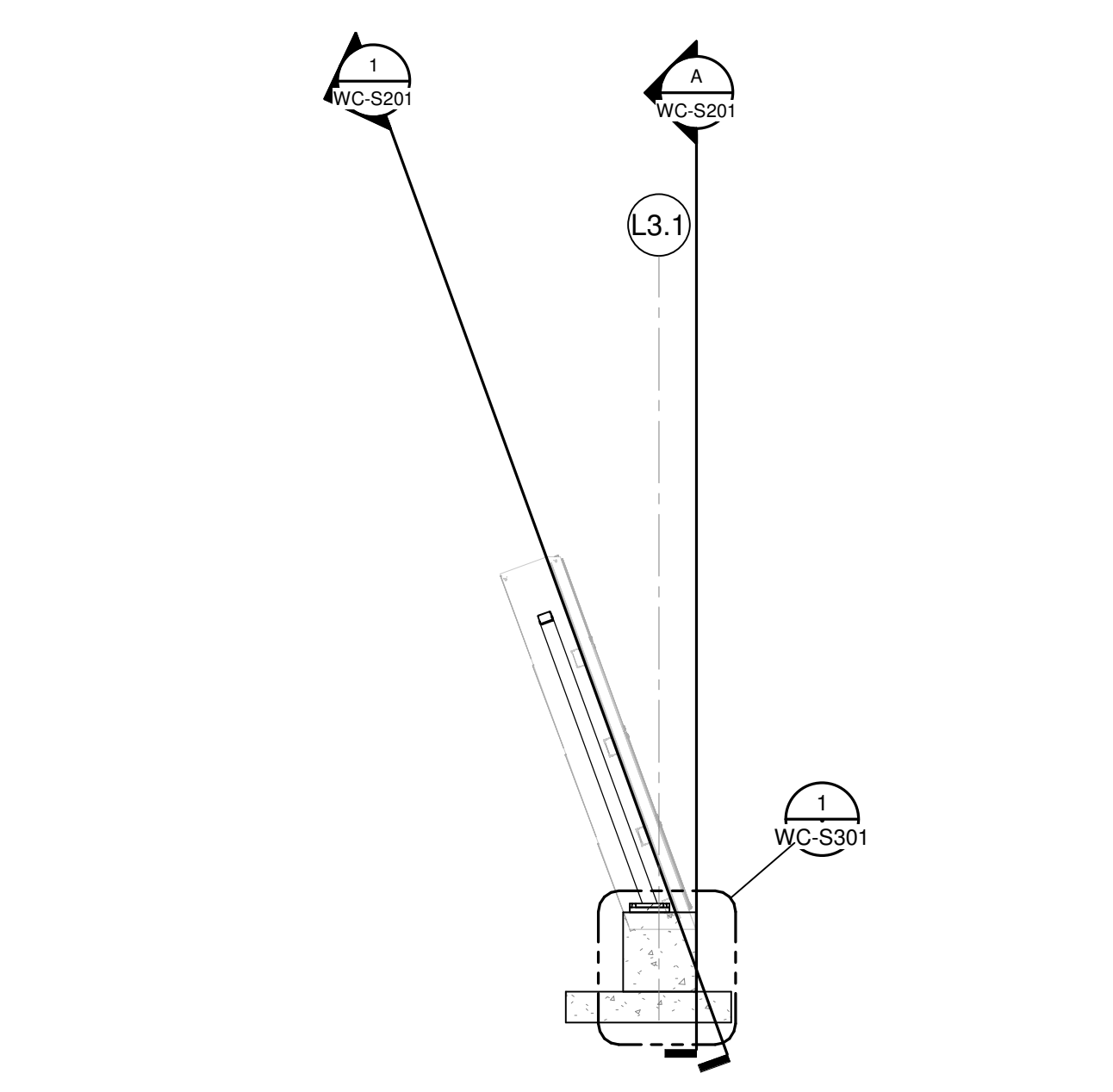

3 EXHIBIT NORTH WALL SECTION - EAST END  
SCALE: 1/8" = 1'-0"

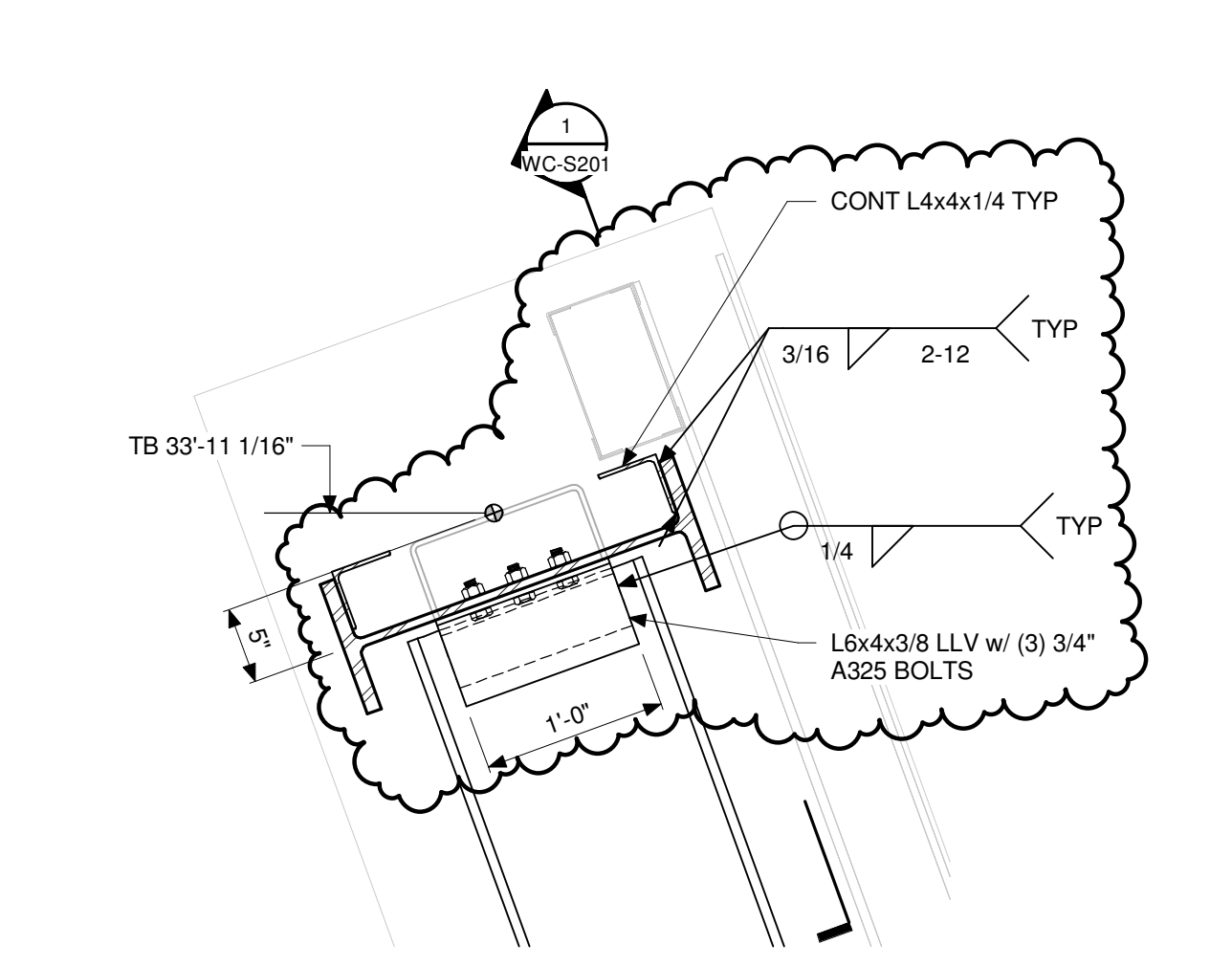

4 TOP OF WALL W-SHAPE CONN DETAIL  
SCALE: 1" = 1'-0"

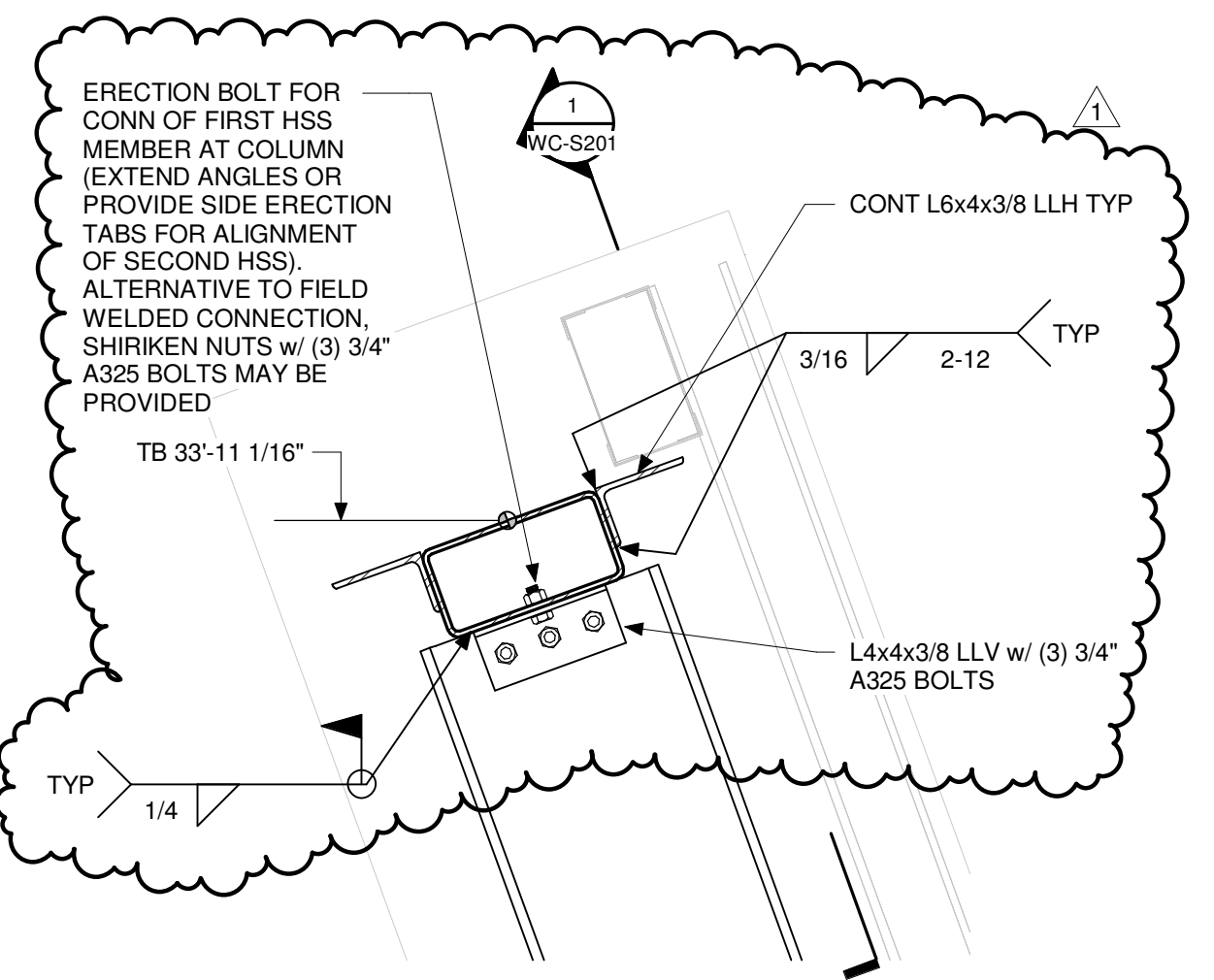

5 TOP OF WALL HSS CONN DETAIL  
SCALE: 1" = 1'-0"

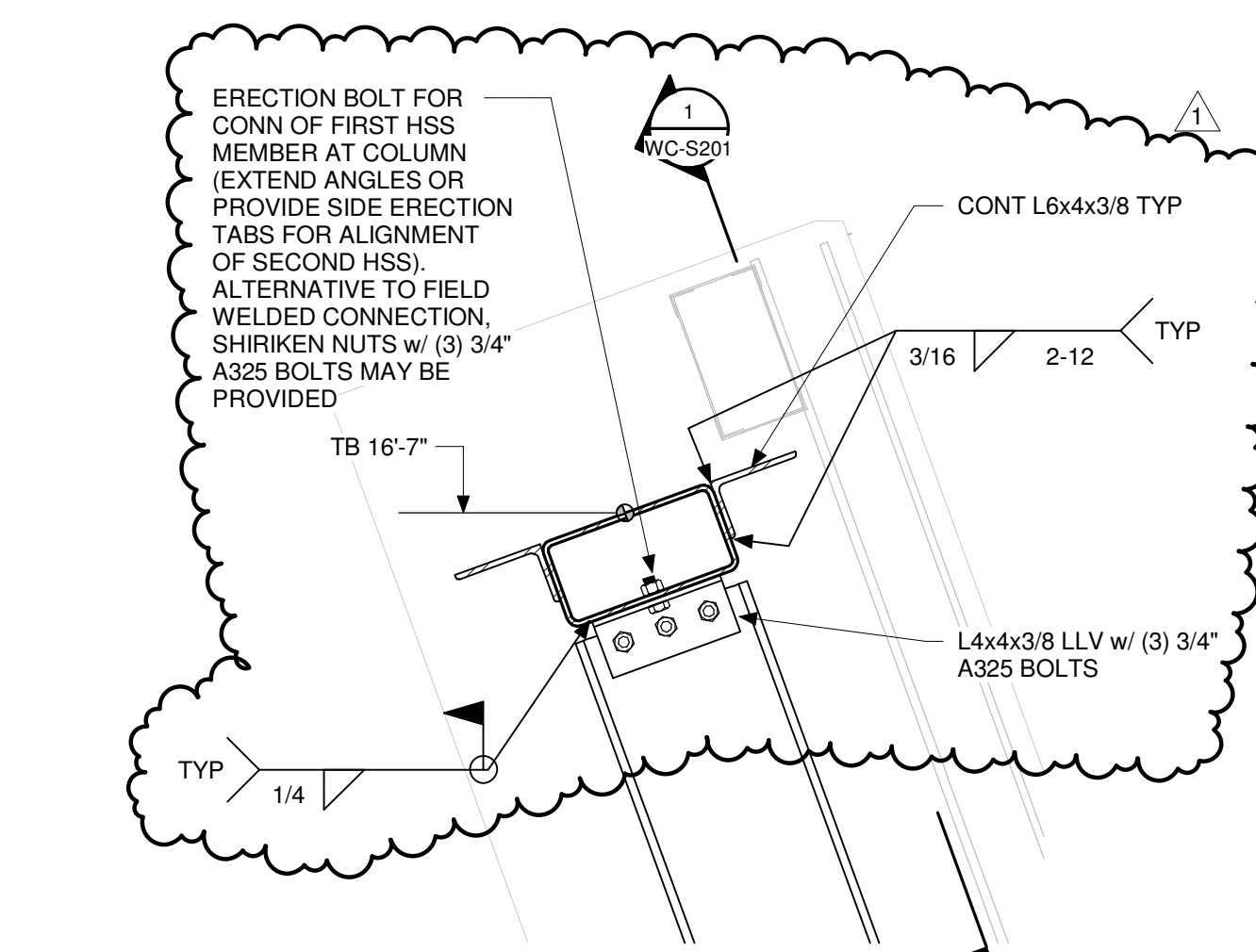

6 TOP OF WALL HSS CONN DETAIL  
SCALE: 1" = 1'-0"

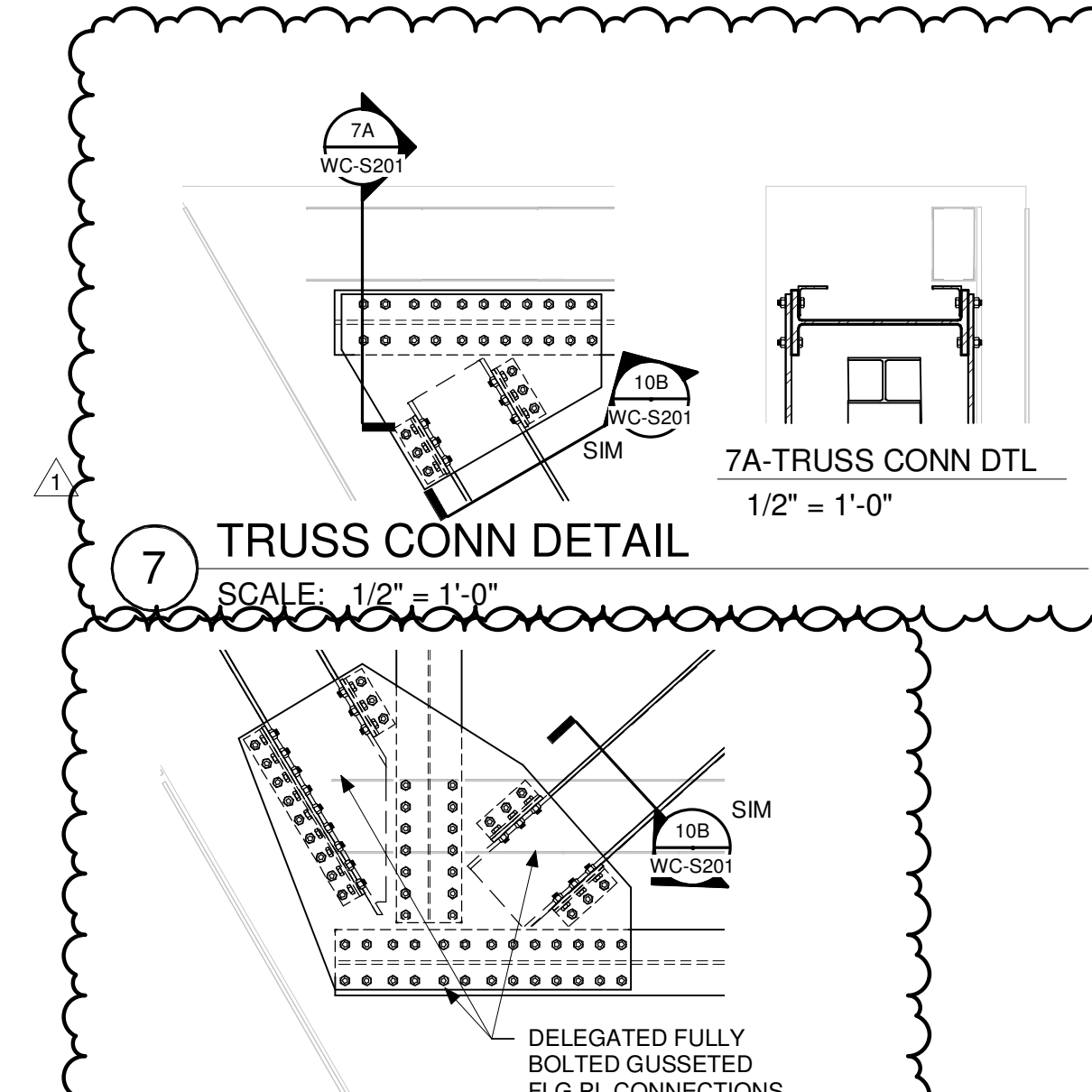

7A TRUSS CONN DTL  
SCALE: 1/2" = 1'-0"

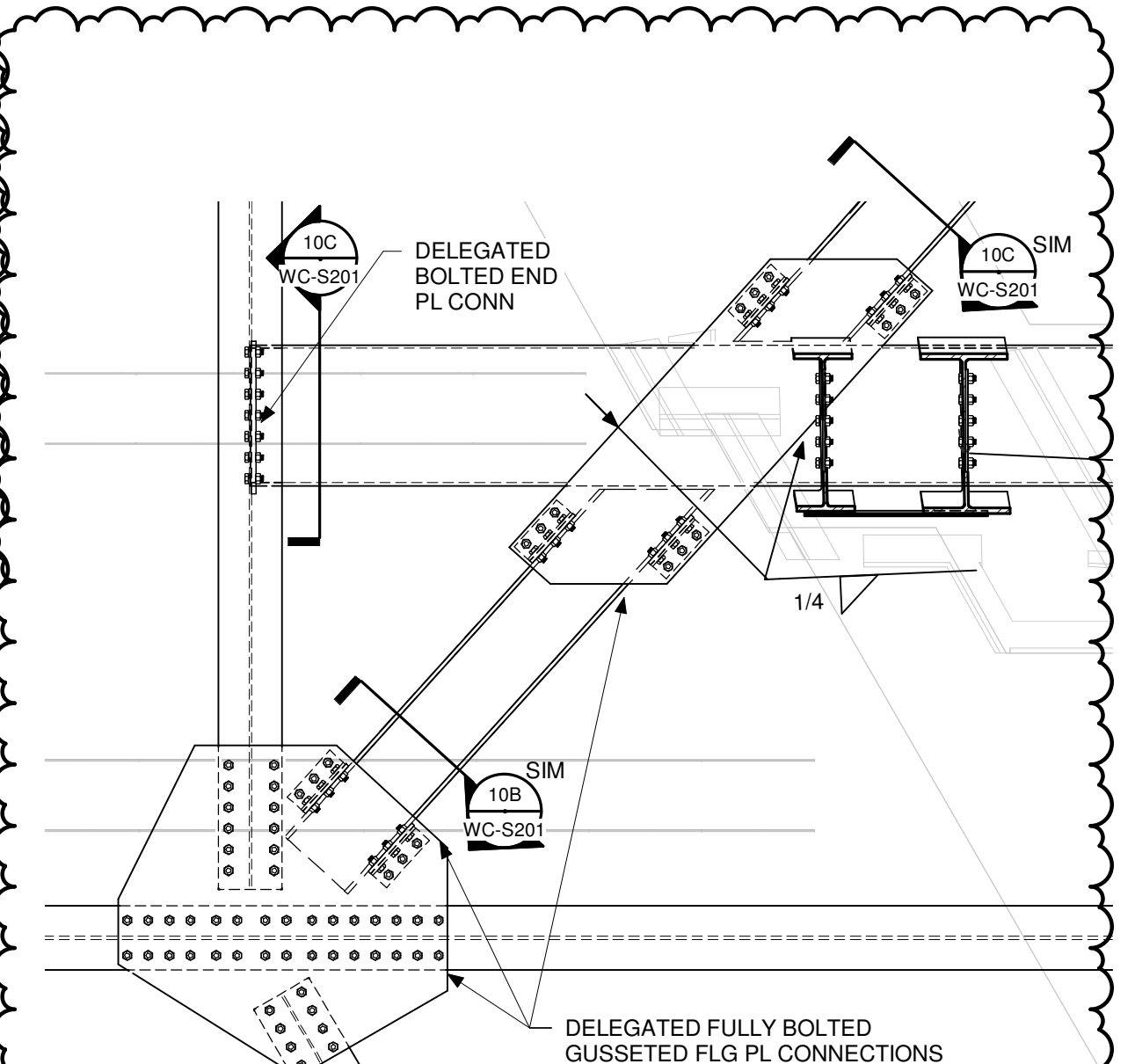

8 TRUSS CONN DETAIL  
SCALE: 1/2" = 1'-0"

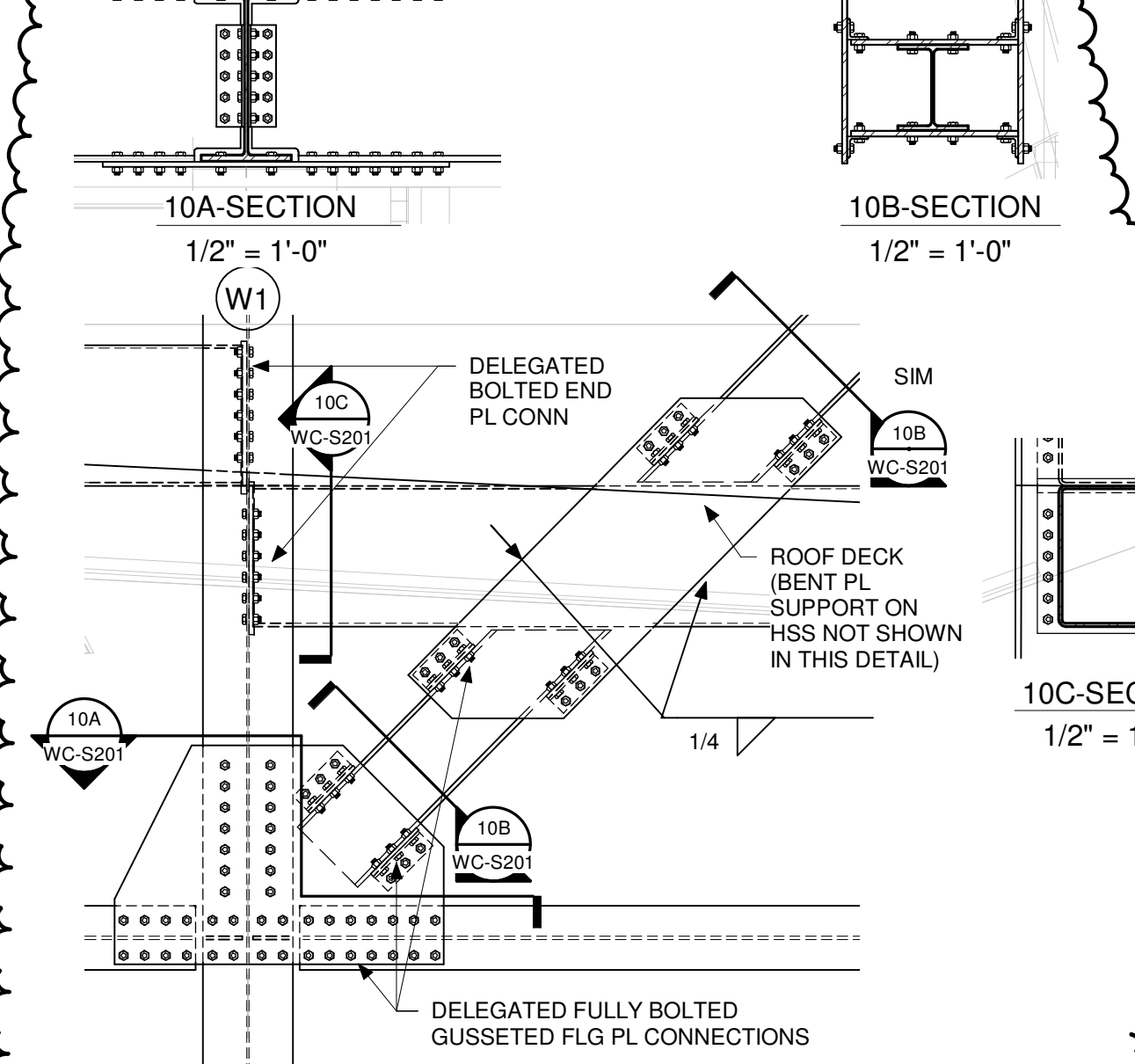

9 TRUSS CONN DETAIL  
SCALE: 1/2" = 1'-0"

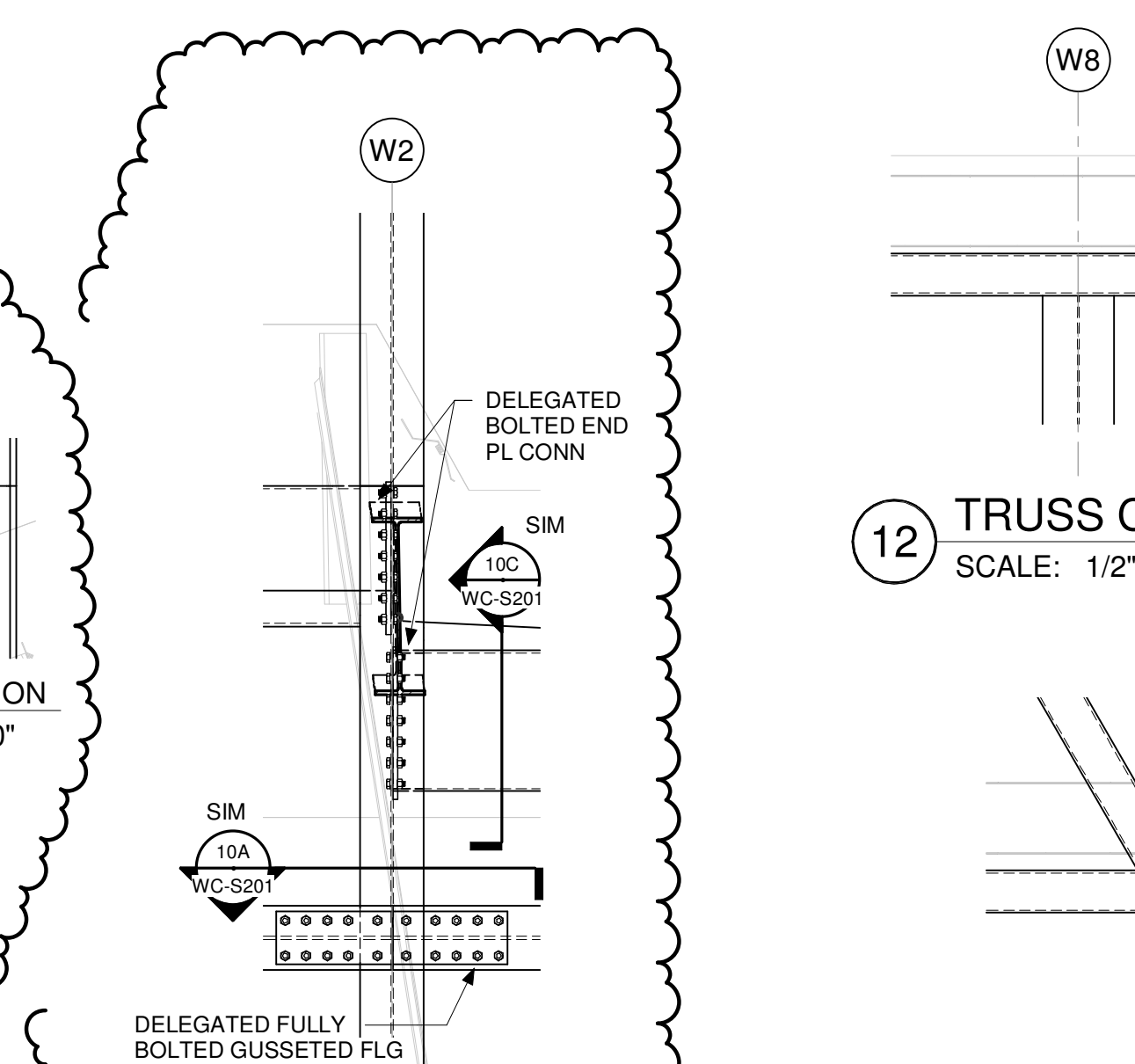

10 TRUSS CONN DETAIL  
SCALE: 1/2" = 1'-0"

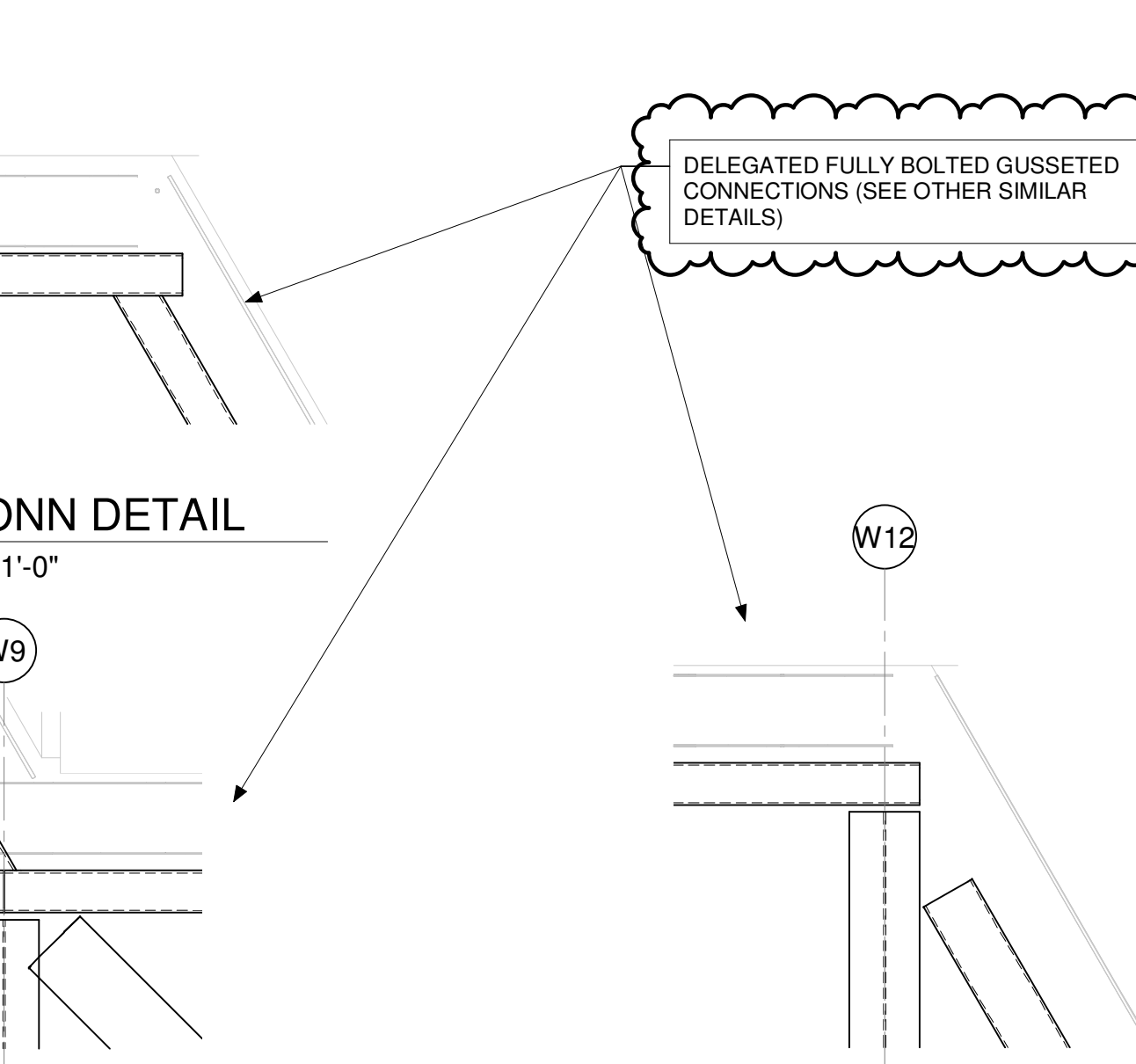

11 TRUSS CONN DETAIL  
SCALE: 1/2" = 1'-0"

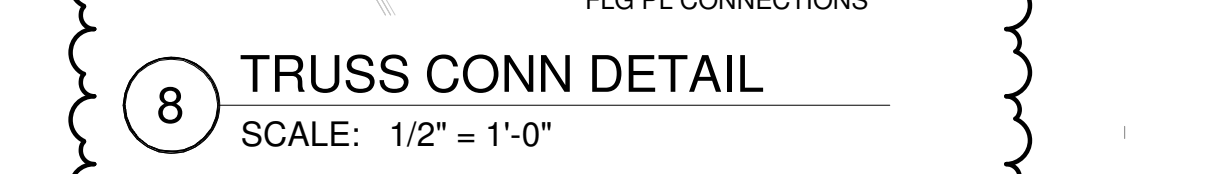

12 TRUSS CONN DETAIL  
SCALE: 1/2" = 1'-0"



13 TRUSS CONN DETAIL  
SCALE: 1/2" = 1'-0"



14 TRUSS CONN DETAIL  
SCALE: 1/2" = 1'-0"



15 TRUSS CONN DETAIL  
SCALE: 1/2" = 1'-0"



16 TRUSS CONN DETAIL  
SCALE: 1/2" = 1'-0"

DAPW PROJECT NUMBER: 8-4003001-22-058-C1

CLEAR CREEK WELCOME CENTER  
5494 W 21 ROAD WEST TERRA HAUTE, IN  
47885

Issued For CONSTRUCTION DOCUMENTS  
02.22.2023

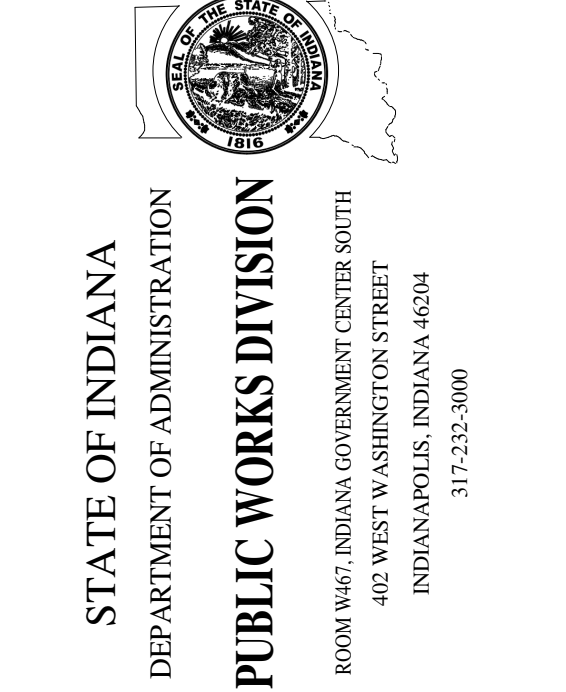
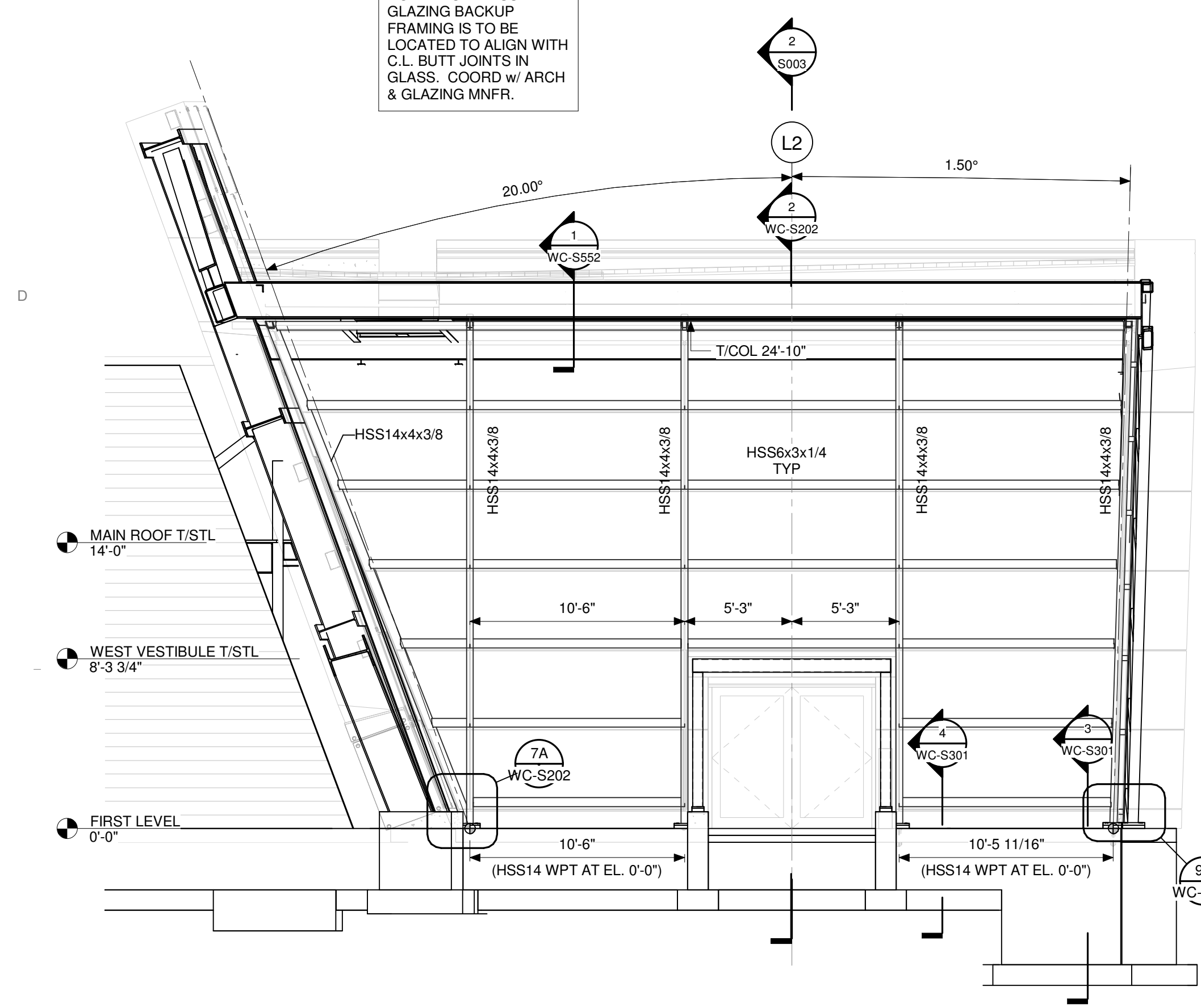

Table with project information:

Revision:	1	3.15.23
Project Number:	37005000-21-019-C1	
Revision Number:		
Account Number:		
Designer:	COM	02.22.2023
Drawing Date:		
Drafter:	CSK	As indicated
Drawing Scale:		
DAPW Approval:		
Client Approval:		
Reference Number:	1362S	
Drawing Reference:		
Drawing Number:		

EXHIBIT NORTH WALL FRAMING DETAILS  
**WC-S201**

NOTE: HORIZ HSS GLAZING BACKUP FRAMING IS TO BE LOCATED TO ALIGN WITH C.L. BUTT JOINTS IN GLASS. COORD W/ ARCH & GLAZING MNFR.



1 EXHIBIT AREA WEST ENTRANCE ELEVATION  
SCALE: 3/16" = 1'-0"

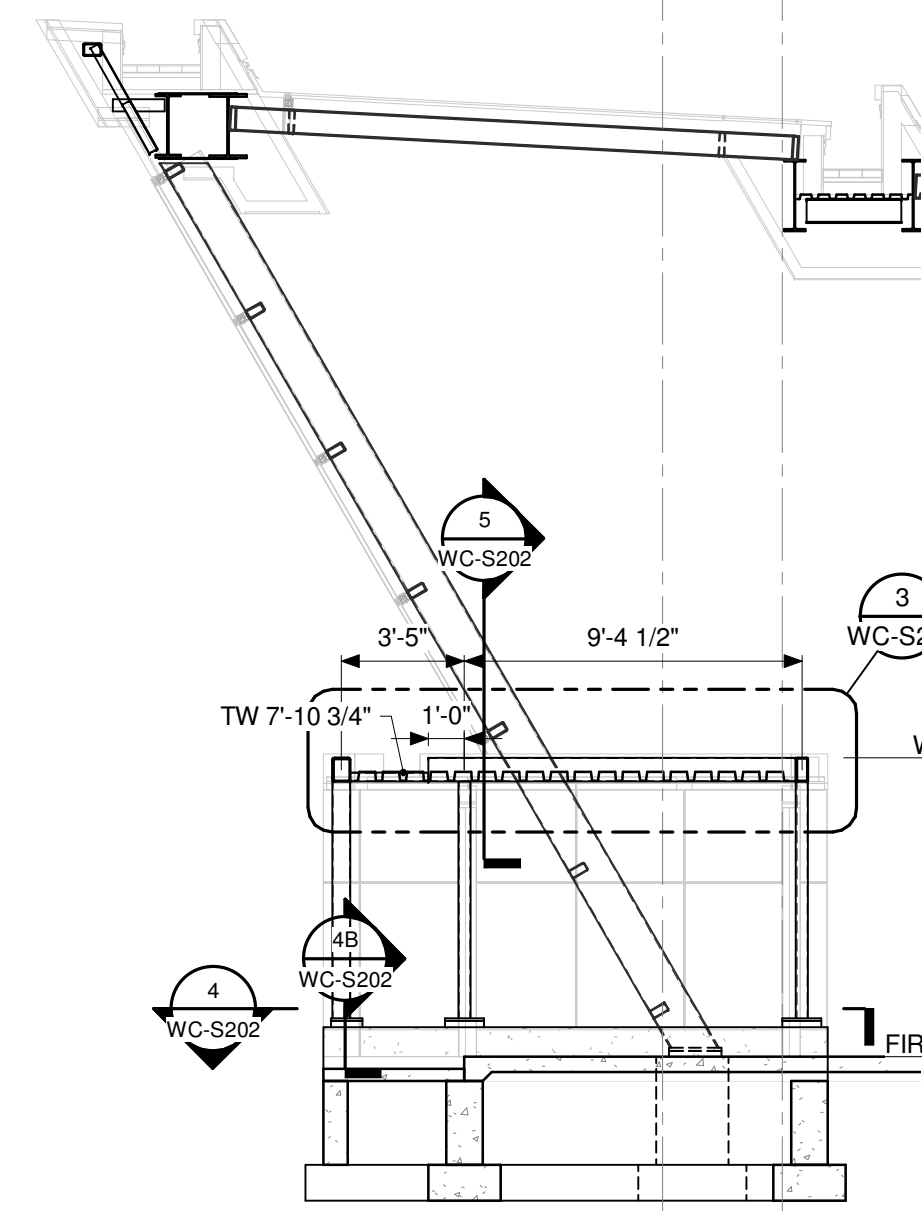

2 EXHIBIT AREA WEST WALL SECTION  
SCALE: 3/16" = 1'-0"

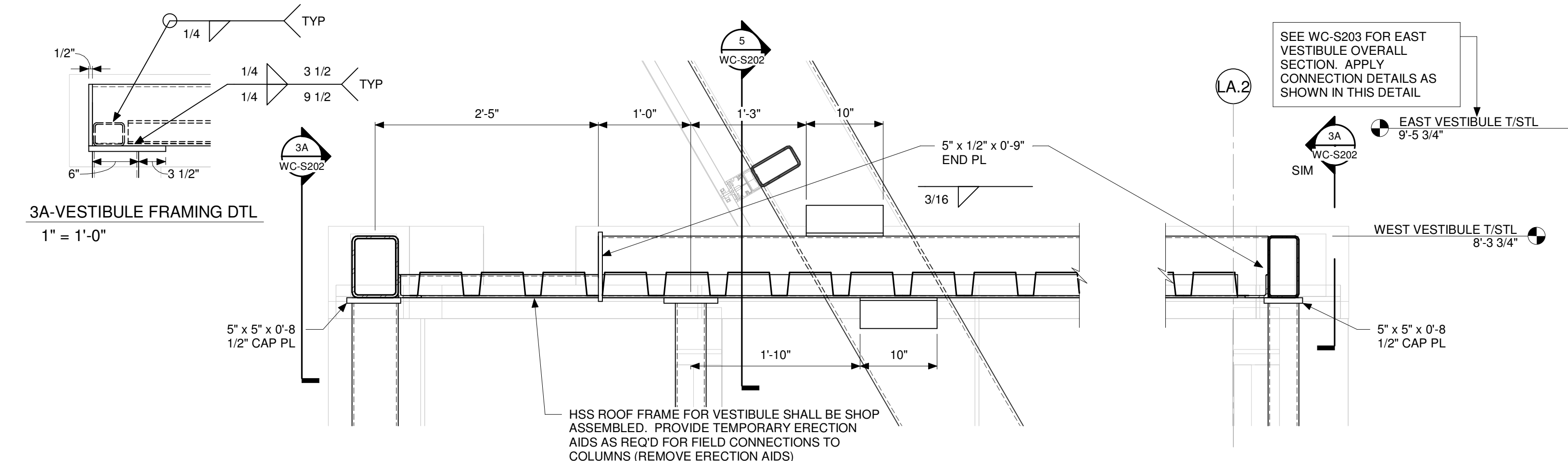

3 WEST VESTIBULE ROOF SECTION  
SCALE: 1" = 1'-0"

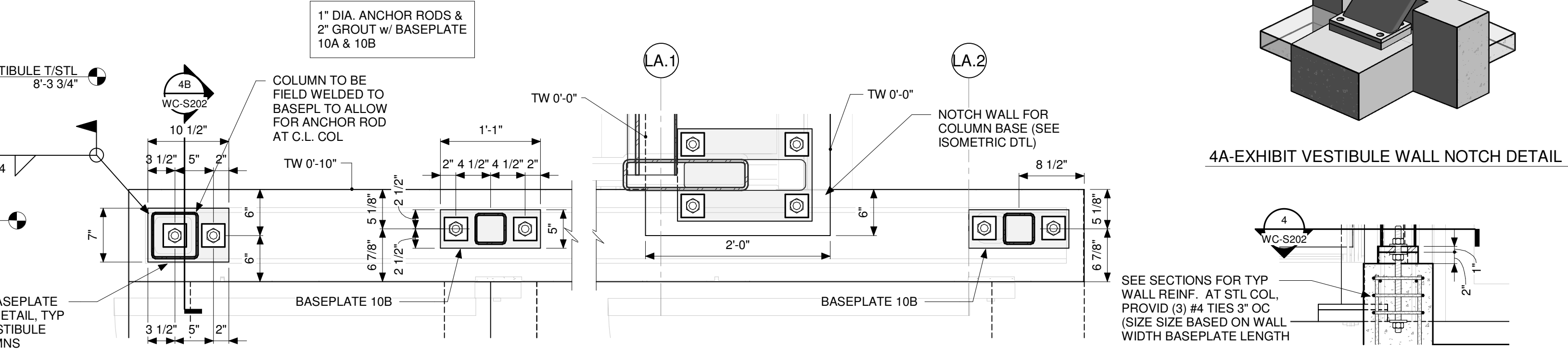

4 WEST VESTIBULE COLUMN BASEPLATE DETAILS (NORTH SIDE SHOWN)  
SCALE: 1" = 1'-0"

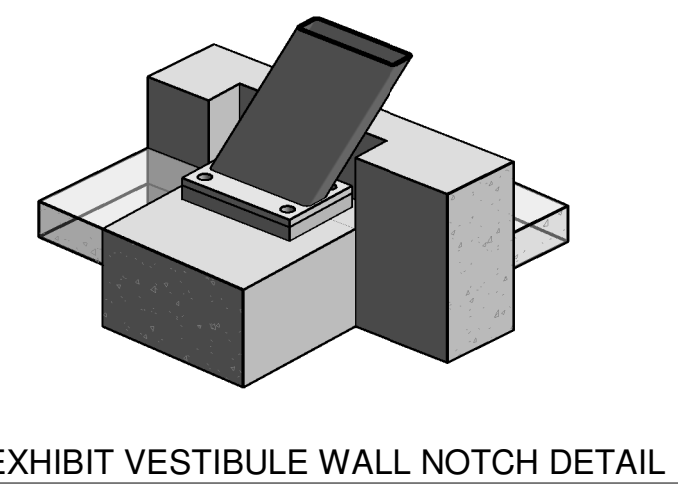

4A-EXHIBIT VESTIBULE WALL NOTCH DETAIL  
SCALE: 1" = 1'-0"

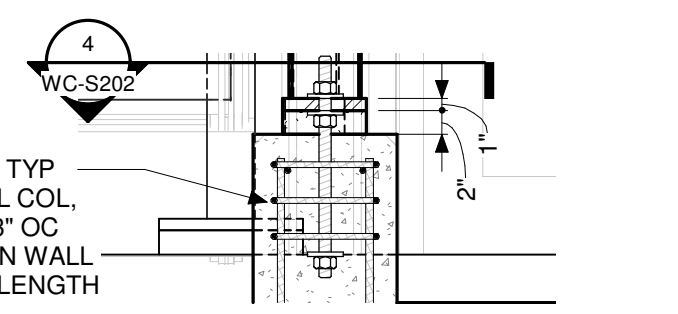

4B-VESTIBULE COLUMN PIER REINF DETAIL  
SCALE: 3/4" = 1'-0"

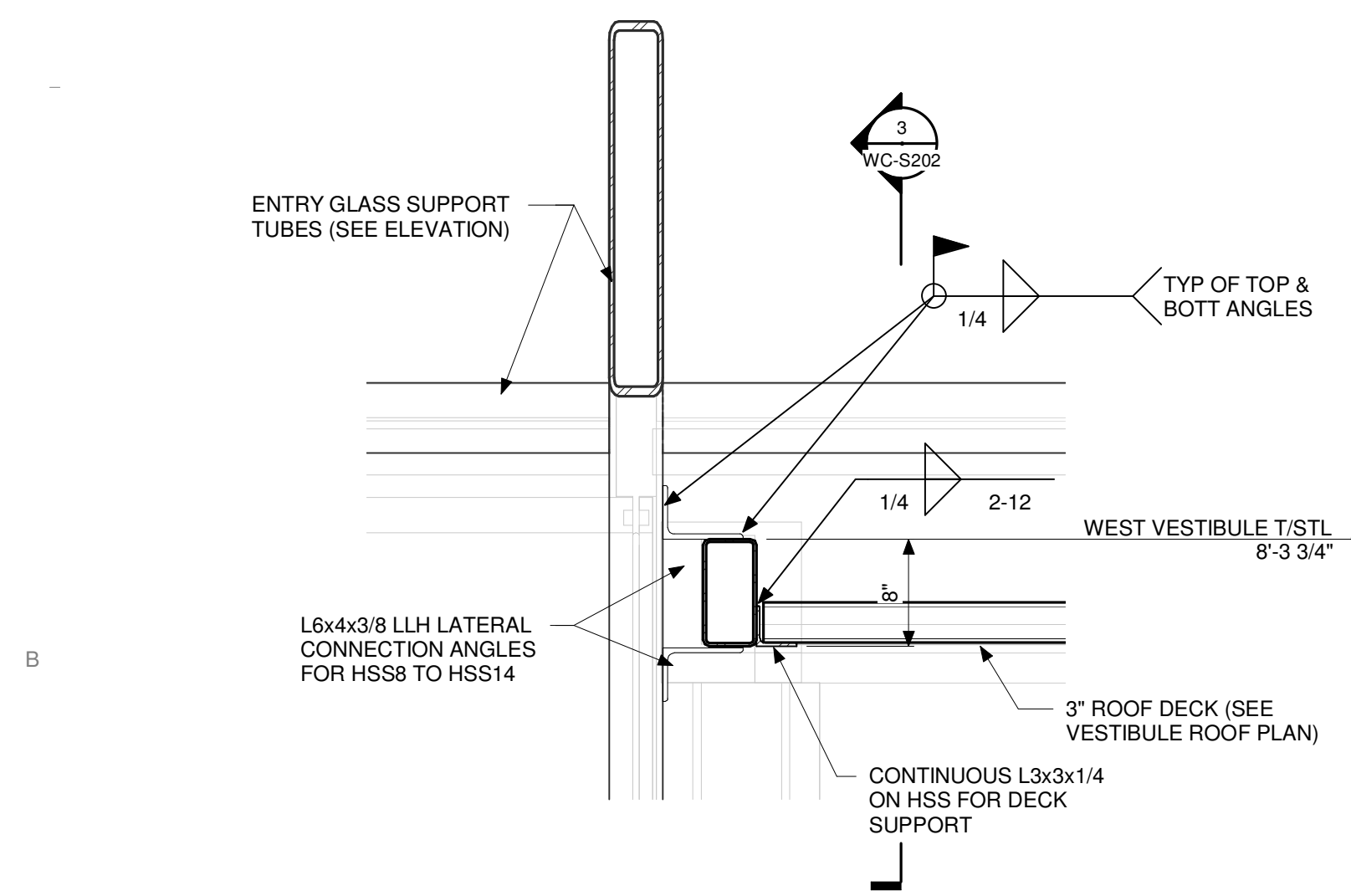

5 VESTIBULE ROOF EDGE DETAIL  
SCALE: 1" = 1'-0"

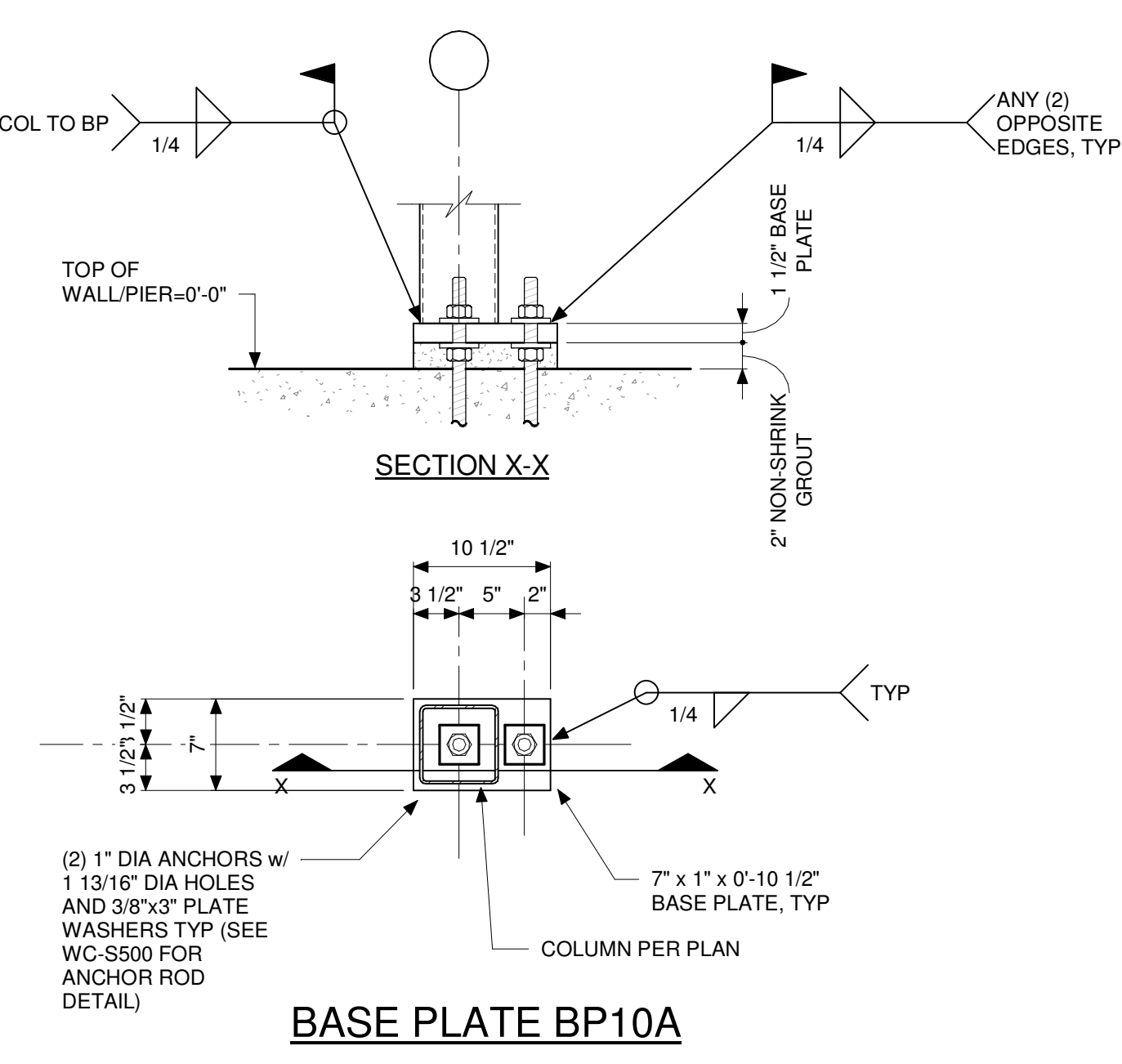

6 VESTIBULE COLUMN BASEPLATE DETAIL  
SCALE: 1" = 1'-0"

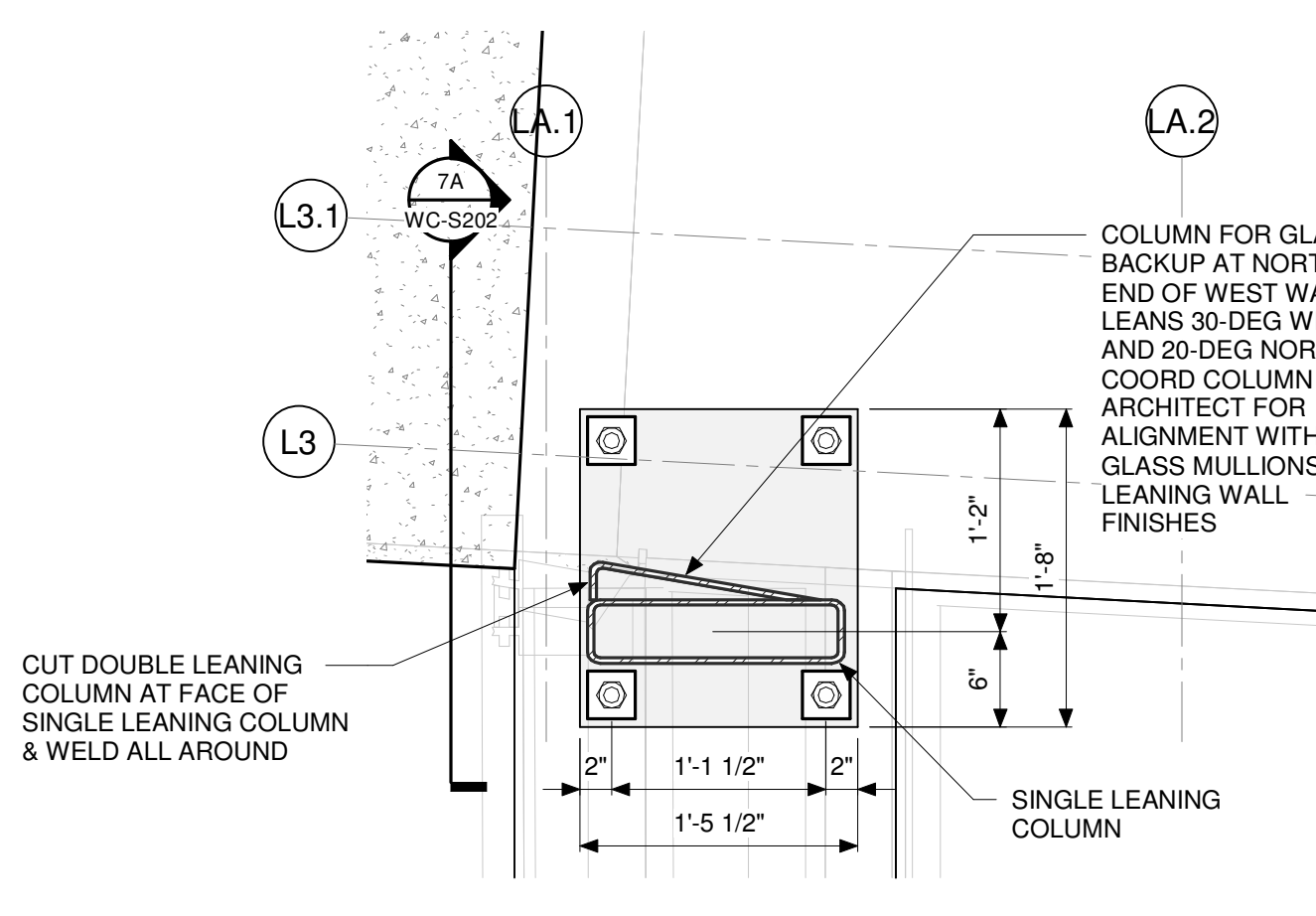

7 EXHIBIT WEST WALL NORTH COLUMN BASE DETAIL BP12 & BP16  
SCALE: 1" = 1'-0"

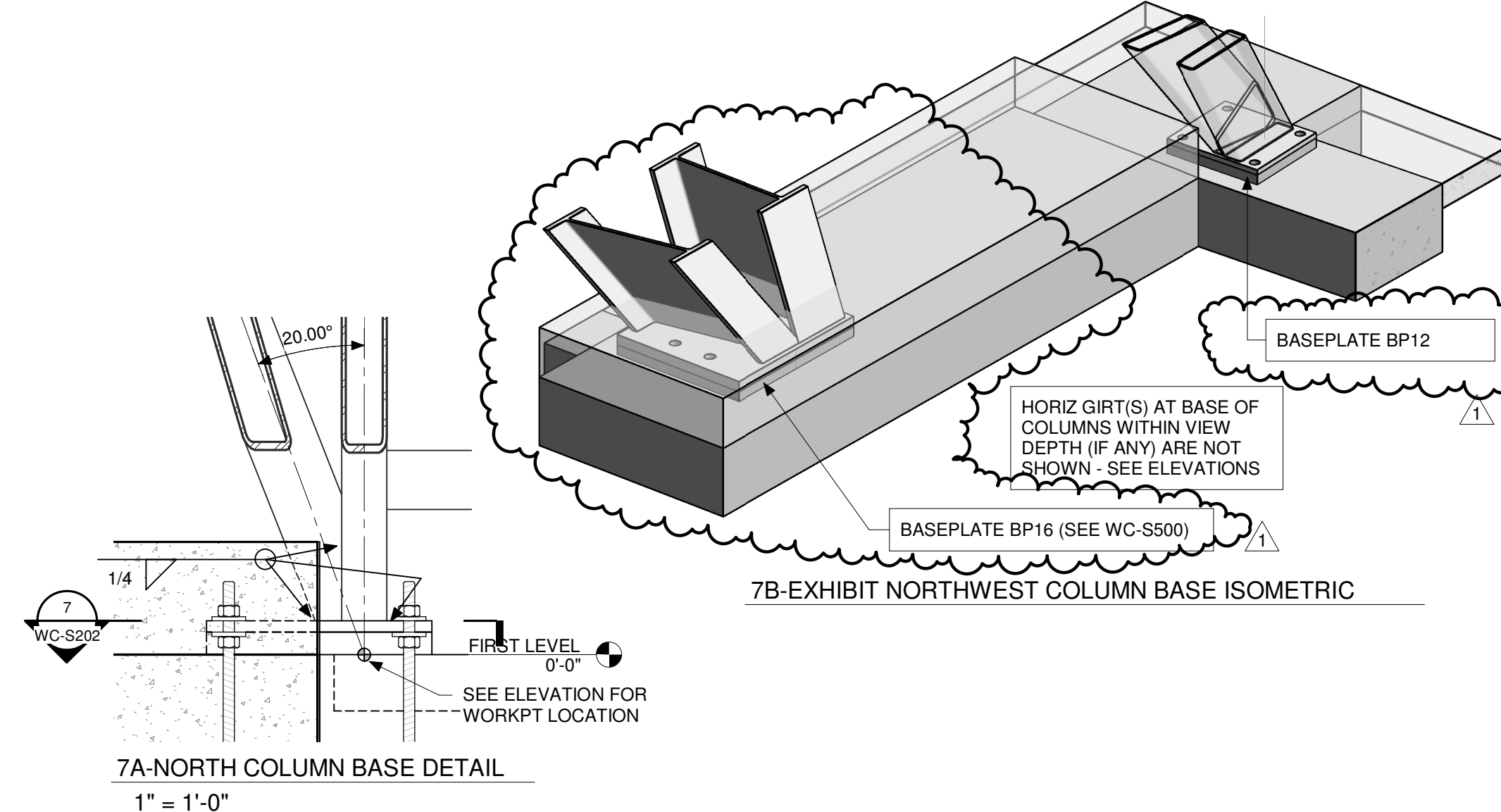

7A-NORTH COLUMN BASE DETAIL  
SCALE: 1" = 1'-0"

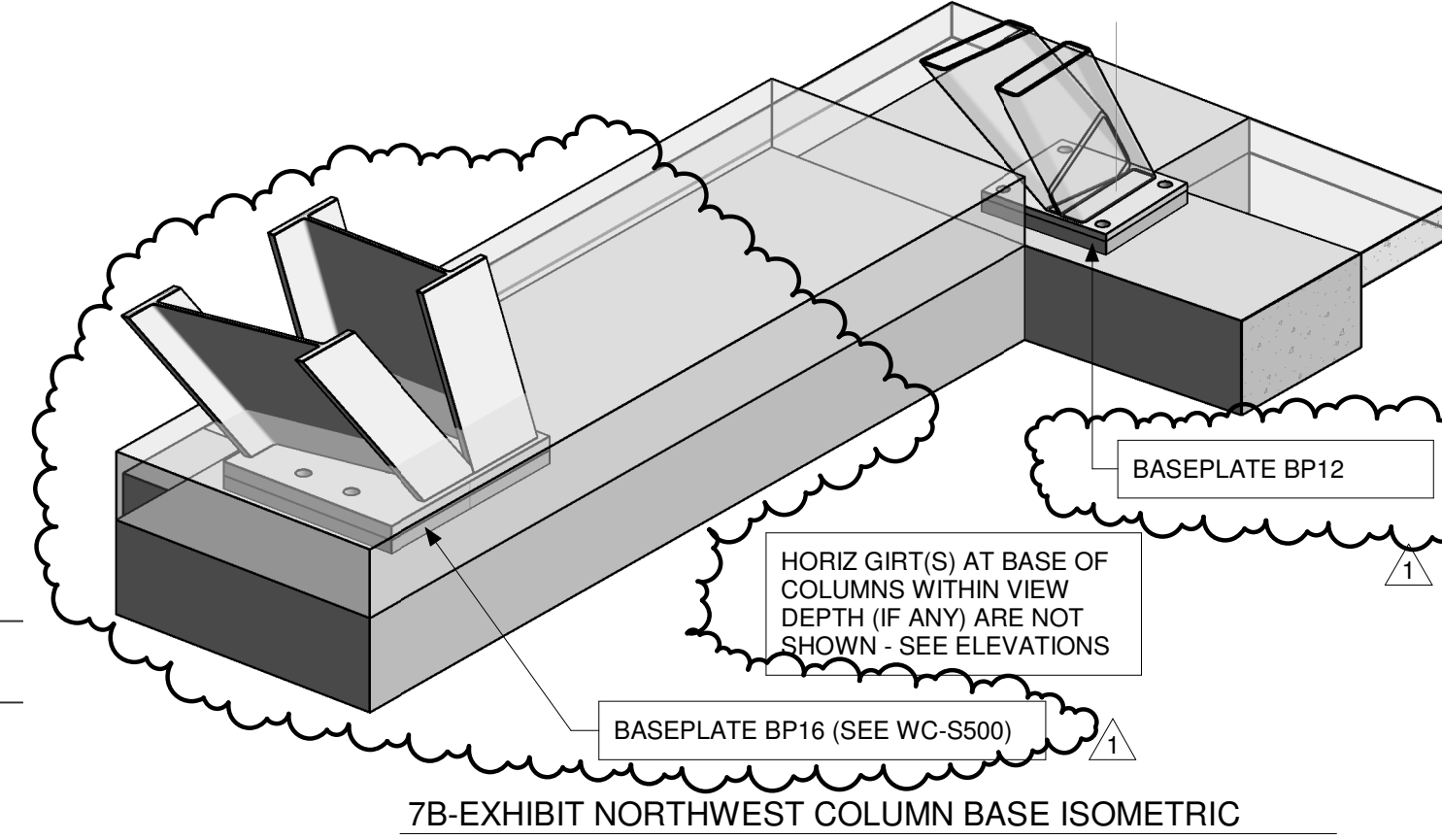

7B-EXHIBIT NORTHWEST COLUMN BASE ISOMETRIC  
SCALE: 1" = 1'-0"

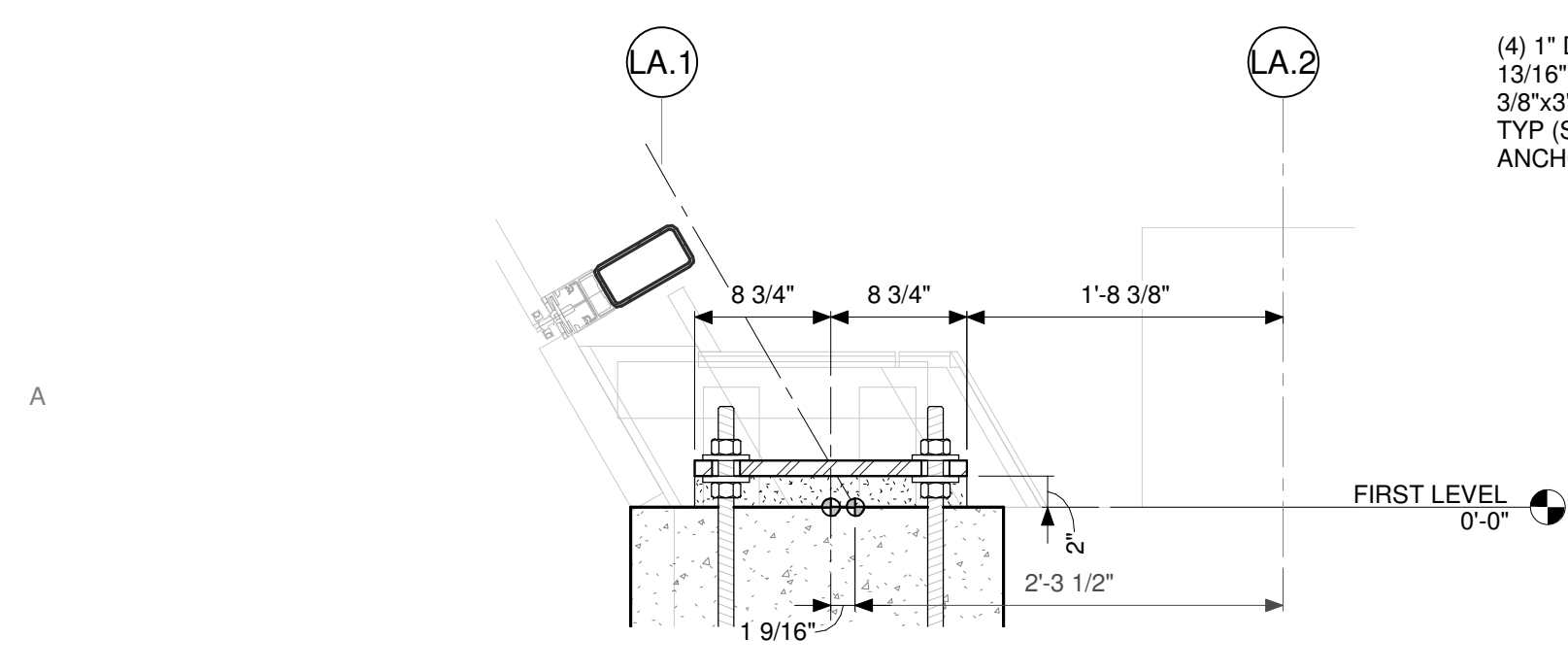

8 TYPICAL WEST EXHIBIT WALL COLUMN BASE DETAIL BP11  
SCALE: 1" = 1'-0"

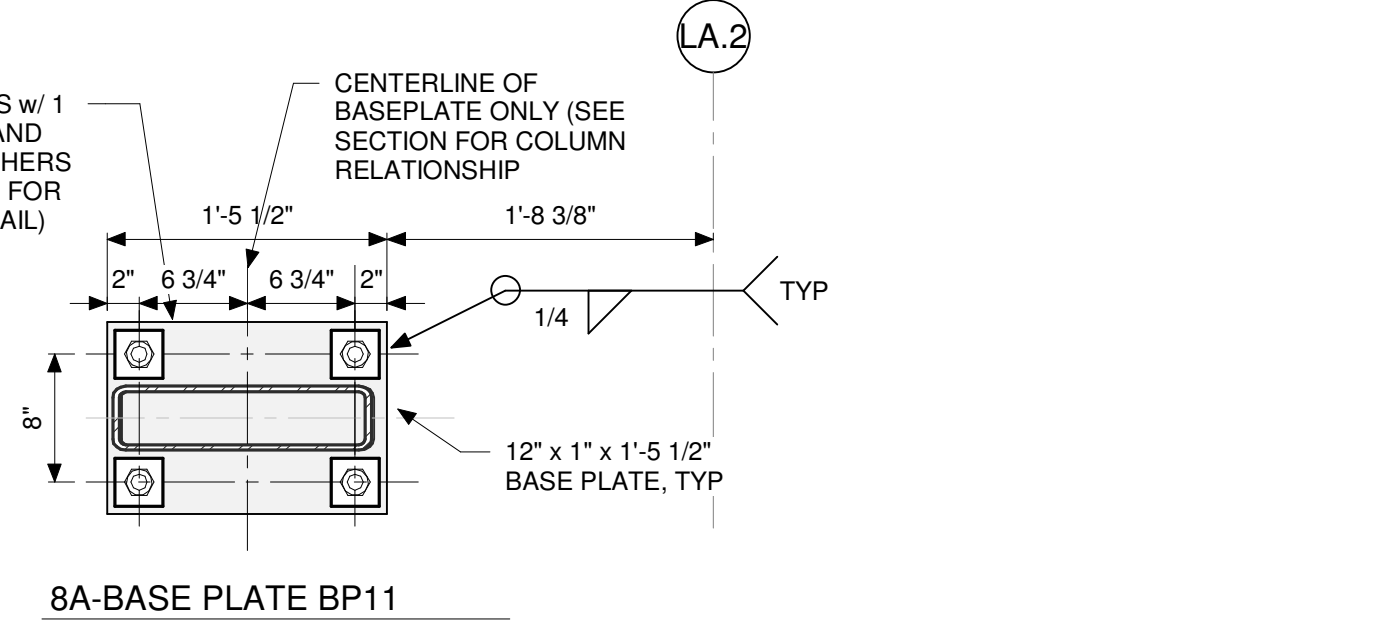

8A-BASE PLATE BP11  
SCALE: 1" = 1'-0"

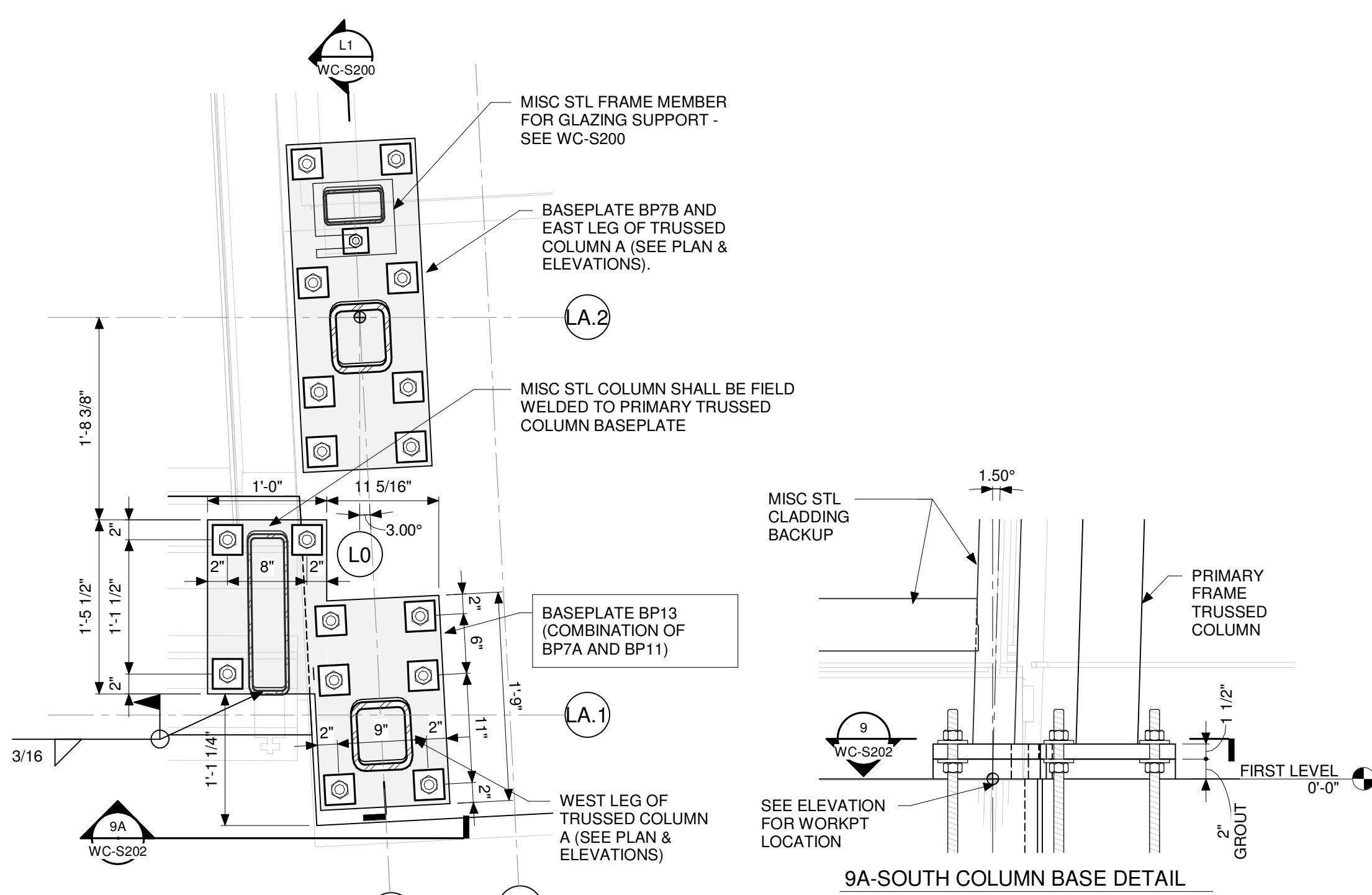

9 EXHIBIT WEST WALL SOUTH COLUMN BASE DETAIL BP13  
SCALE: 1" = 1'-0"

NOTE: DETAIL IS FOR SHOWING BASEPLATE GEOMETRY AND RELATIONSHIP TO COLUMNS ONLY. SEE PLAN FOR ANCHOR ROD LAYOUT (MODELED ANCHOR ROD HOLES IN THIS DETAIL DO NOT APPLY).  
HORIZ GIRT(S) AT BASE OF COLUMNS WITHIN VIEW DEPTH (IF ANY) ARE NOT SHOWN - SEE ELEVATIONS

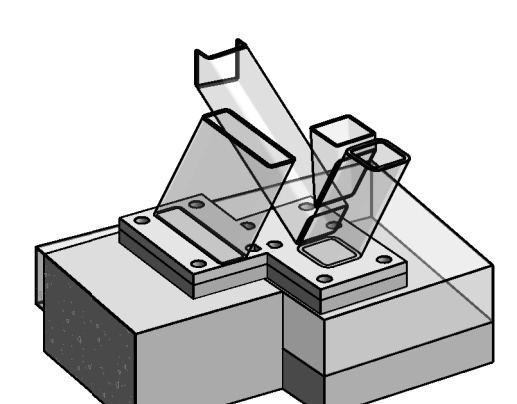

9A-SOUTH COLUMN BASE DETAIL  
SCALE: 1" = 1'-0"



9B-EXHIBIT SOUTHWEST COLUMN BASE ISOMETRIC  
SCALE: 1" = 1'-0"



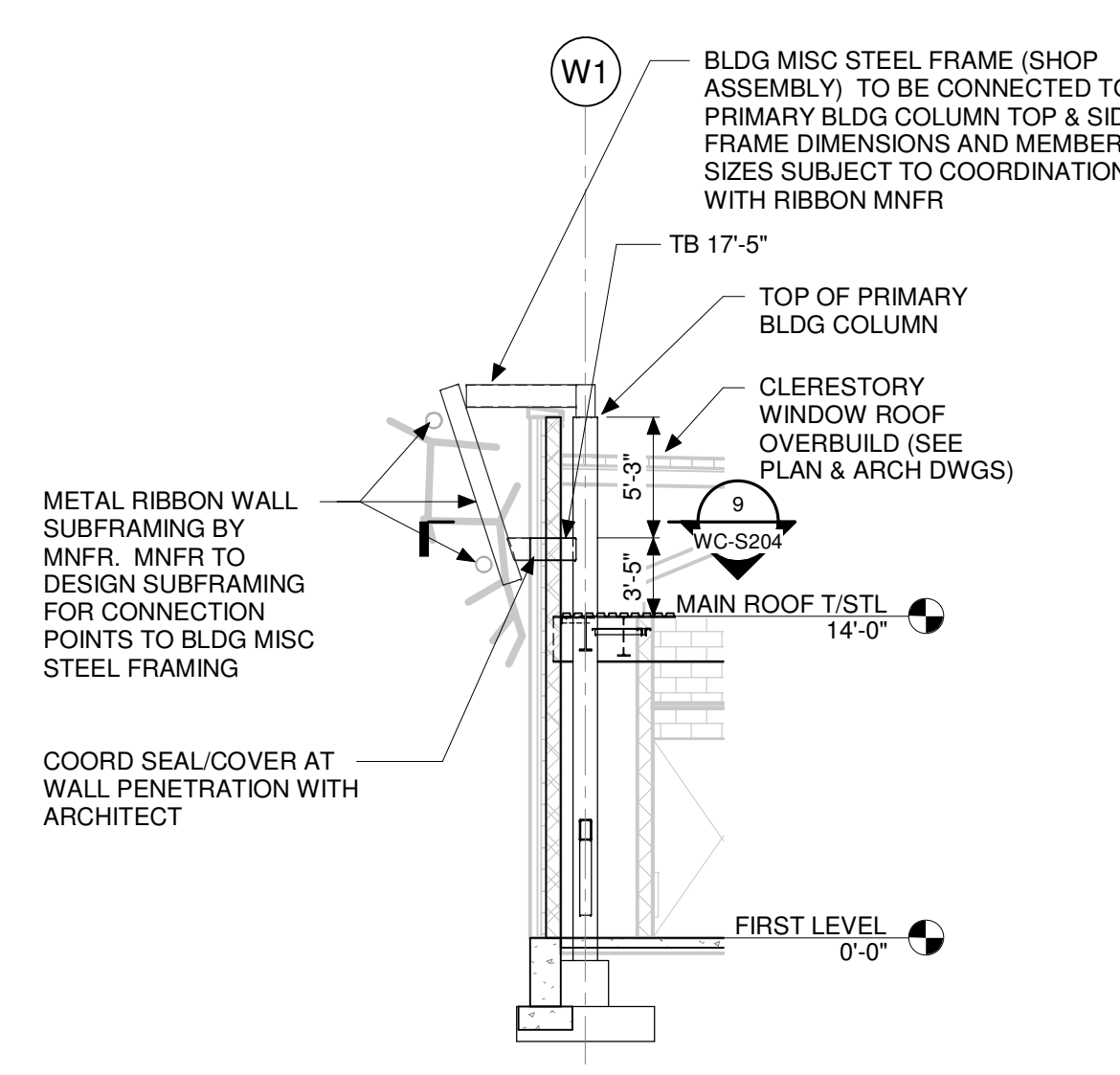

1 RIBBON WALL SUPPORT DETAIL AT GRID B  
SCALE: 1/8" = 1'-0"

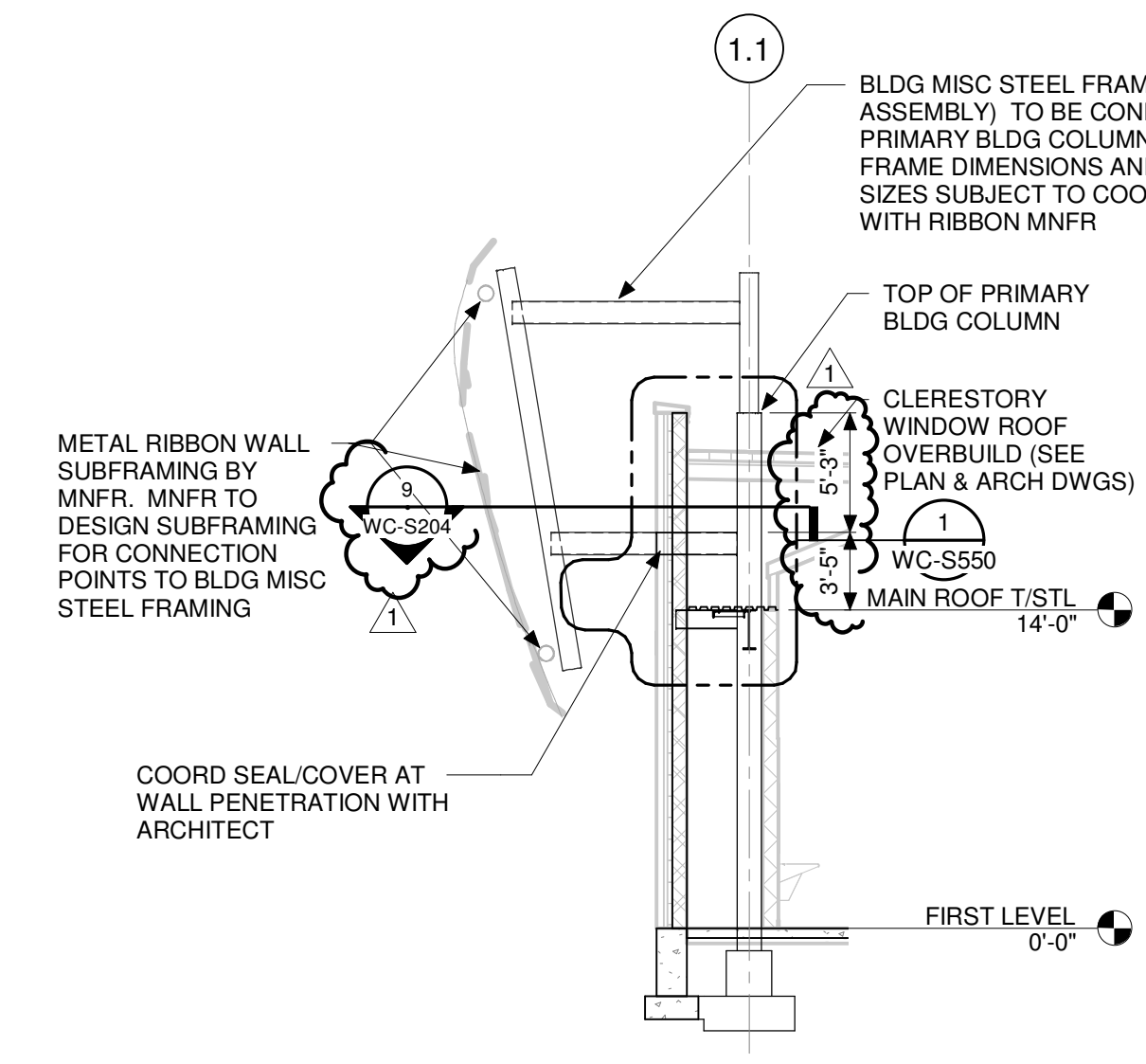

2 RIBBON WALL SUPPORT DETAIL AT GRID C  
SCALE: 1/8" = 1'-0"

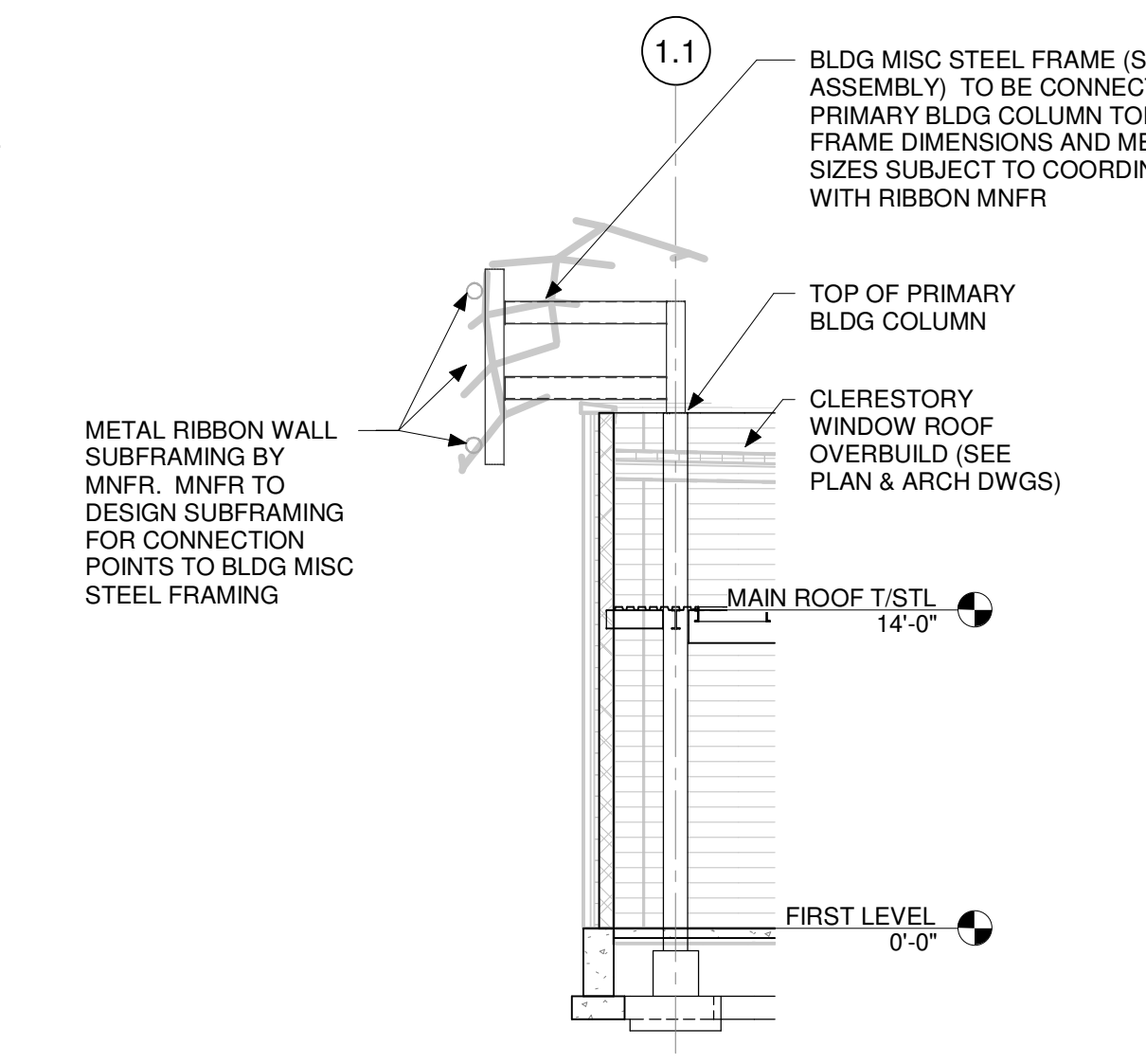

3 RIBBON WALL SUPPORT DETAIL AT GRID D  
SCALE: 1/8" = 1'-0"

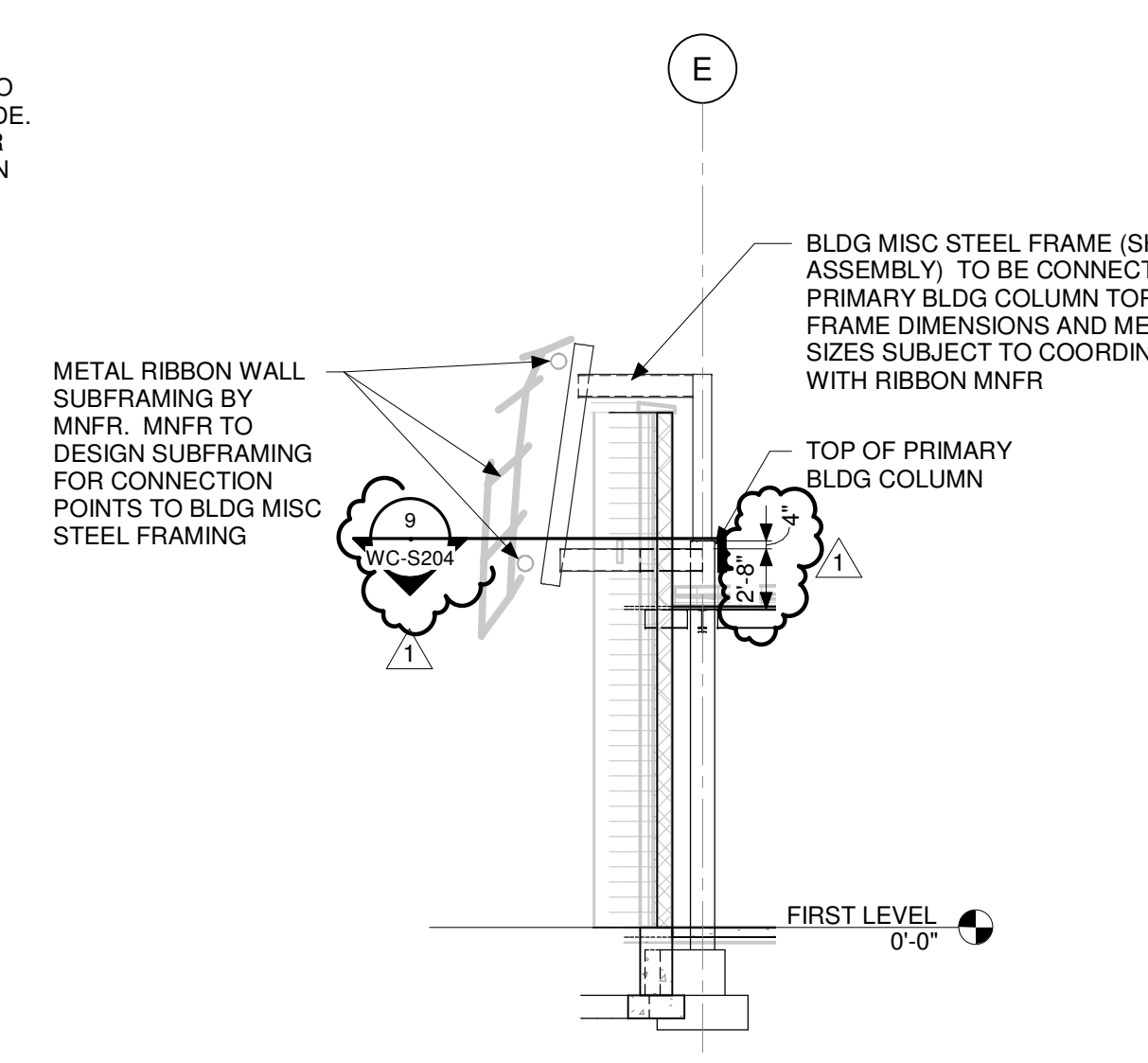

4 RIBBON WALL SUPPORT DETAIL AT GRID E/2.2  
SCALE: 1/8" = 1'-0"

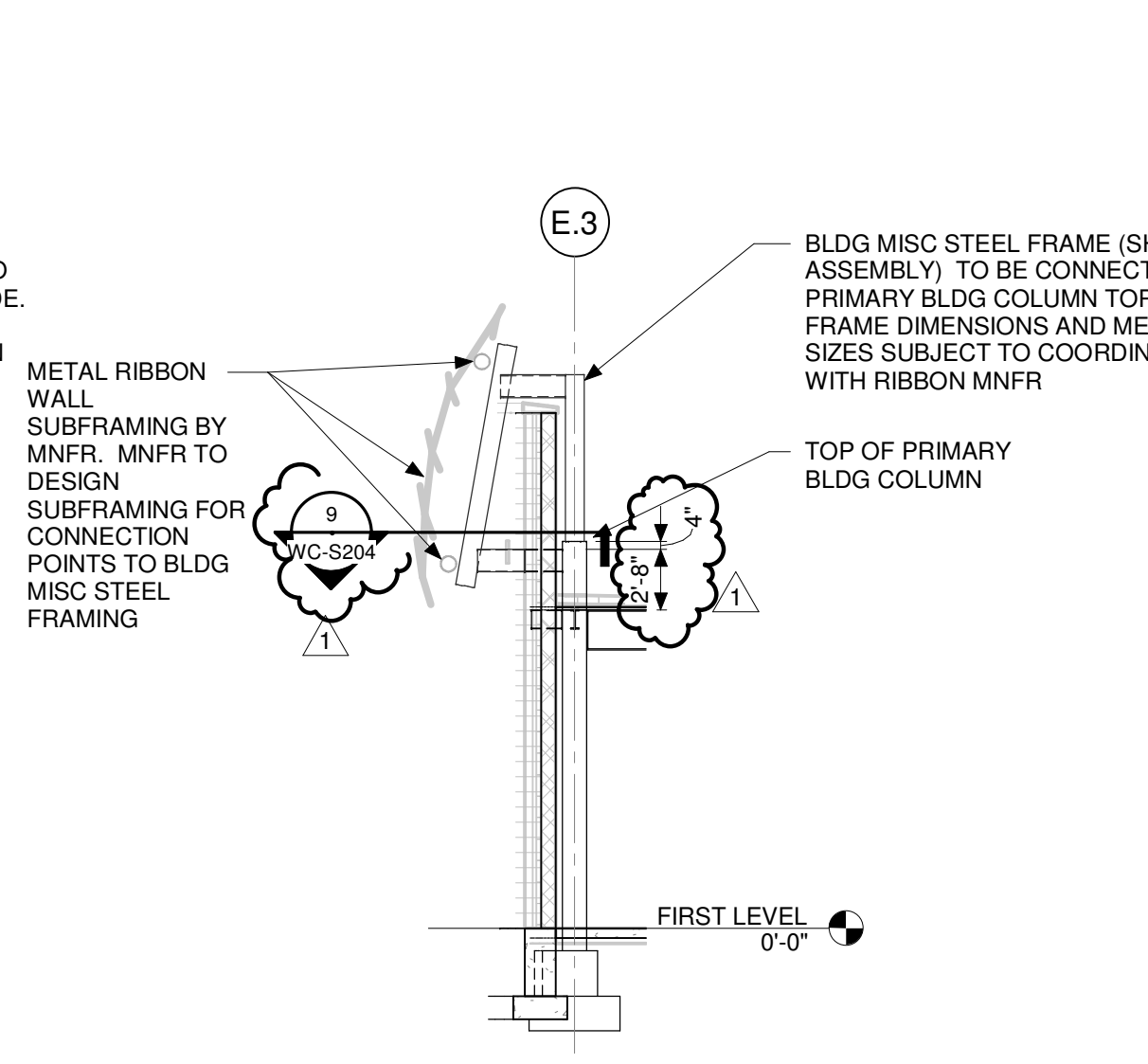

5 RIBBON WALL SUPPORT DETAIL AT GRID E.3/3.2  
SCALE: 1/8" = 1'-0"

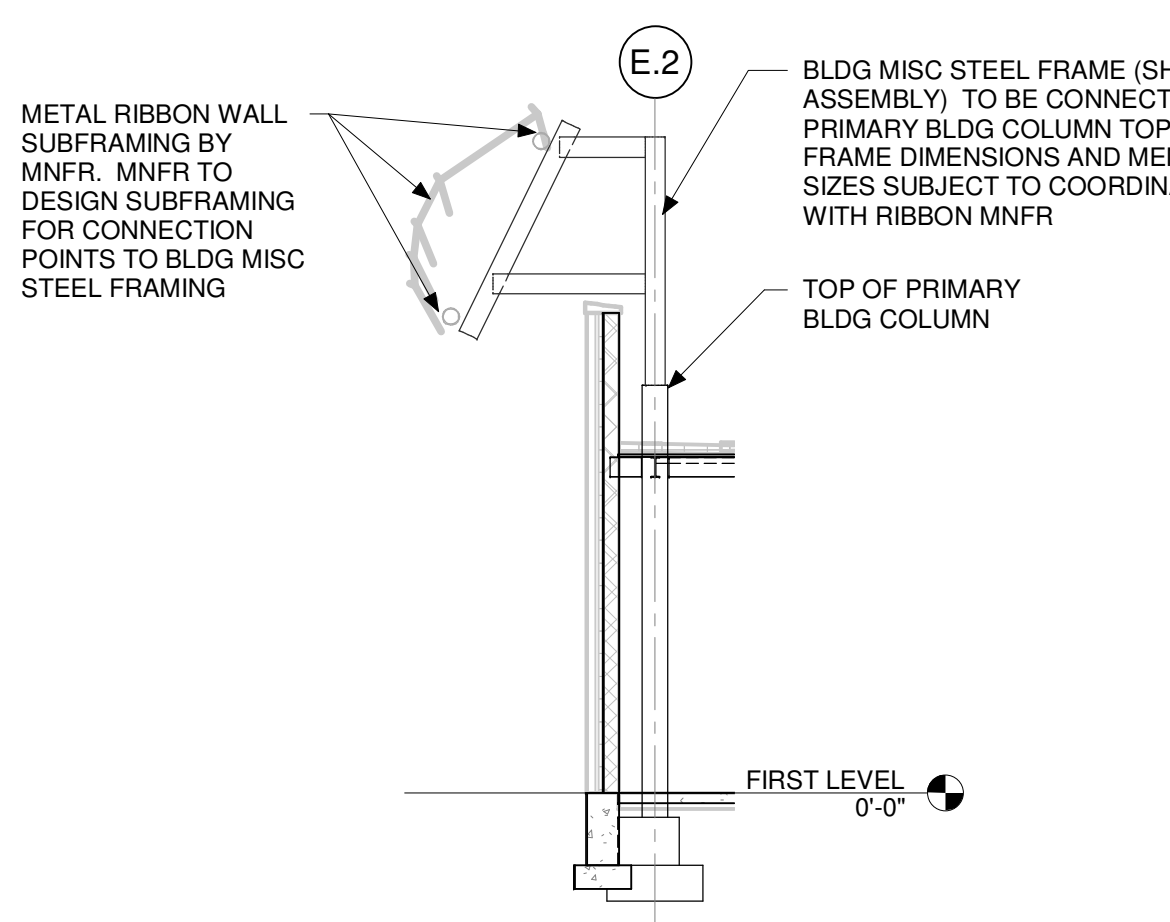

6 RIBBON WALL SUPPORT DETAIL AT GRID E.2/4.3  
SCALE: 1/8" = 1'-0"

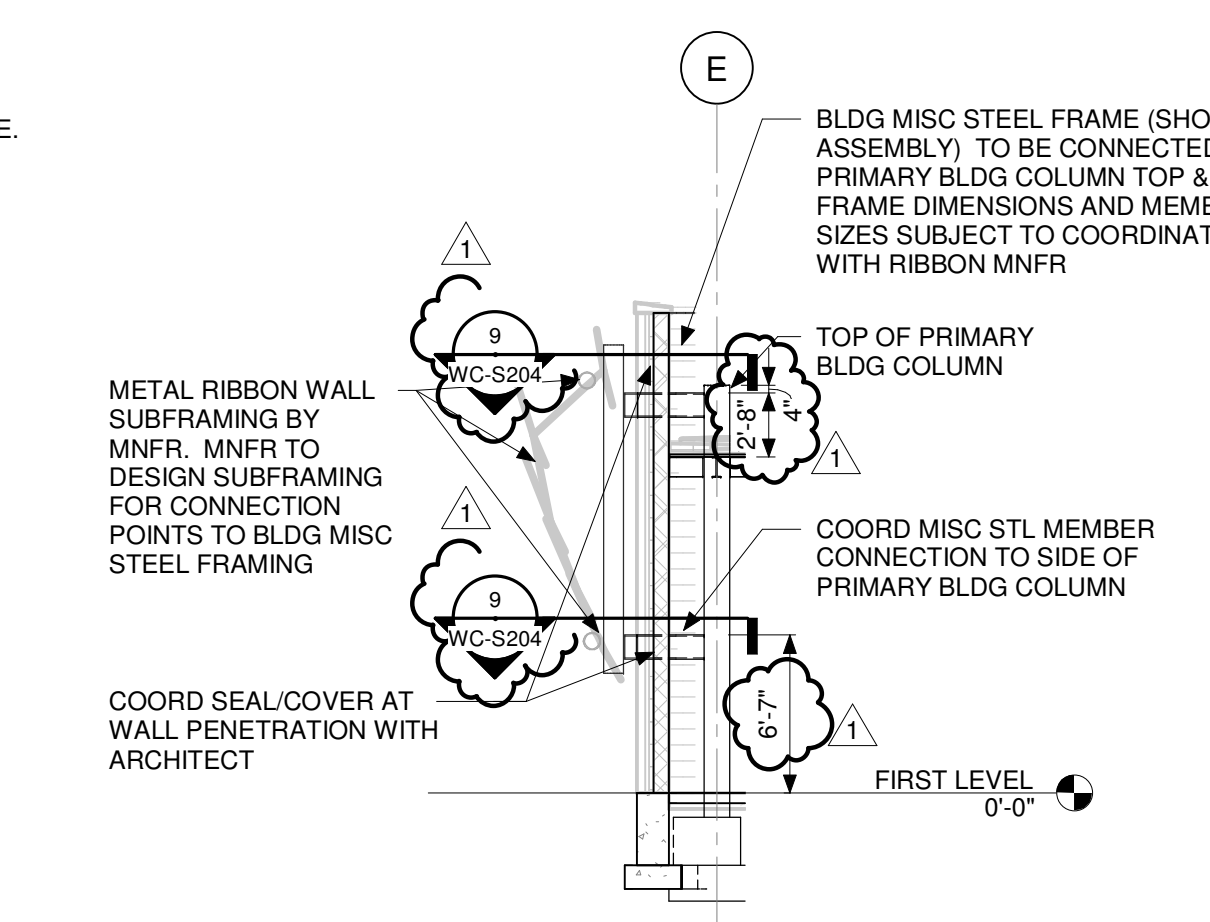

7 RIBBON WALL SUPPORT DETAIL AT GRID E/5.3  
SCALE: 1/8" = 1'-0"

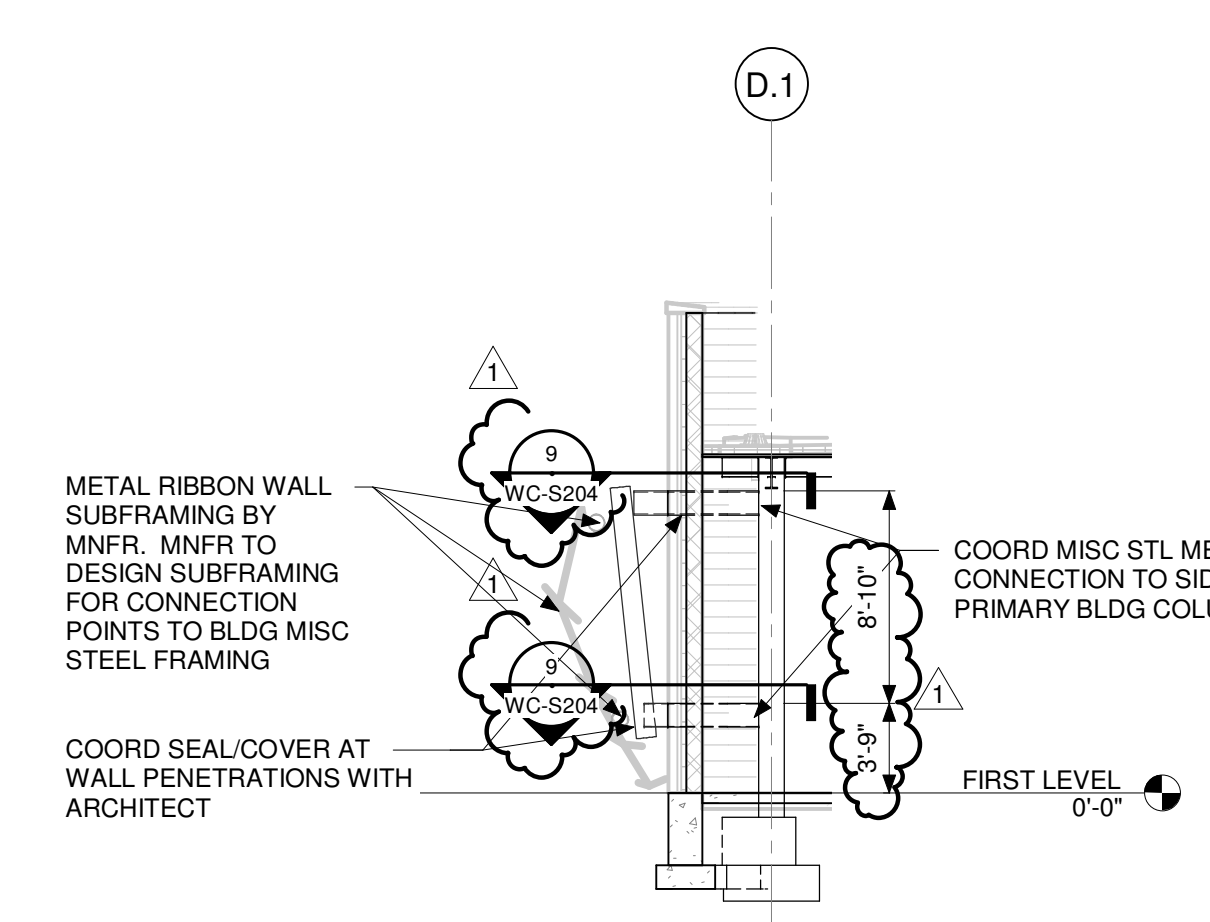

8 RIBBON WALL SUPPORT DETAIL AT GRID D.1/6.4  
SCALE: 1/8" = 1'-0"

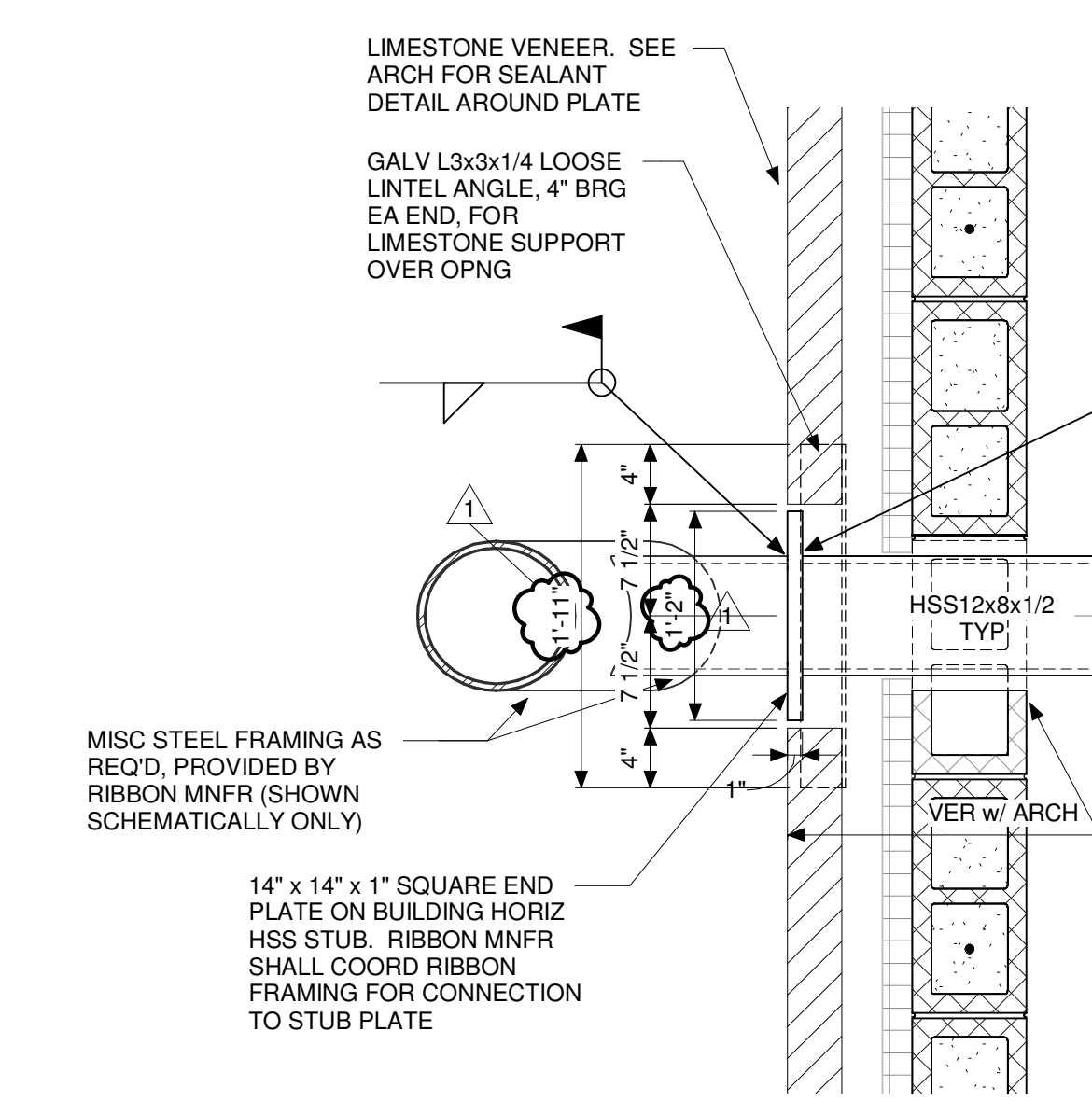

9 TYPICAL RIBBON FRAMING CONN DETAIL AT WALL  
SCALE: 1" = 1'-0"

DAPW PROJECT NUMBER: 8-4003001-22-058-C1  
CLEAR CREEK WELCOME CENTER  
5494 W 21 ROAD WEST TERRA HAUTE, IN  
47885  
Issued For CONSTRUCTION DOCUMENTS  
02.22.2023

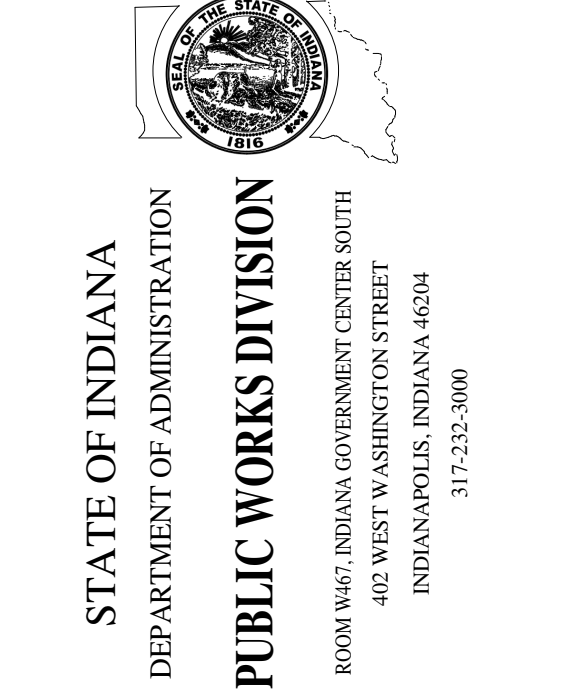

Revision:	1	Addendum #1	3.15.23
Project Number:	37005000-21-019-C1		
Requisition Number:			
Account Number:			
Designer:	COM	Drawing Date:	02.22.2023
Drafter:	CSK	Drawing Scale:	As indicated
DAPW Approval:			
Client Approval:			
Reference Number:	1362S		
Building Reference:			
Drawing Number:			

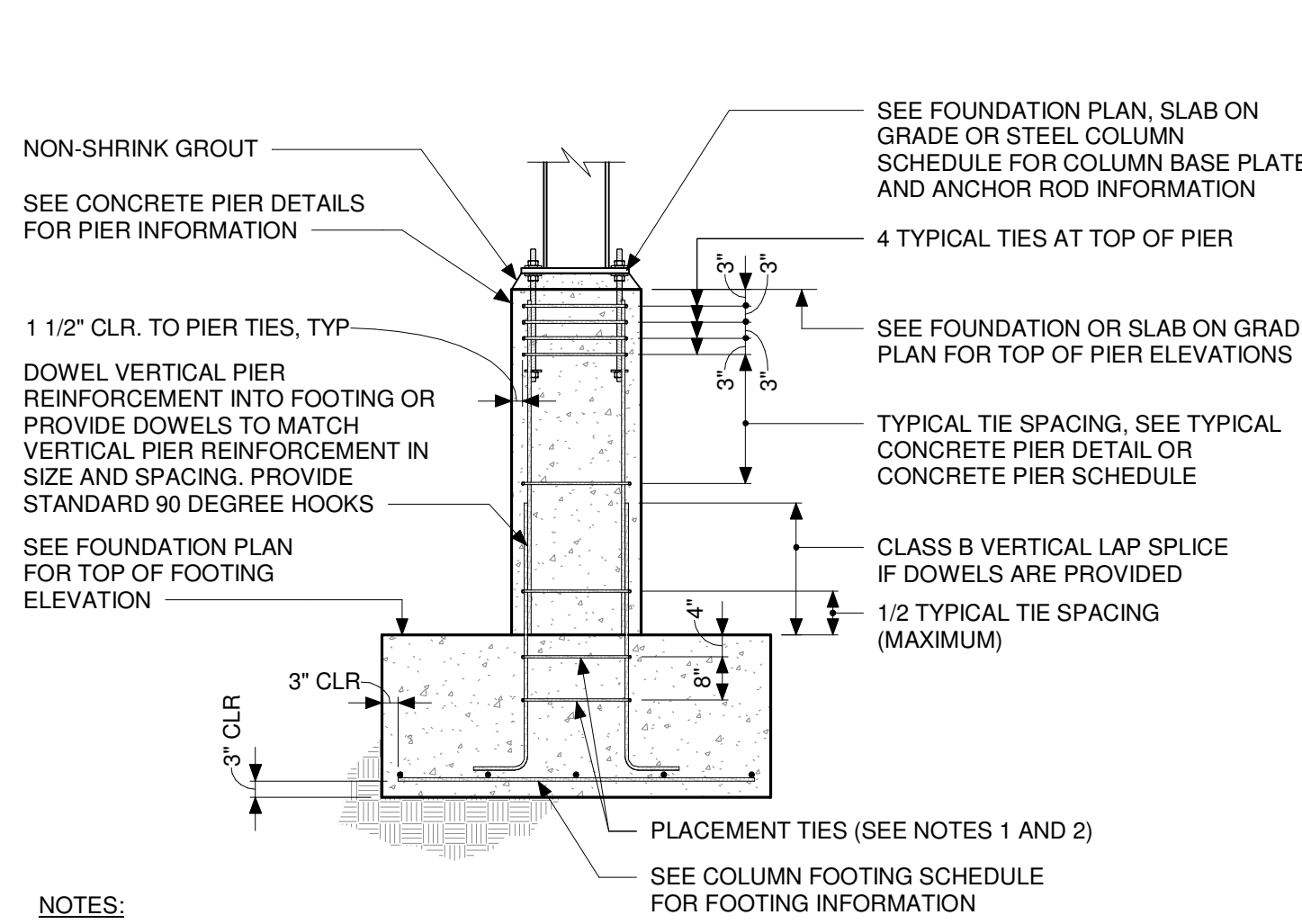

**1** TYPICAL FOOTING WITH CONCRETE PIER  
NOT-TO-SCALE

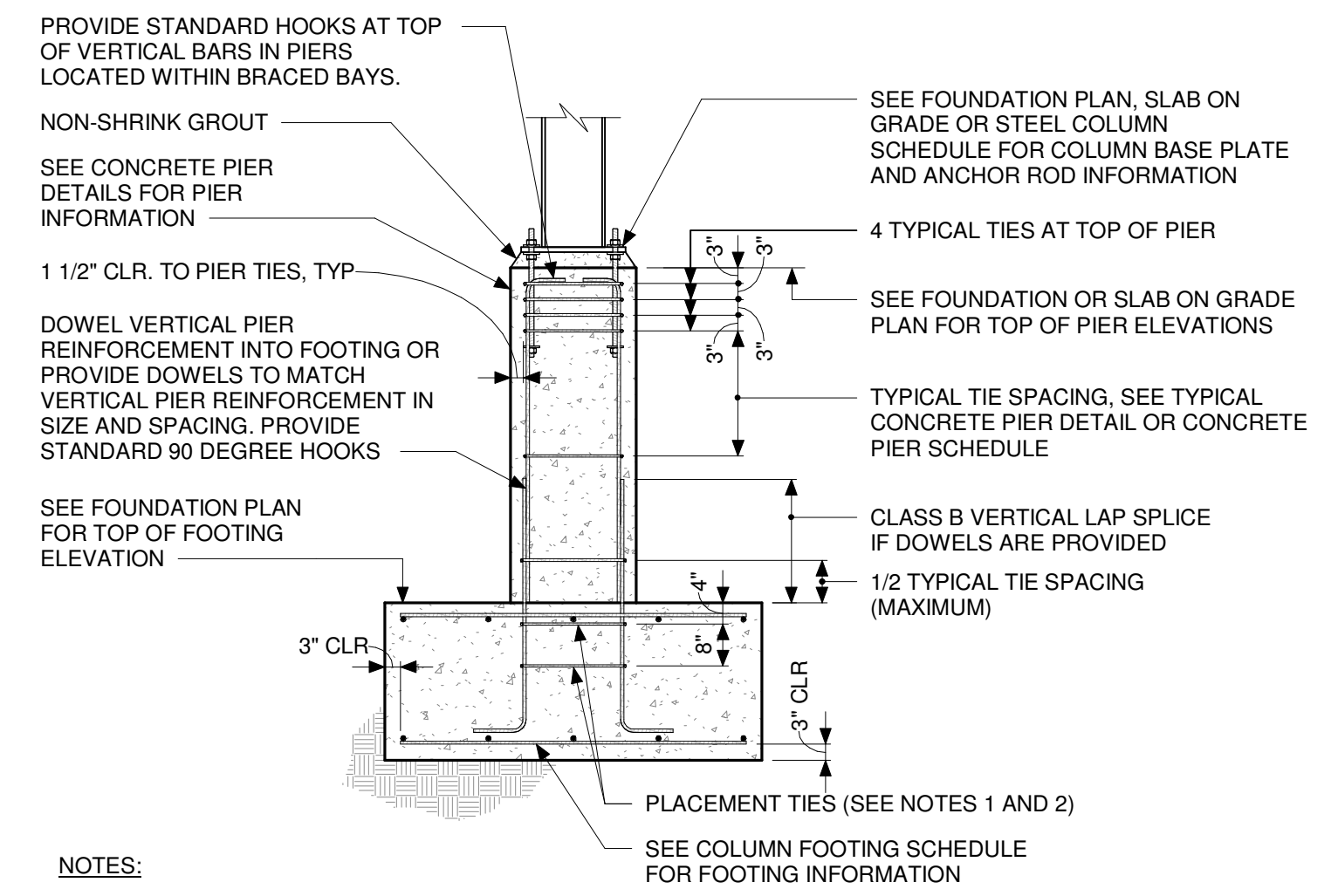

**2** TYP FOOTING WITH CONC PIER AT BRACED BAY  
NOT-TO-SCALE

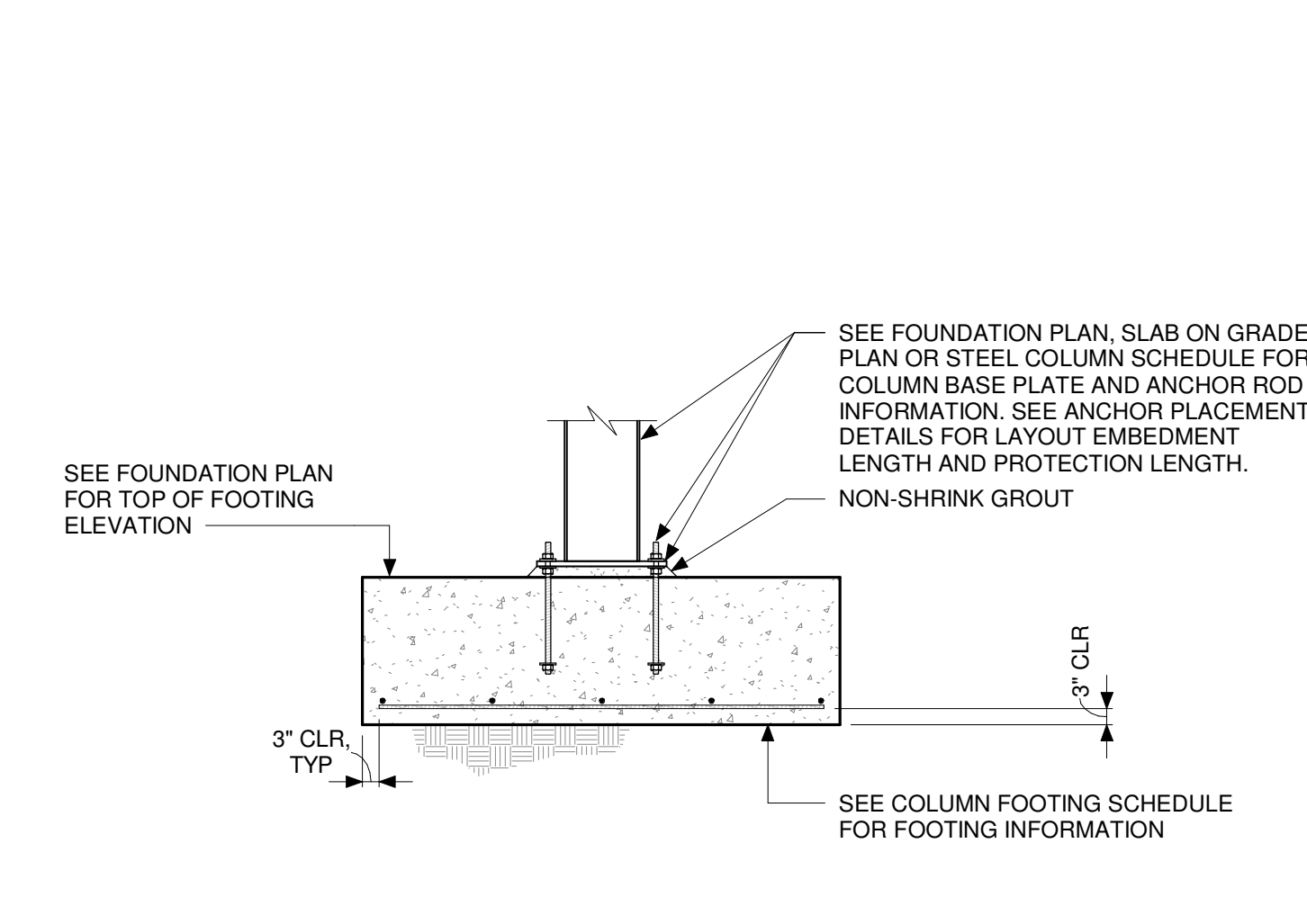

**3** TYP FOOTING WITH STEEL COLUMN  
NOT-TO-SCALE

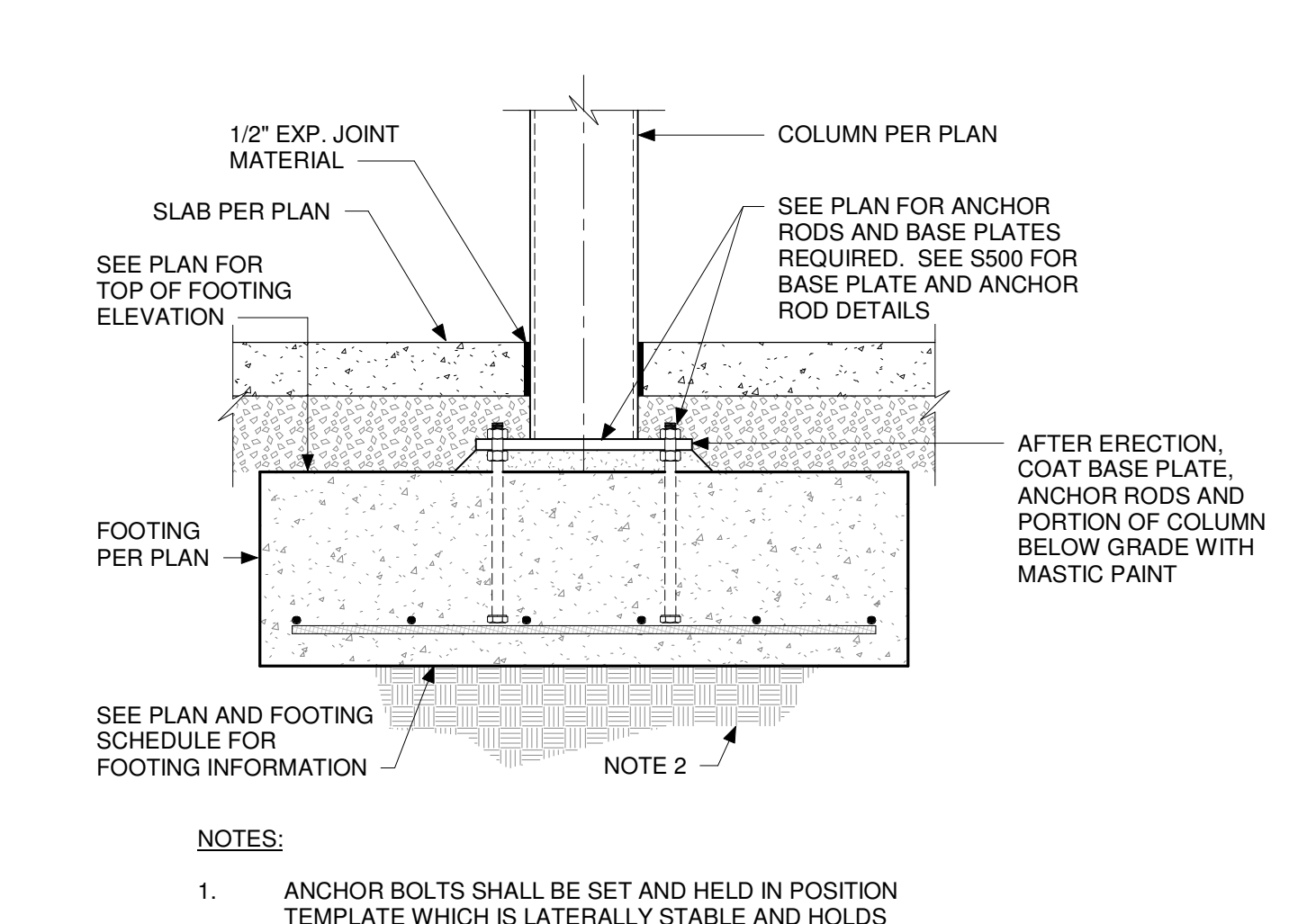

**4** TYP FOOTING DETAIL WITH HSS STEEL COLUMN  
NOT-TO-SCALE

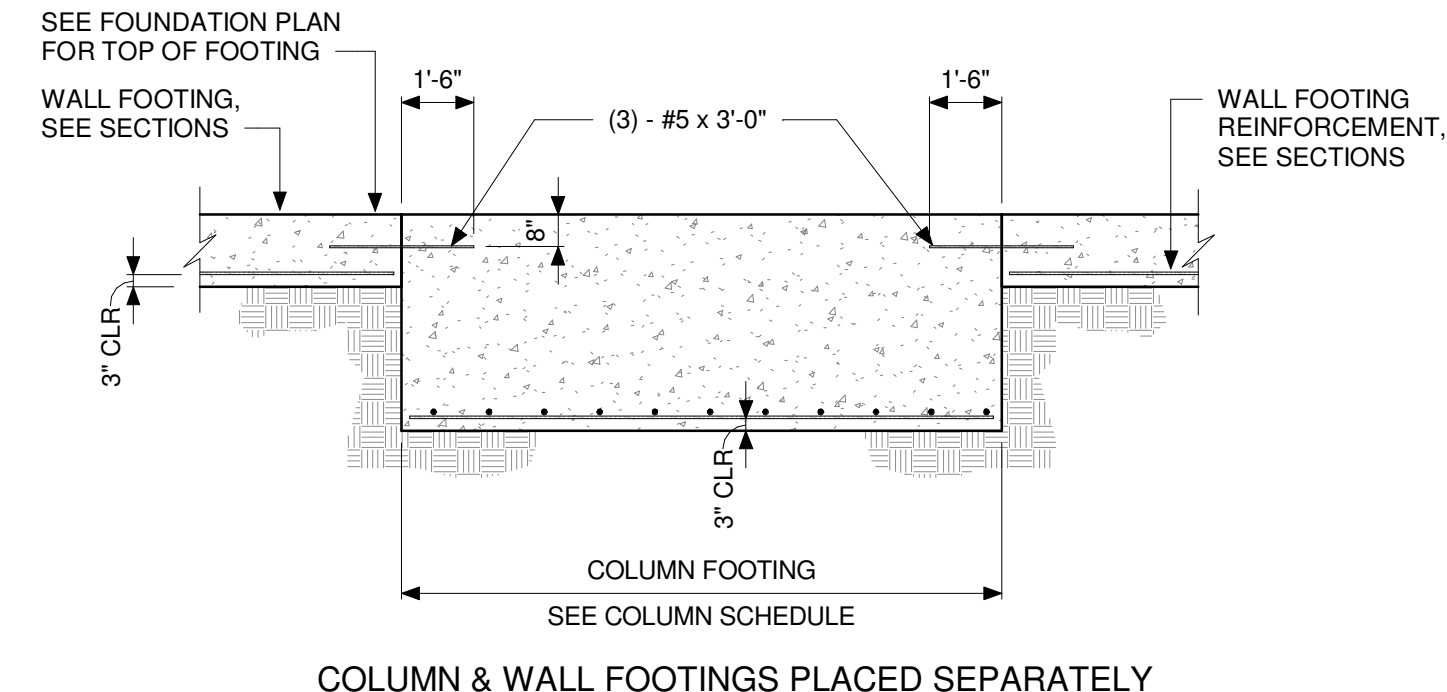

**5** TYPICAL COLUMN / WALL FOOTING INTERSECTION - PLACED SEPARATELY  
NOT-TO-SCALE

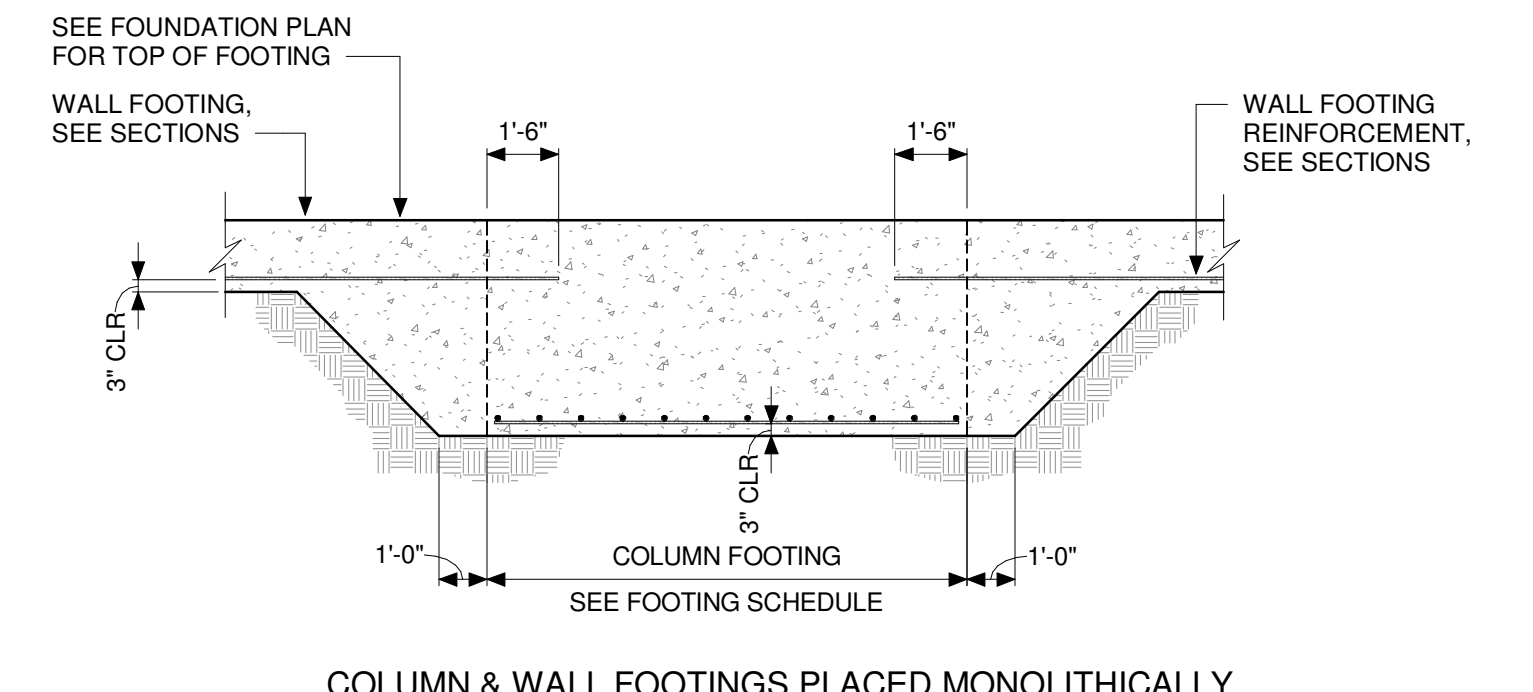

**6** TYPICAL COLUMN / WALL FOOTING INTERSECTION - MONOLITHIC  
NOT-TO-SCALE

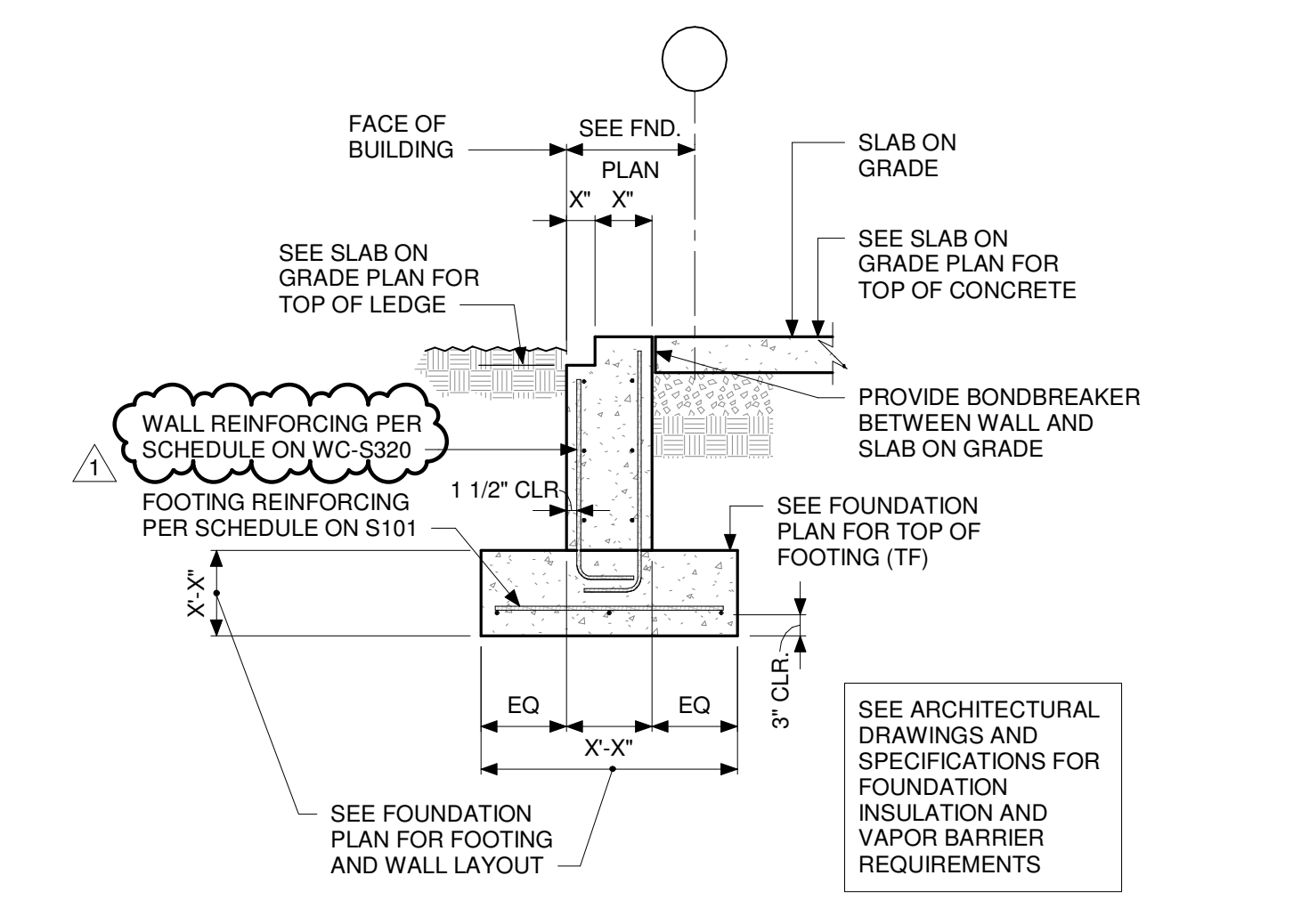

**7** TYPICAL PERIMETER WALL FOOTING DETAIL  
SCALE: 1/2" = 1'-0"

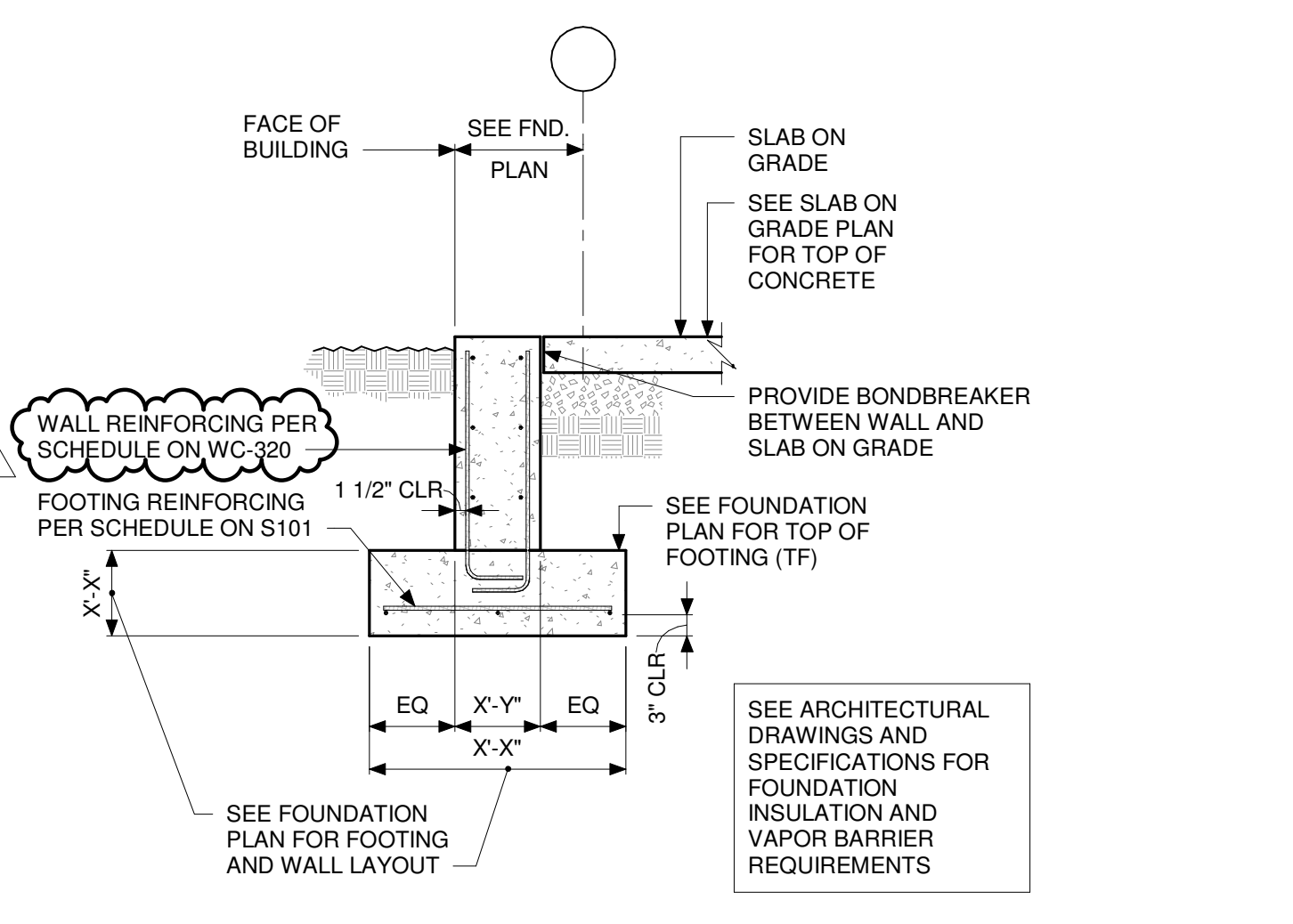

**8** TYPICAL PERIMETER WALL FOOTING DETAIL  
SCALE: 1/2" = 1'-0"

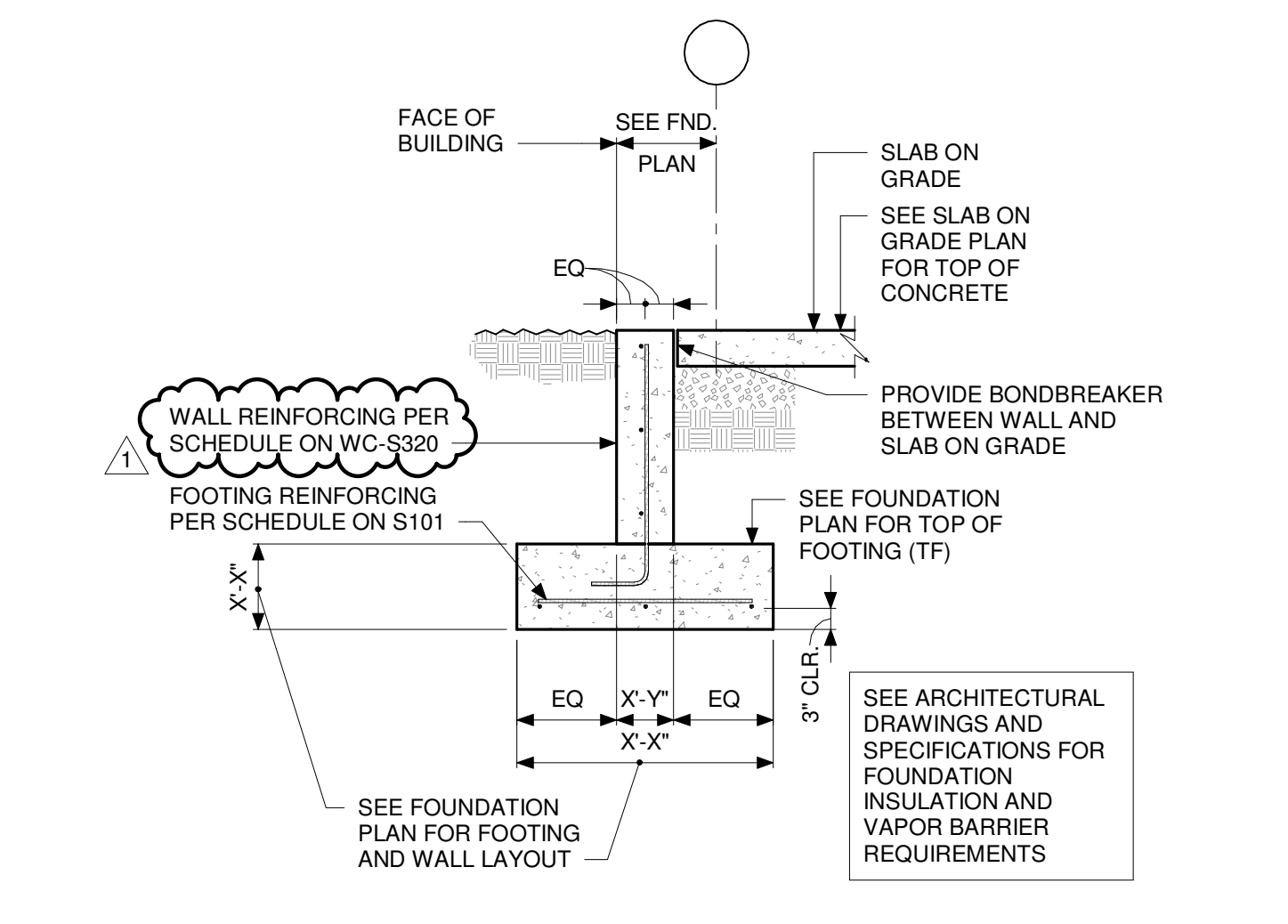

**9** TYPICAL PERIMETER WALL FOOTING DETAIL  
SCALE: 1/2" = 1'-0"

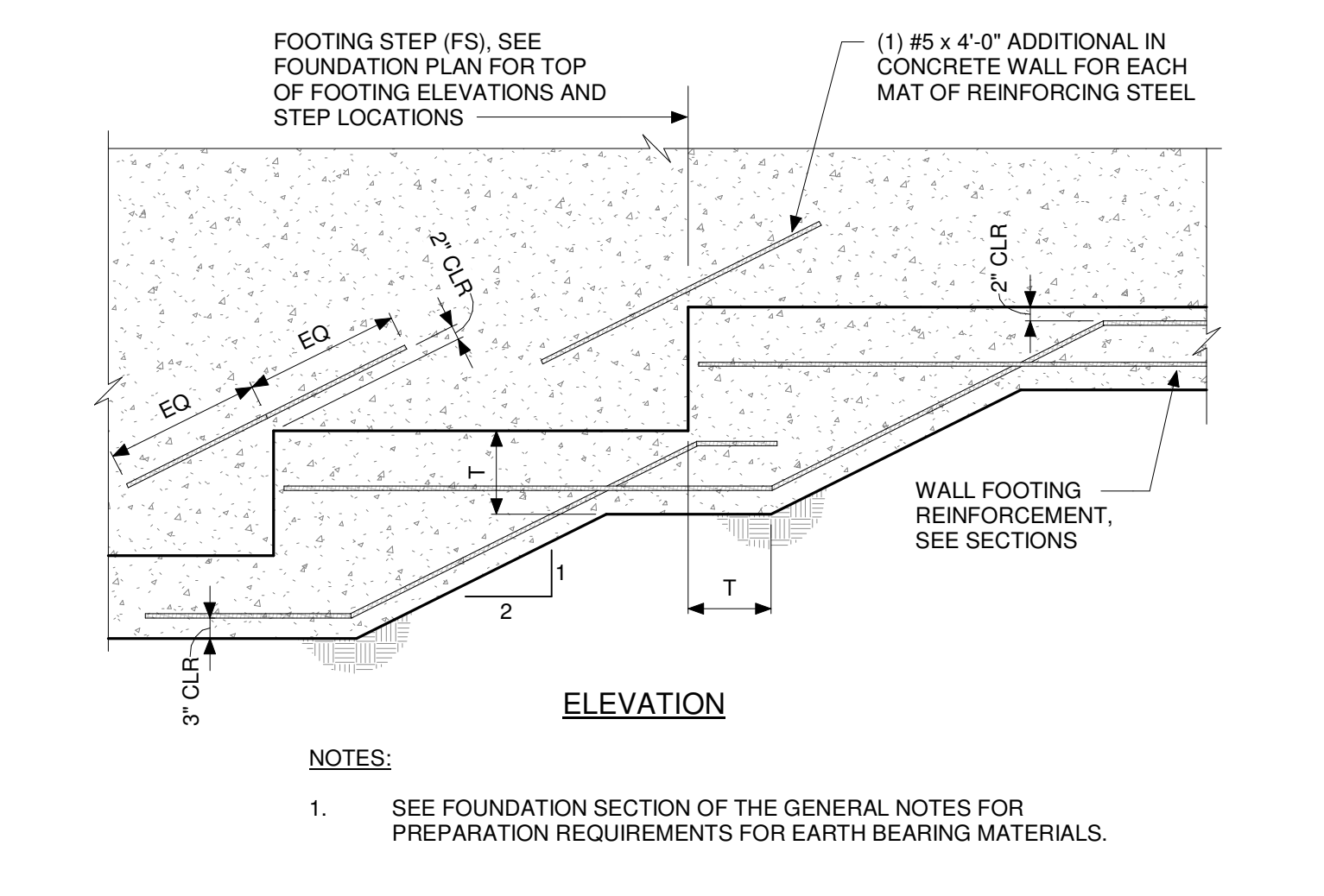

**10** TYPICAL WALL FOOTING STEP DETAIL  
SCALE: 1/2" = 1'-0"

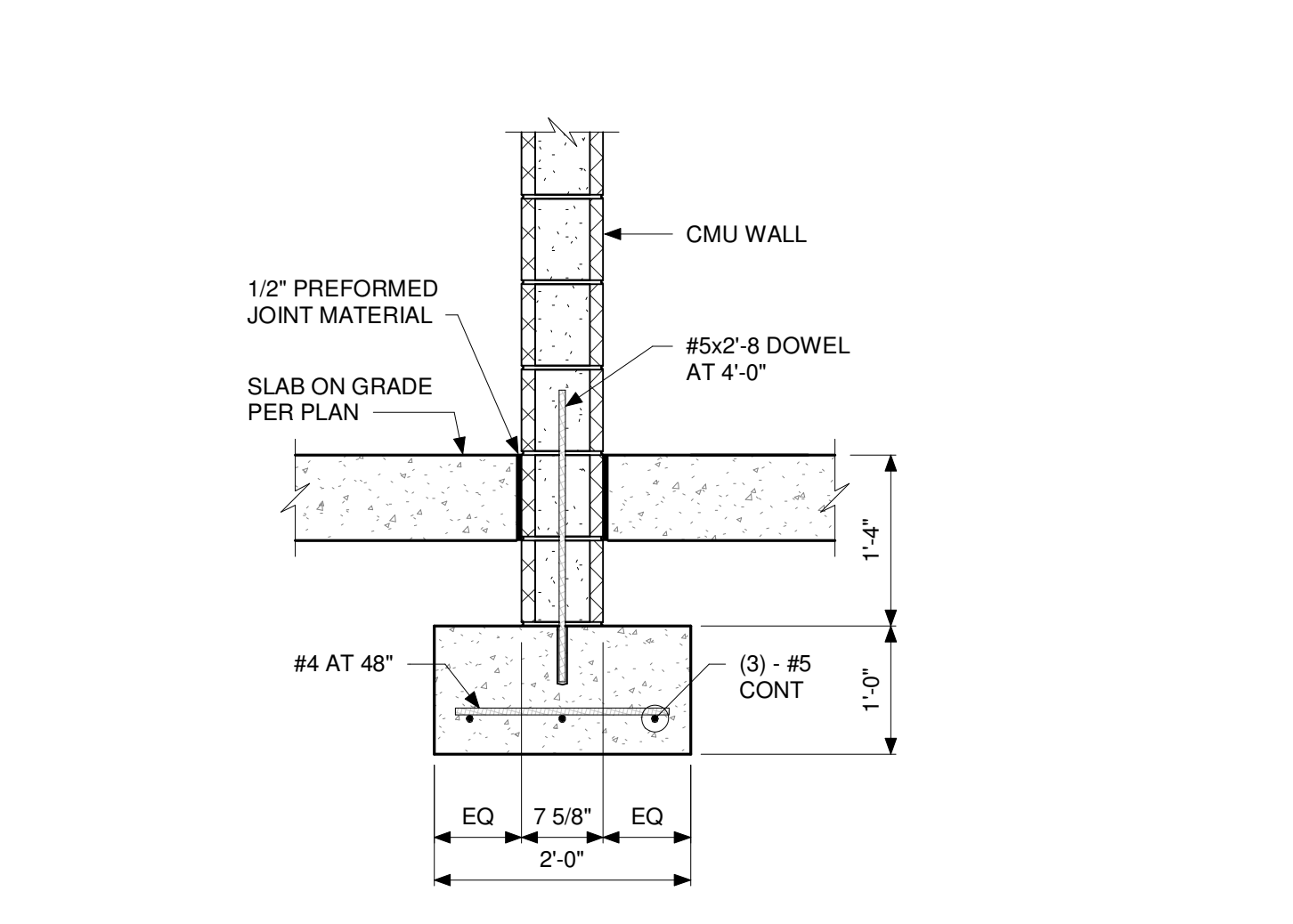

**11** TYP FOOTING AT LOAD BEARING CMU WALL  
SCALE: 3/4" = 1'-0"

Revision:	1	Addendum #1	3.15.23
Project Number:	37005000-21-019-C1		
Requisition Number:			
Account Number:			
Designer:	COM	Drawing Date:	02.22.2023
Drafter:	CSK	Drawing Scale:	As indicated
DAPW Approval:			
Client Approval:			
Reference Number:	1362S		
Building Reference:			
Drawing Number:			

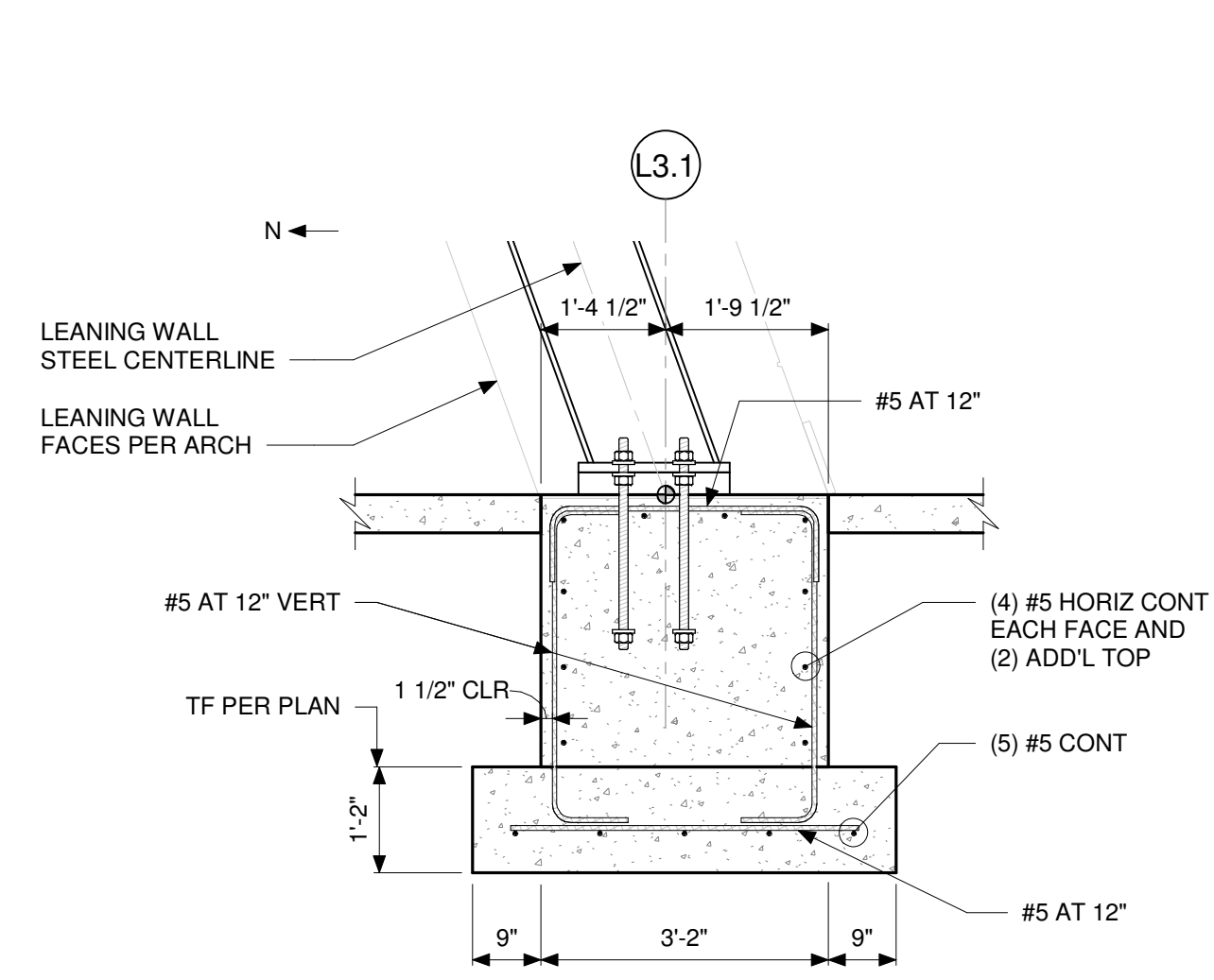

1 SECTION  
SCALE: 1/2" = 1'-0"

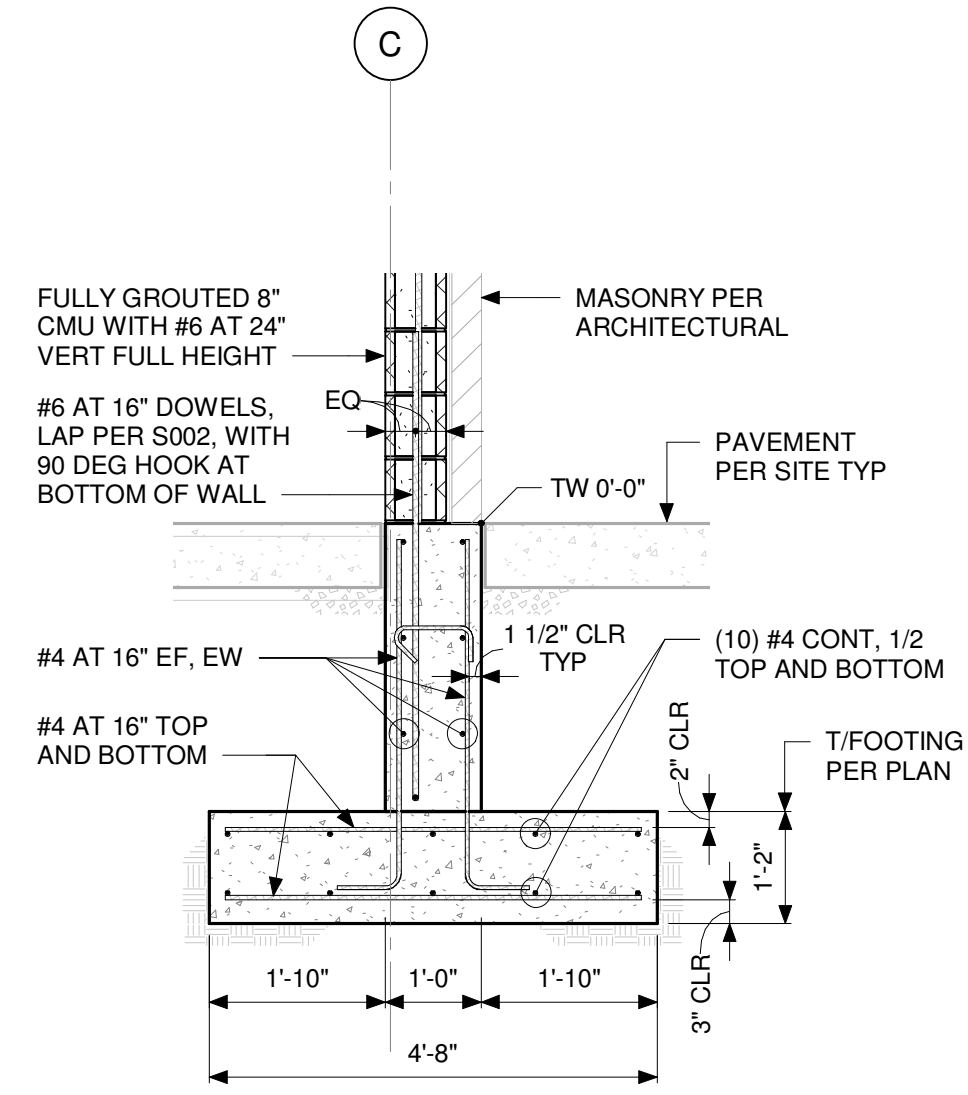

2 COURTYARD SCREENWALL SECTION  
SCALE: 1/2" = 1'-0"

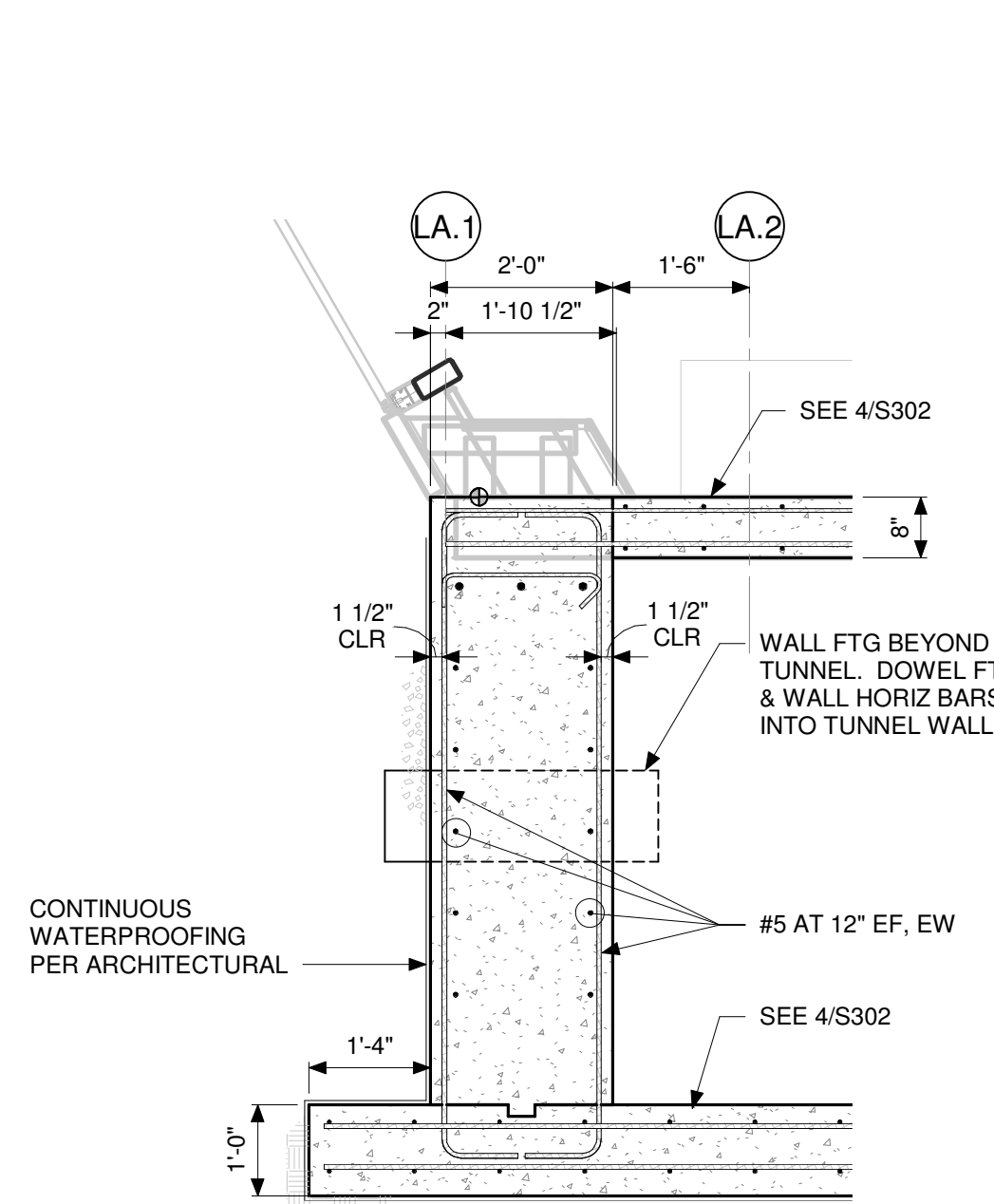

3 EXHIBIT AREA WEST END FND DETAIL  
SCALE: 1/2" = 1'-0"

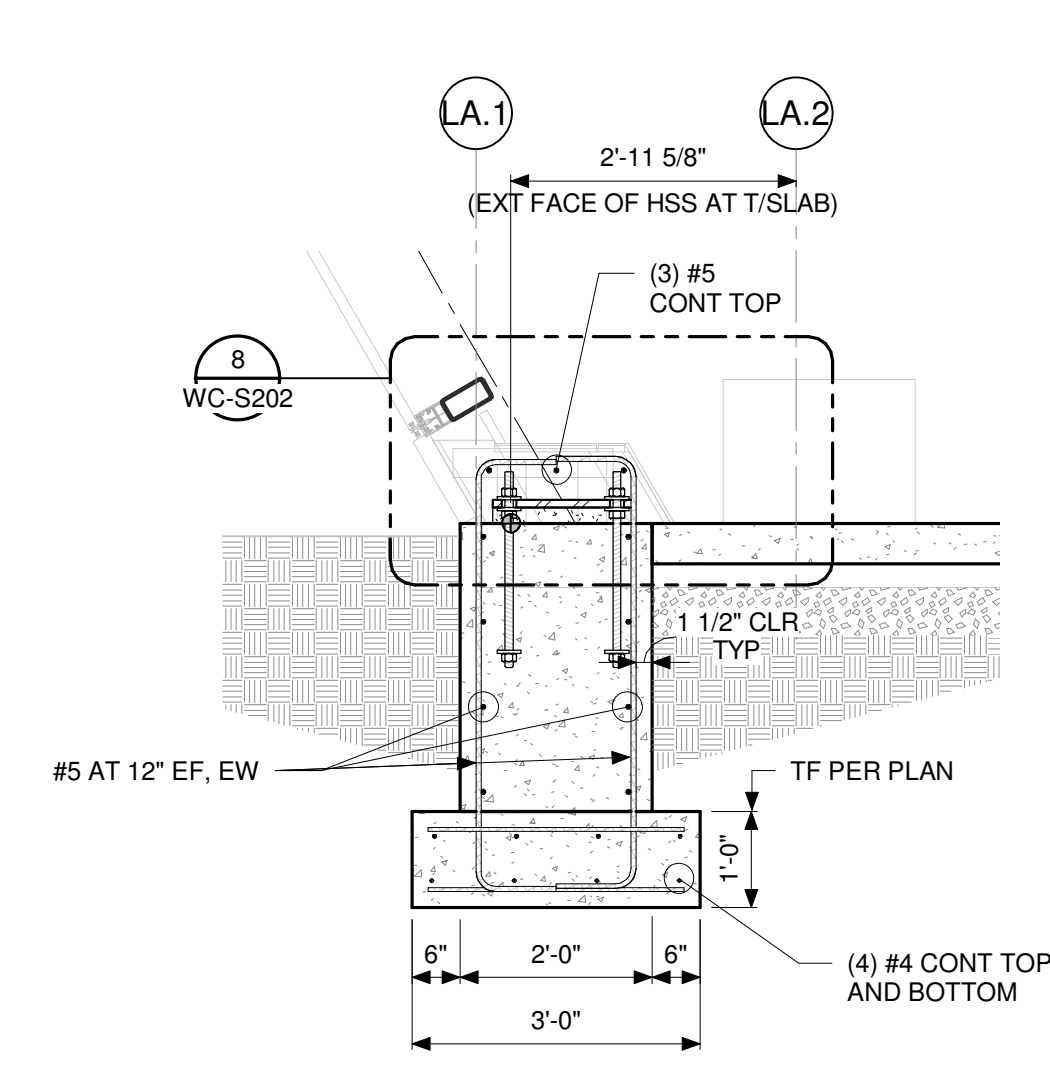

4 EXHIBIT AREA WEST END FND DETAIL  
SCALE: 1/2" = 1'-0"

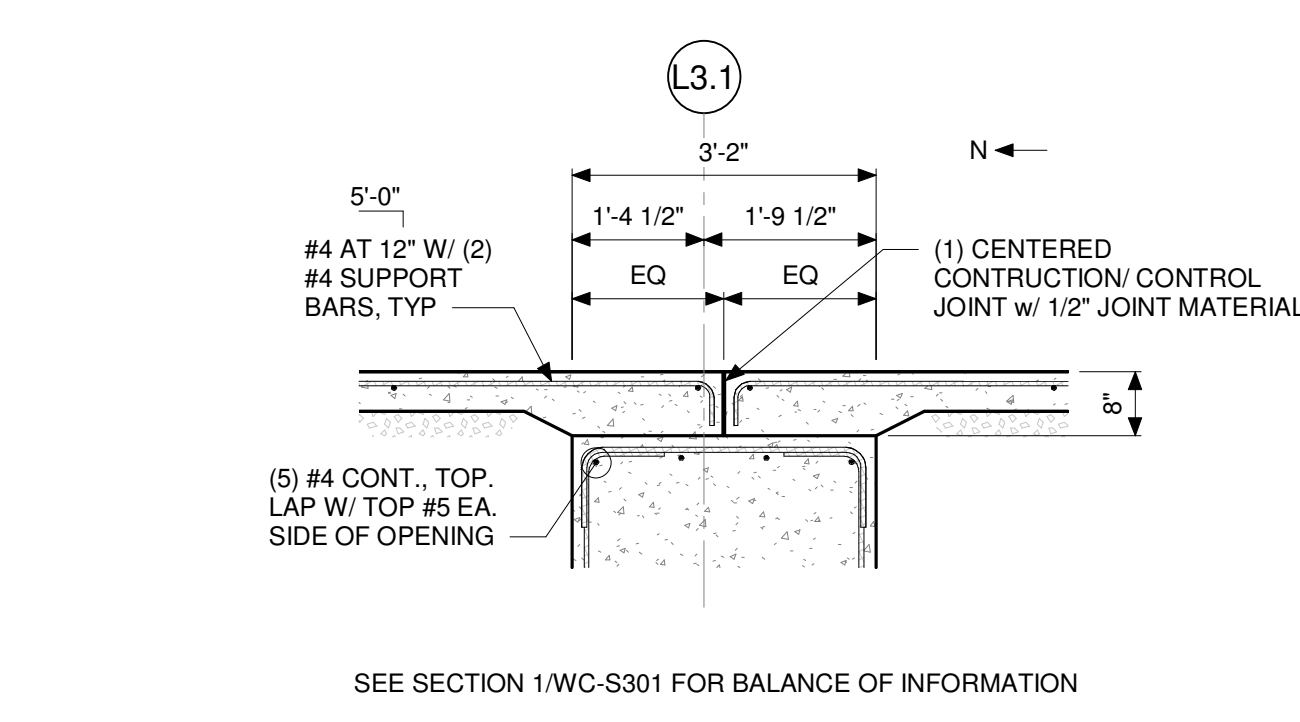

6 SECTION  
SCALE: 1/2" = 1'-0"

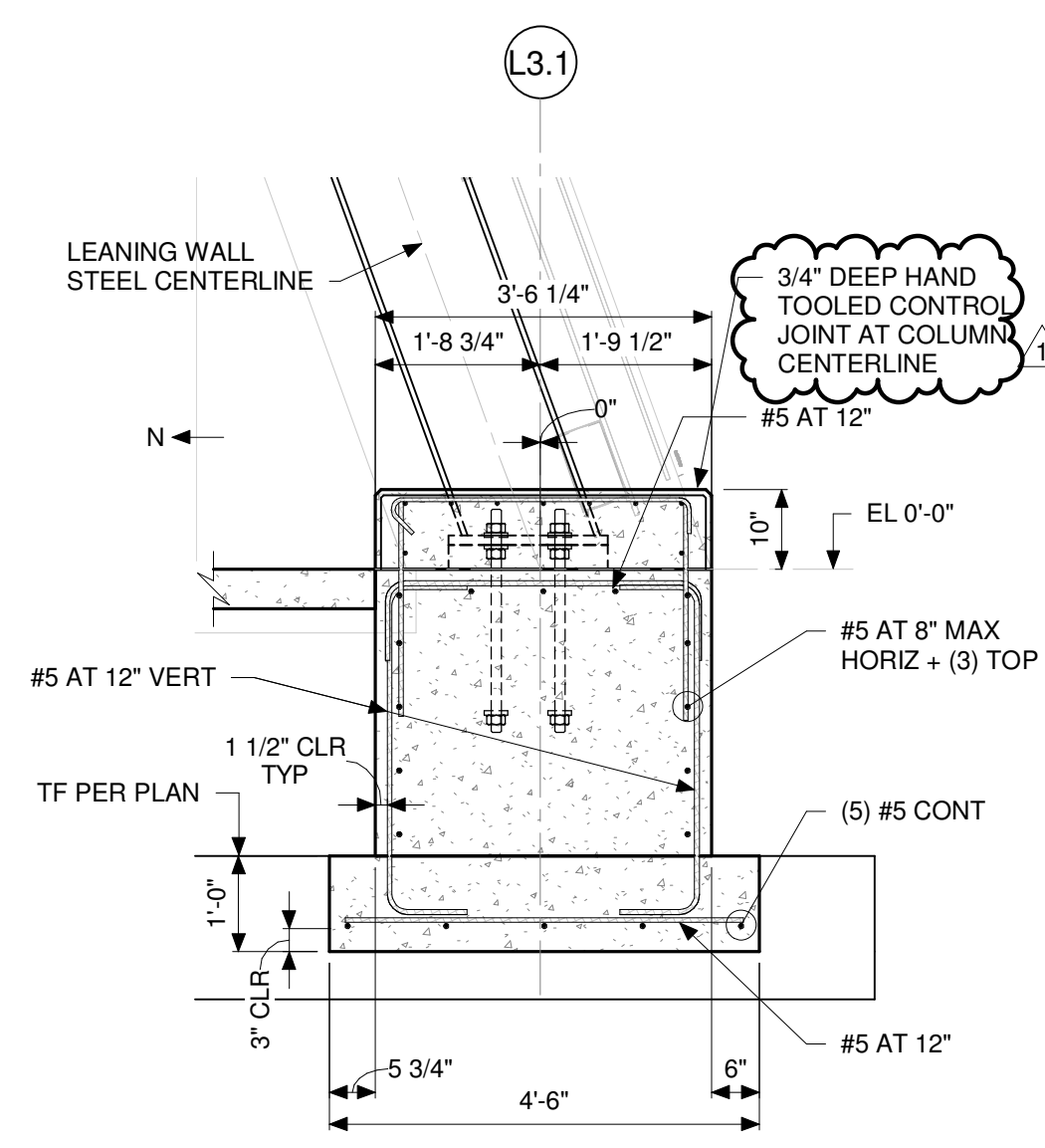

7 SECTION  
SCALE: 1/2" = 1'-0"

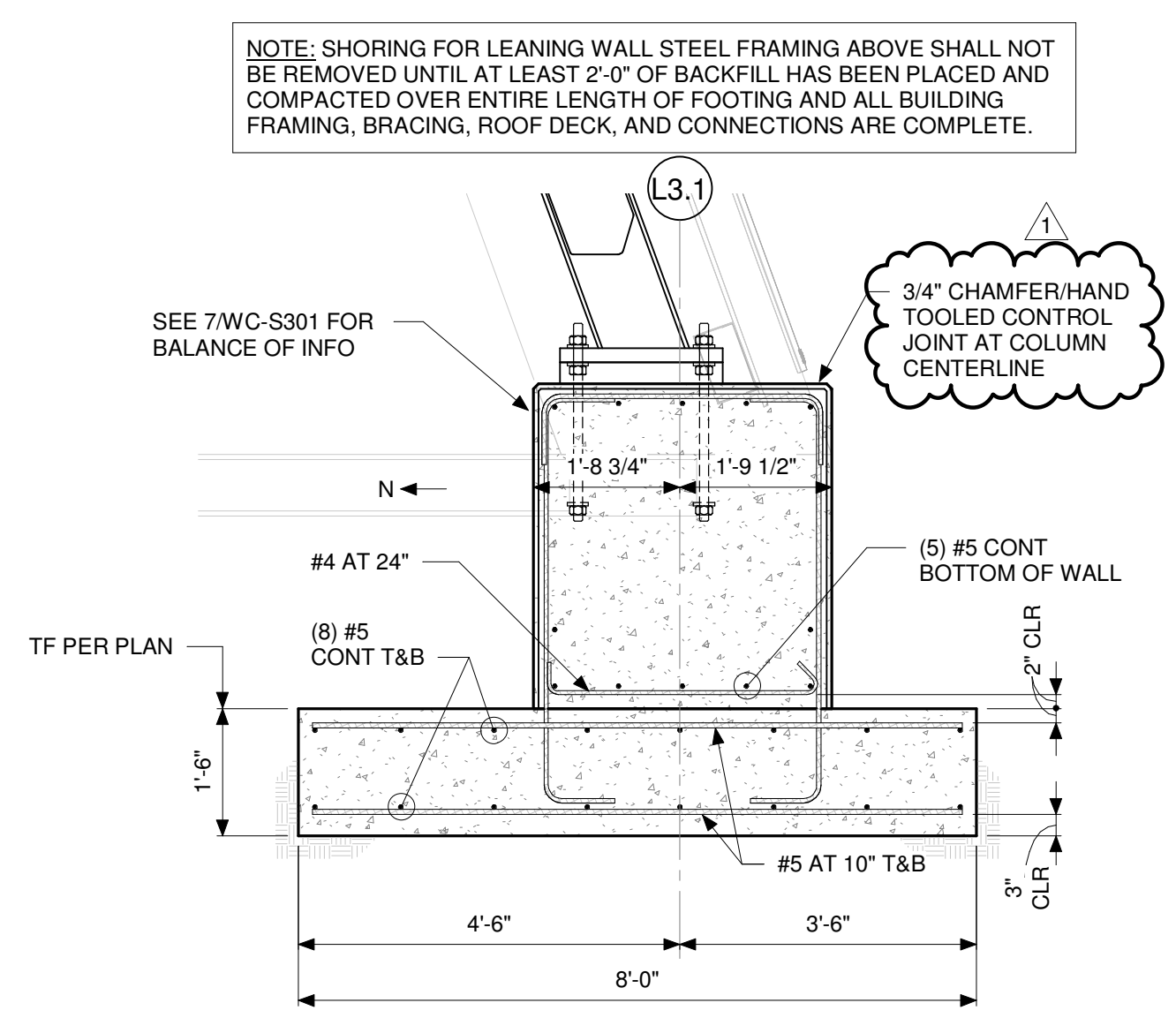

8 SECTION  
SCALE: 1/2" = 1'-0"

NOTE: SHORING FOR LEANING WALL STEEL FRAMING ABOVE SHALL NOT BE REMOVED UNTIL AT LEAST 2'-0" OF BACKFILL HAS BEEN PLACED AND COMPACTED OVER ENTIRE LENGTH OF FOOTING AND ALL BUILDING FRAMING, BRACING, ROOF DECK, AND CONNECTIONS ARE COMPLETE.

DAPW PROJECT NUMBER: 8-4003001-22-0358-C1

CLEAR CREEK WELCOME CENTER  
5494 W 21 ROAD WEST TERRA HAUTE, IN  
47885

Issued For CONSTRUCTION DOCUMENTS  
02.22.2023

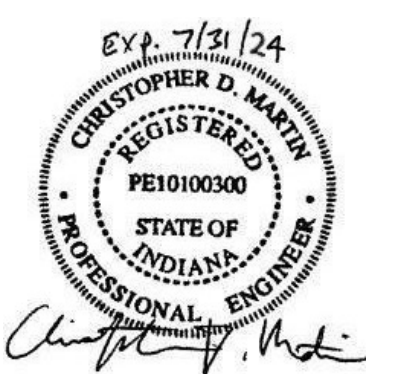
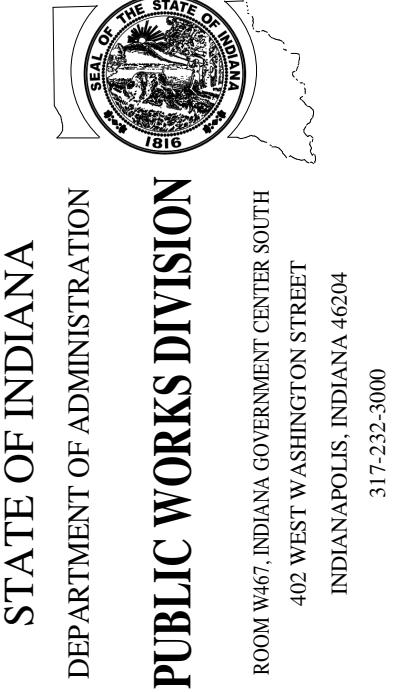

Revision:	1	Addendum #1	3.15.23
Project Number:	37005000-21-019-C1		
Requisition Number:			
Account Number:			
Designer:	COM	Drawing Date:	02.22.2023
Drafter:	CSK	Drawing Scale:	1/2" = 1'-0"
DAPW Approval:			
Client Approval:			
Reference Number:	1362S		
Building Reference:			
Drawing Number:			

FOUNDATION  
DETAILS

WC-S301

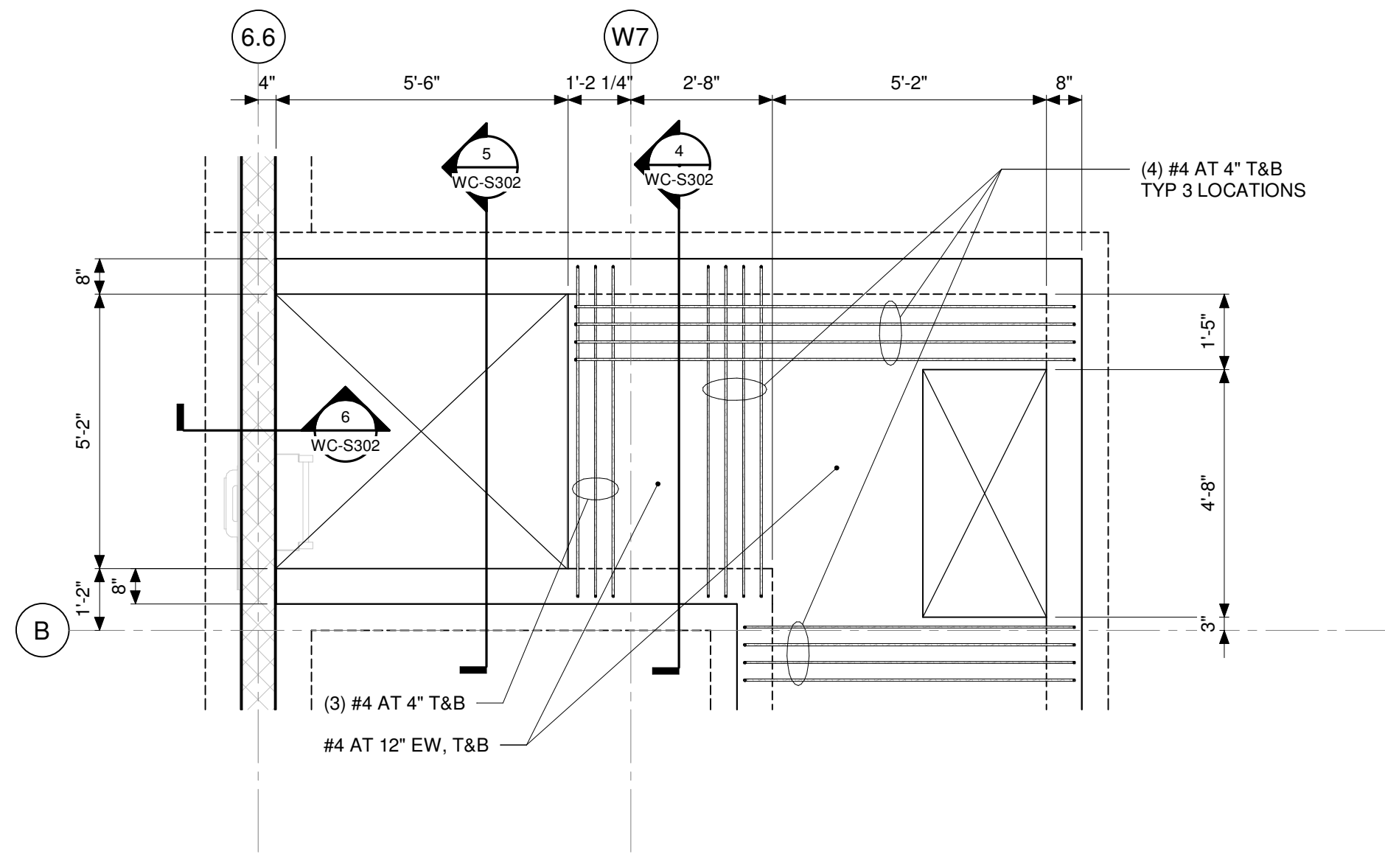

1 PLAN DETAIL  
SCALE: 3/8" = 1'-0"

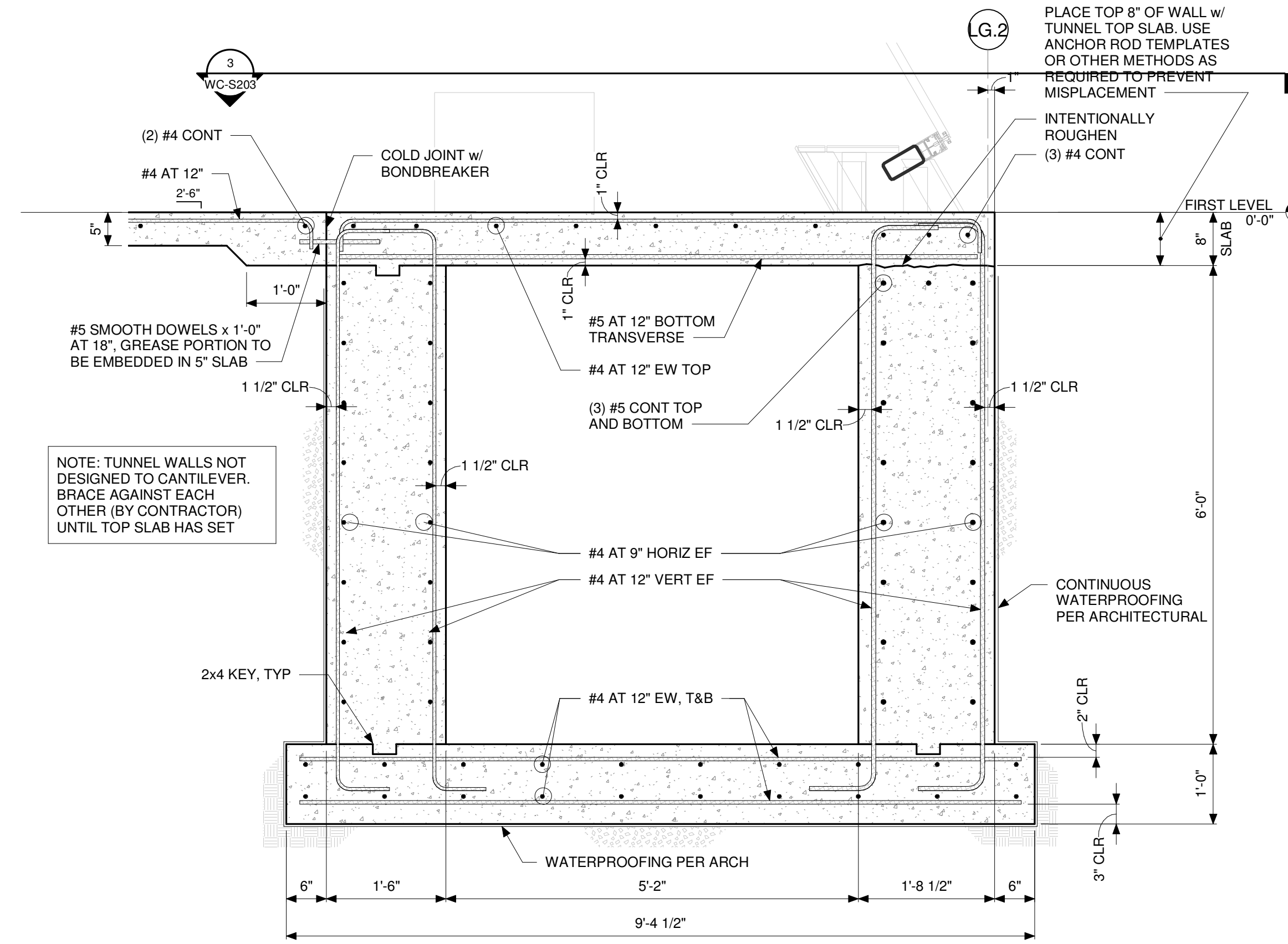

2 TUNNEL SECTION  
SCALE: 3/4" = 1'-0"

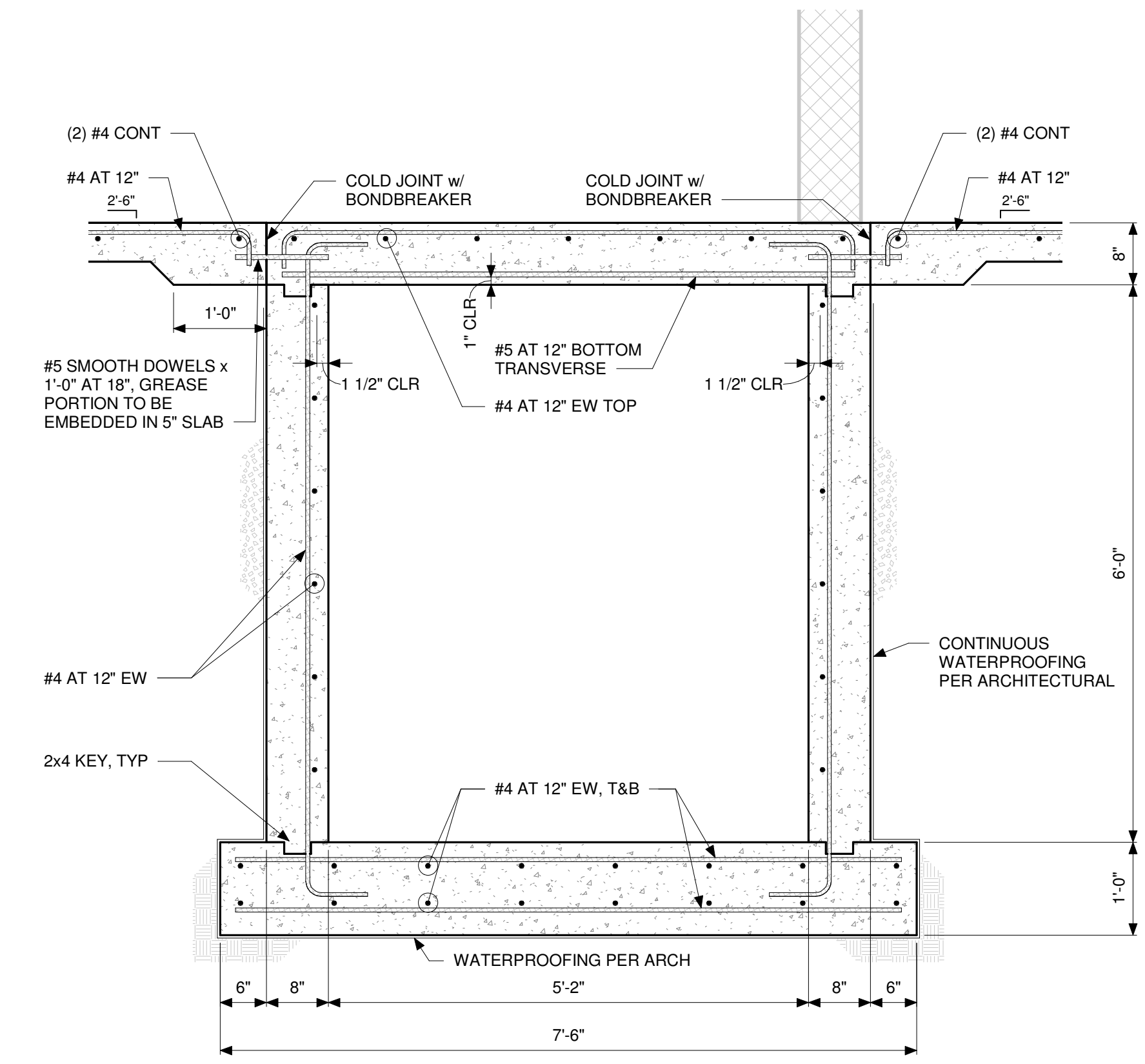

3 TUNNEL SECTION  
SCALE: 3/4" = 1'-0"

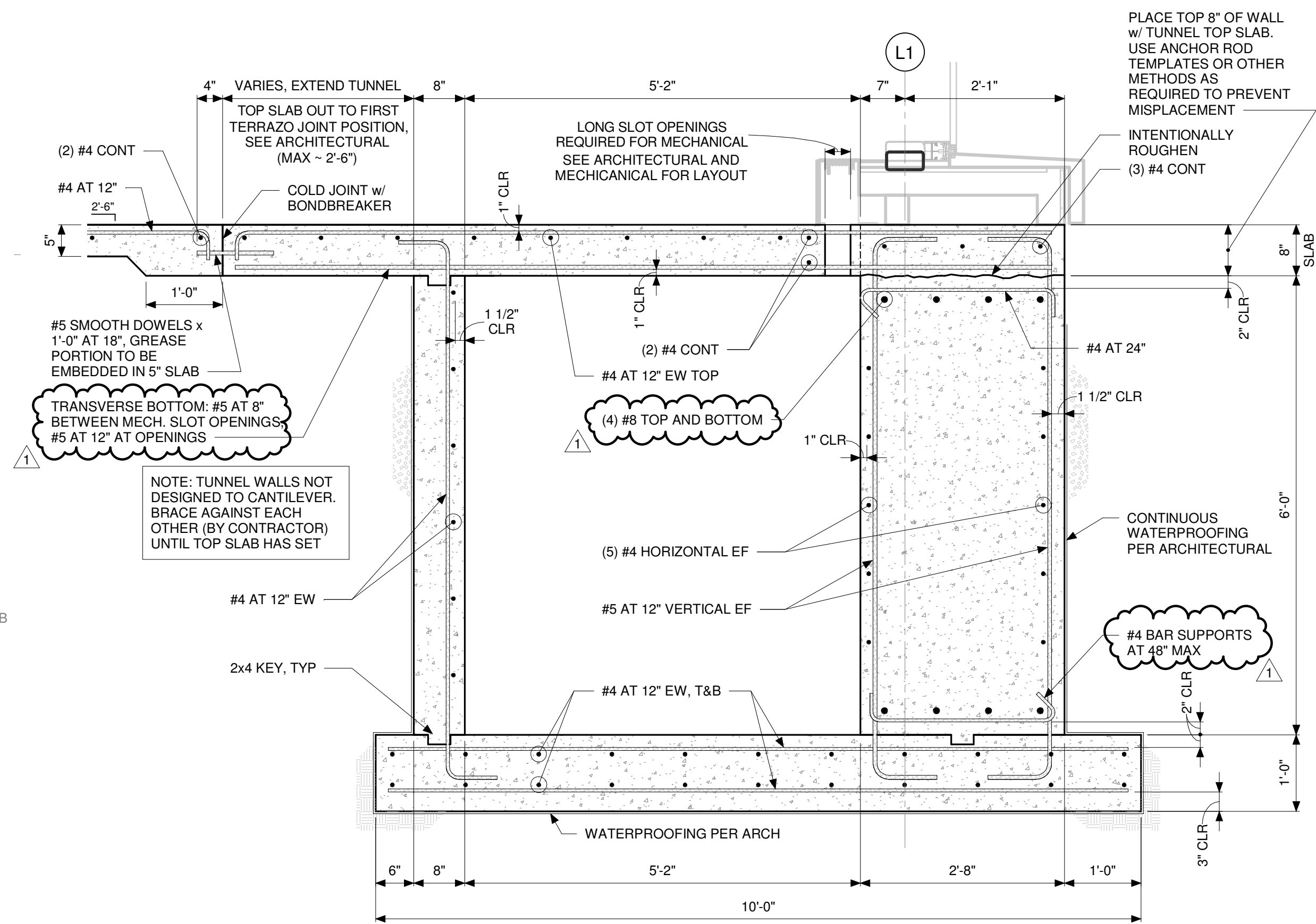

4 TUNNEL SECTION  
SCALE: 3/4" = 1'-0"

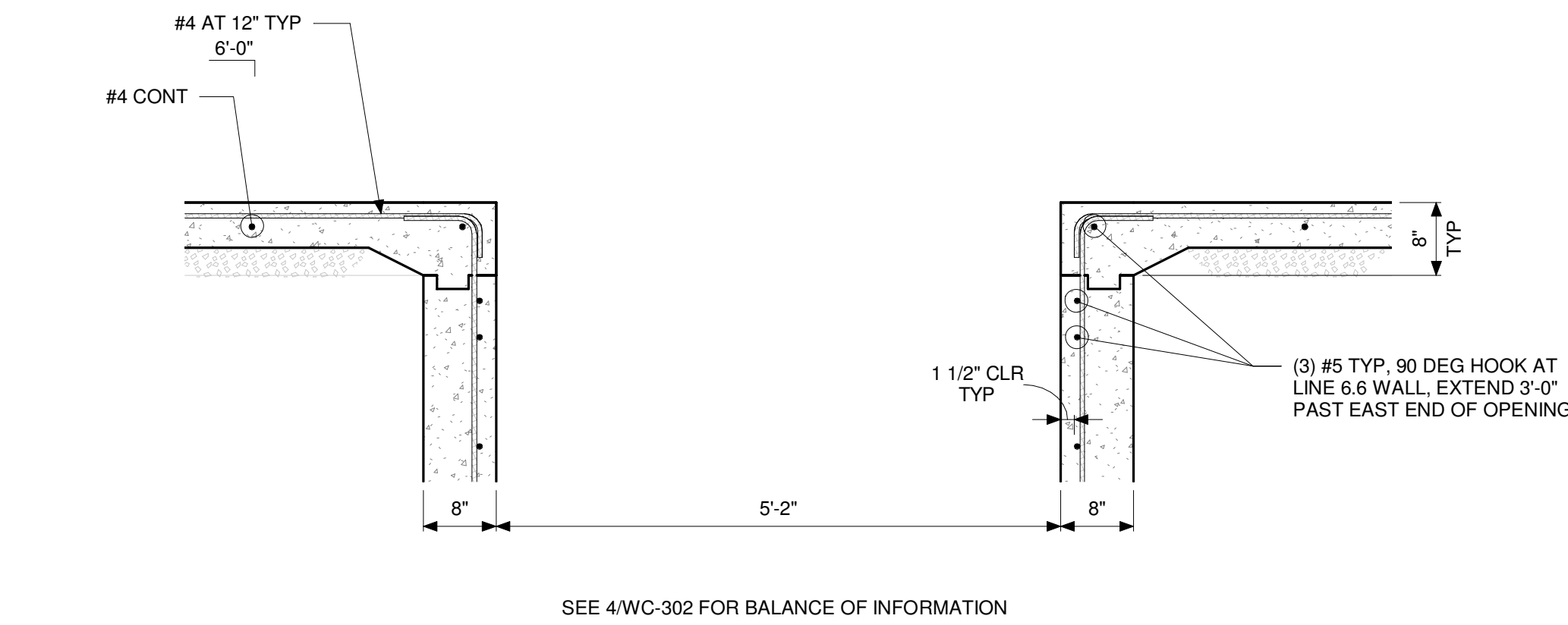

5 SECTION  
SCALE: 3/4" = 1'-0"

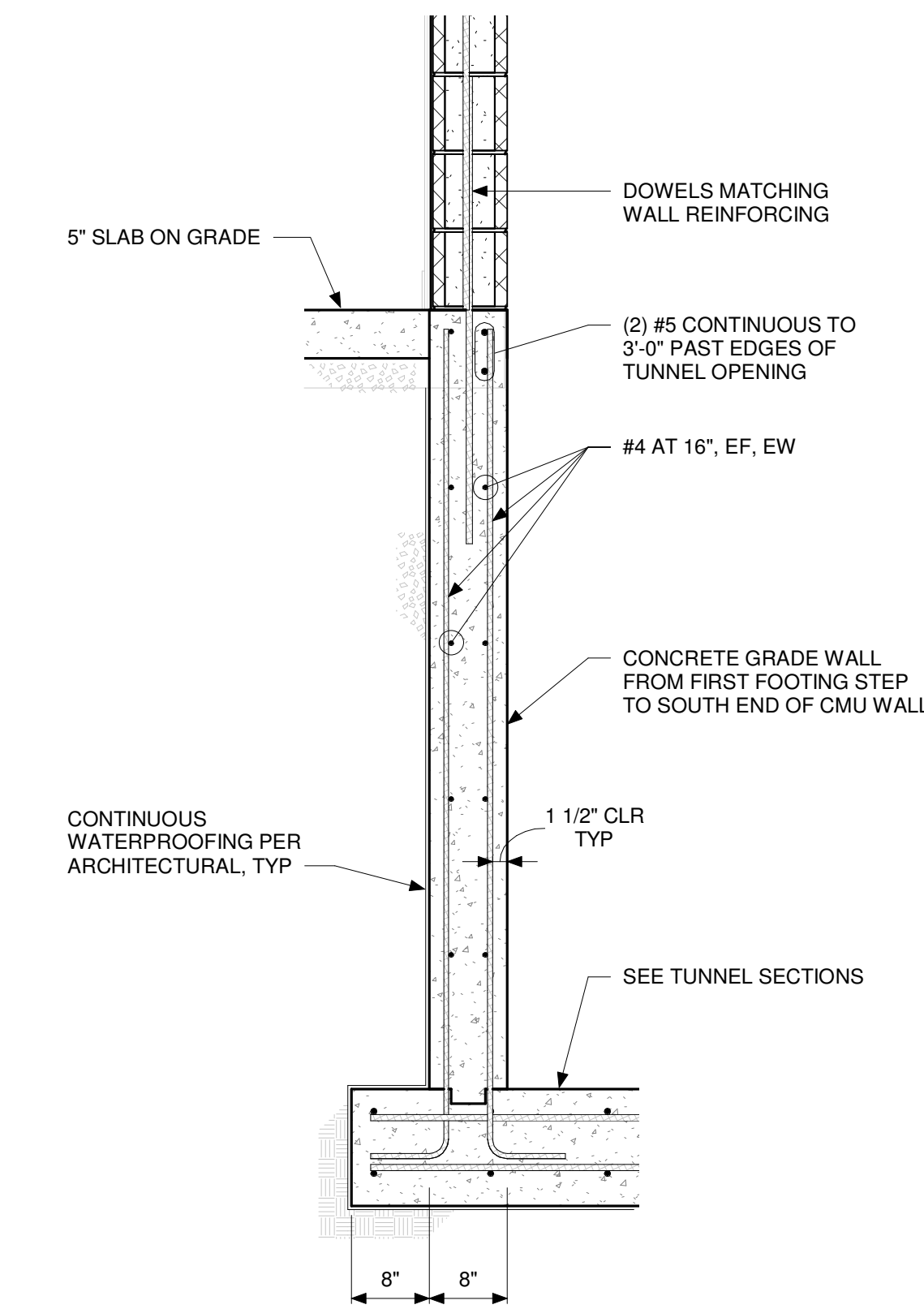

6 SECTION  
SCALE: 3/4" = 1'-0"

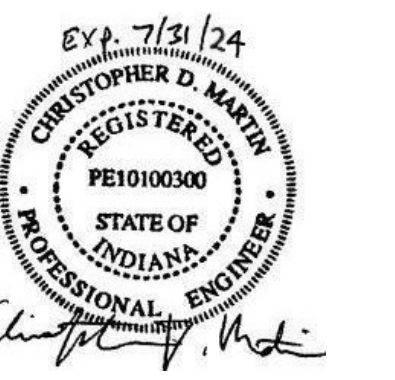
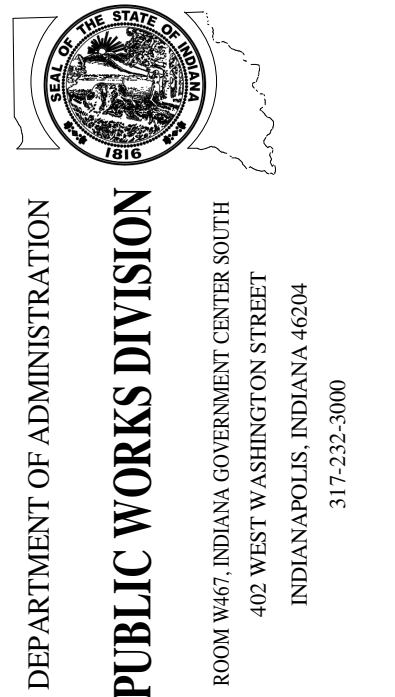

Revision:	1	Amendment #1	3.15.23
Project Number:	37005000-21-019-C1		
Account Number:			
Designer:	COM	Drawing Date:	02.22.2023
Drafter:	CSK	Drawing Scale:	As indicated
DAPW Approval:			
Client Approval:			
Reference Number:	1362S		
Building Reference:			
Drawing Number:			

WALL MARK	INSIDE FACE (I.F.)				OUTSIDE FACE (O.F.)				REMARKS/DETAIL
	VERTICAL REINFORCING		HORIZONTAL REINFORCING		VERTICAL REINFORCING		HORIZONTAL REINFORCING		
	SIZE	SPACING	SIZE	SPACING	SIZE	SPACING	SIZE	SPACING	
CW8	#4	12" OC	#4	12" OC	(ONE LAYER)	12" OC	#4	12" OC	8/WC-S300
CW12	#4	12" OC	#4	12" OC	#4	12" OC	#4	12" OC	8/WC-S300
CW16	#4	12" OC	#4	12" OC	#4	12" OC	#4	12" OC	8/WC-S300

- CONCRETE WALL REINFORCING TABLE NOTES:**
- SEE GENERAL NOTES FOR CONCRETE SCHEDULE AND INFORMATION RELATED TO CONCRETE AND REINFORCING STEEL. WHERE WALL REINFORCING IS NOT INDICATED IN DETAILS OR SCHEDULE, MINIMUM REQUIREMENTS IN GENERAL NOTES SHALL APPLY.
  - SEE CONCRETE REINFORCING TENSION LAP SPLICE TABLE FOR REQUIRED LAP SPLICE DIMENSIONS, UNLESS OTHERWISE NOTED.
  - SEE GENERAL NOTES AND TYPICAL WALL REINFORCING DETAILS FOR CLEAR COVER REQUIREMENTS AND INFORMATION REGARDING POSITIONING OF WALL REINFORCING.
  - SEE TYPICAL WALL CONSTRUCTION JOINT DETAIL AND SPECIFICATIONS FOR INFORMATION REGARDING CONSTRUCTION JOINTS IN WALLS.

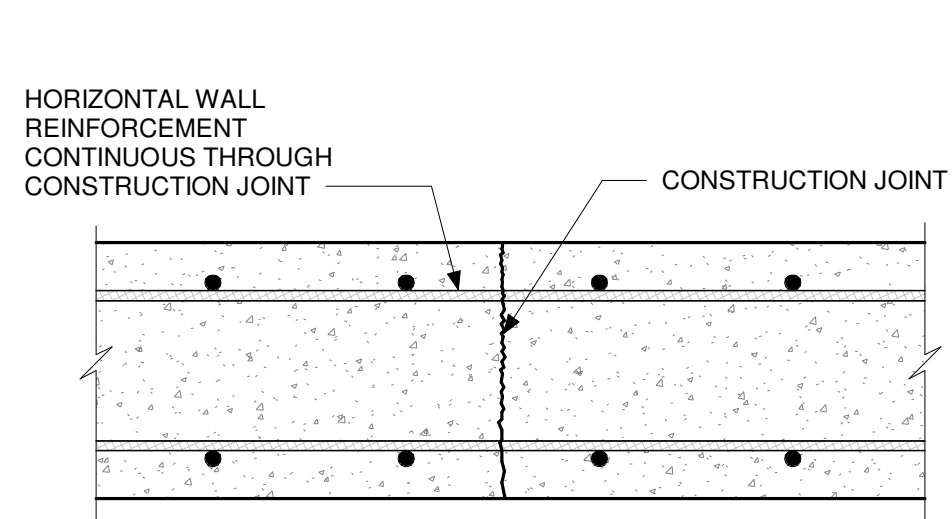

PLAN VIEW

**NOTES:**

- THIS DETAIL APPLIES ONLY TO WALLS WITHOUT VERTICAL CONTROL JOINTS. SEE TYPICAL VERTICAL WALL CONTROL JOINT DETAIL FOR CONSTRUCTION JOINTS IN WALLS WITH VERTICAL CONTROL JOINTS.

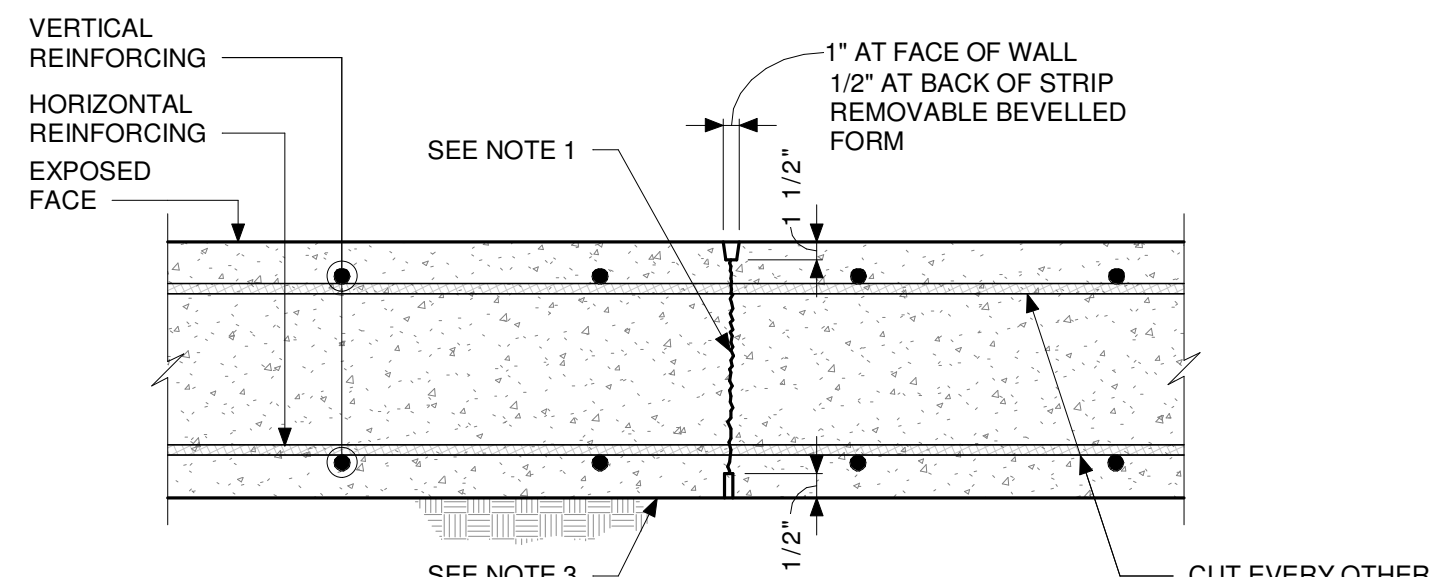

PLAN VIEW

**NOTES:**

- PROVIDE VERTICAL CONTROL JOINTS IN WALLS (W.C.J.) WHERE INDICATED ON PLANS, WITH UNIFORM SPACING ALONG THE LENGTH OF WALL.
- LOCATE VERTICAL CONSTRUCTION JOINTS IN WALLS WITH VERTICAL CONTROL JOINTS AT CONTROL JOINT LOCATIONS.
- FORM FOR CONTROL JOINT MAY BE LEFT IN PLACE ON SIDE WITH BACKFILL.
- EXTEND CONTROL JOINT FROM TOP OF FOOTING TO TOP OF WALL UNLESS OTHERWISE INDICATED.

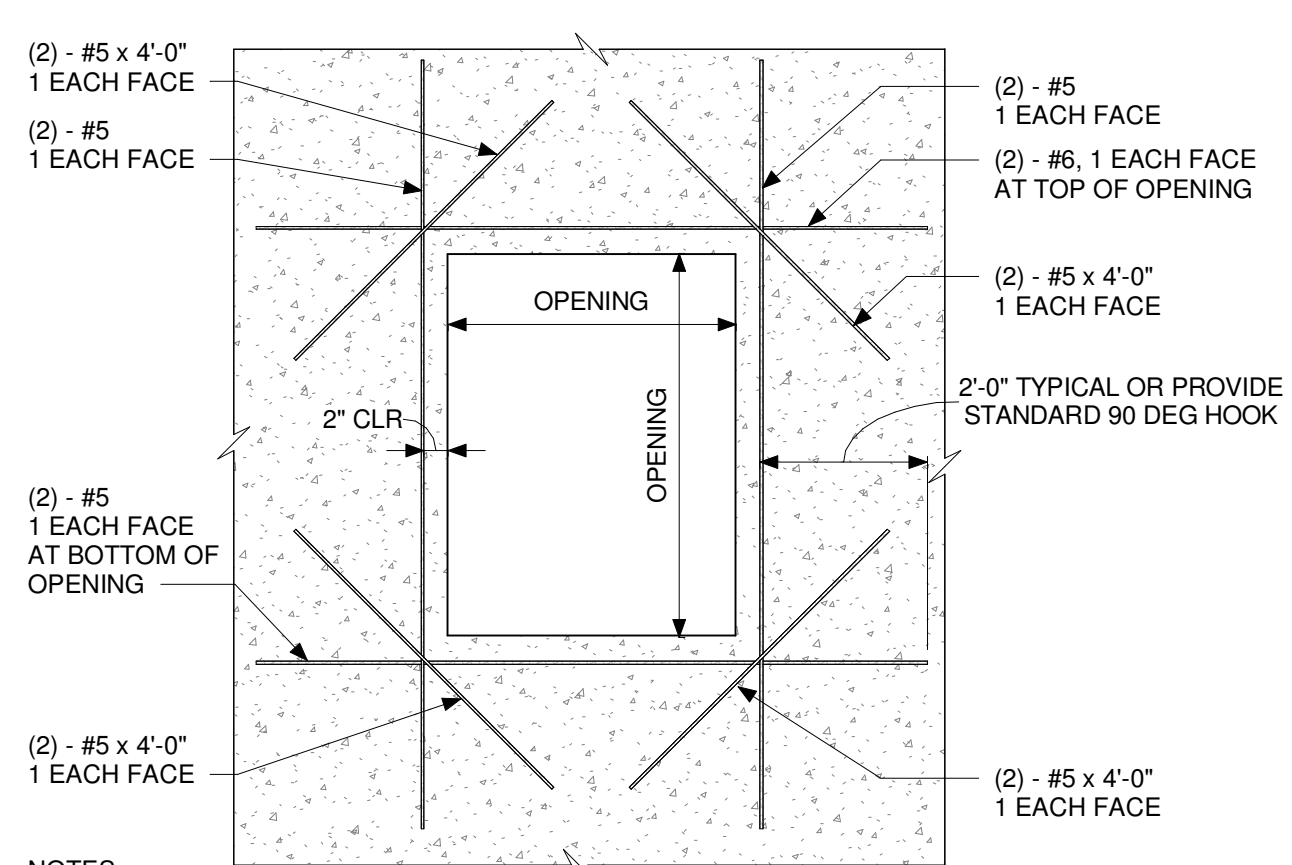

**NOTES:**

- WHERE VERTICAL REINFORCEMENT IS INTERRUPTED BY THE OPENING, PROVIDE ONE-HALF OF THE INTERRUPTED BARS (FULL LENGTH) ON EACH SIDE OF THE OPENING IN PLACE OF THE (2) #5 INDICATED. RECTANGULAR OPENING IS SHOWN. PROVIDE ALL ADDITIONAL REINFORCING EXCEPT DIAGONAL BARS AT CIRCULAR OPENINGS.

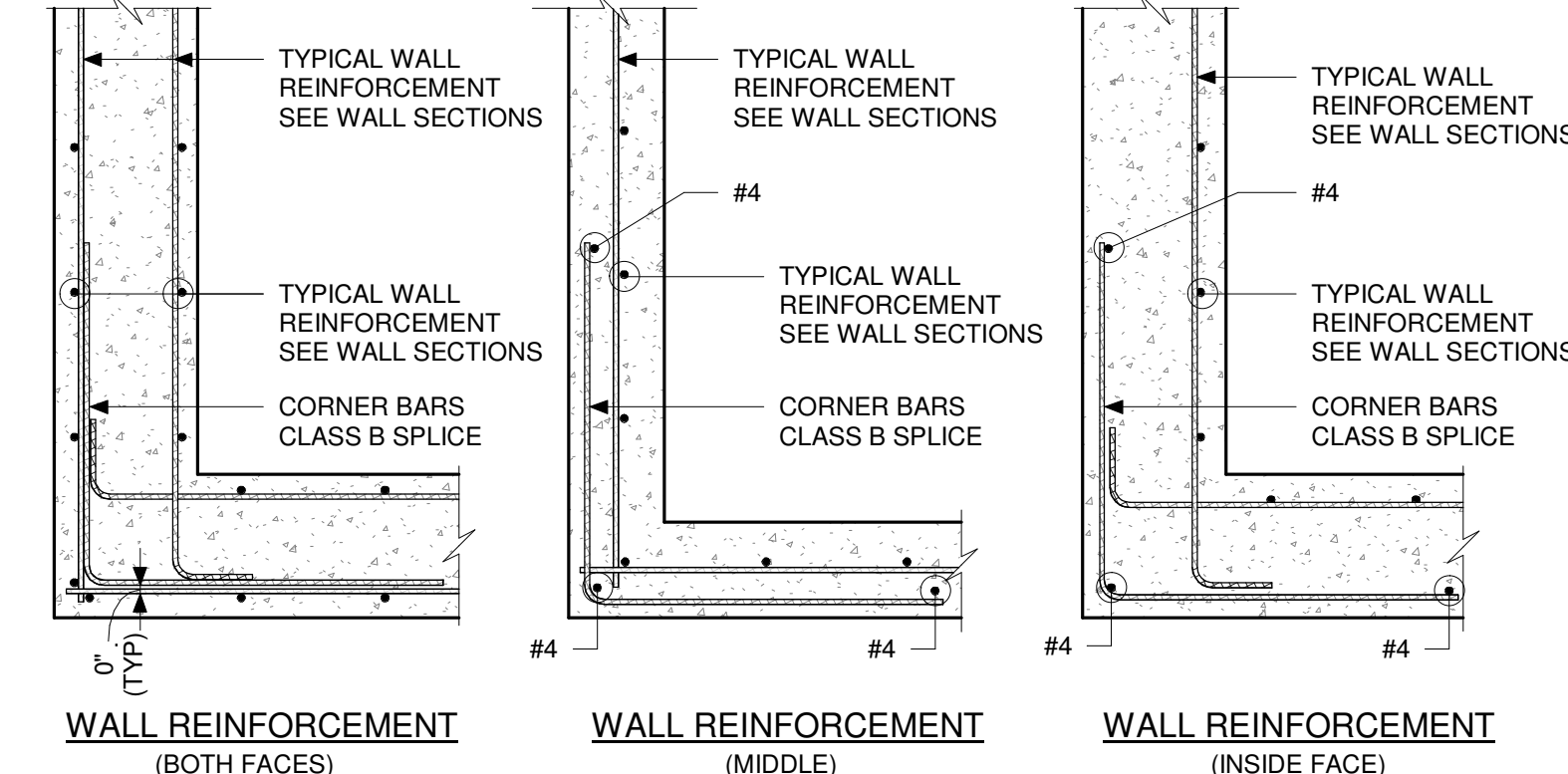

WALL REINFORCEMENT (BOTH FACES)

WALL REINFORCEMENT (MIDDLE)

WALL REINFORCEMENT (INSIDE FACE)

**NOTES:**

- PROVIDE CORNER BARS AS SHOWN. MATCH HORIZONTAL WALL REINFORCEMENT IN BAR SIZE AND SPACING.
- SEE APPLICABLE SECTIONS FOR REINFORCING STEEL CLEARANCES.
- TERMINATE HORIZONTAL WALL REINFORCEMENT 2" CLEAR FROM END WALL.
- GRADE BEAMS: PROVIDE CORNER BARS FOR LONGITUDINAL REINFORCEMENT IN GRADE BEAMS AT CORNERS (WHERE THERE IS NO CONCRETE PIER) AS SHOWN IN THE ABOVE DETAIL "WALL REINFORCEMENT BOTH FACES".

1 TYPICAL VERTICAL WALL CONSTRUCTION JOINT NOT-TO-SCALE

2 TYPICAL VERTICAL WALL CONTROL JOINT NOT-TO-SCALE

3 TYPICAL REINFORCING AT WALL OPENING NOT-TO-SCALE

4 TYPICAL CORNER REINFORCEMENT FOR WALLS NOT-TO-SCALE

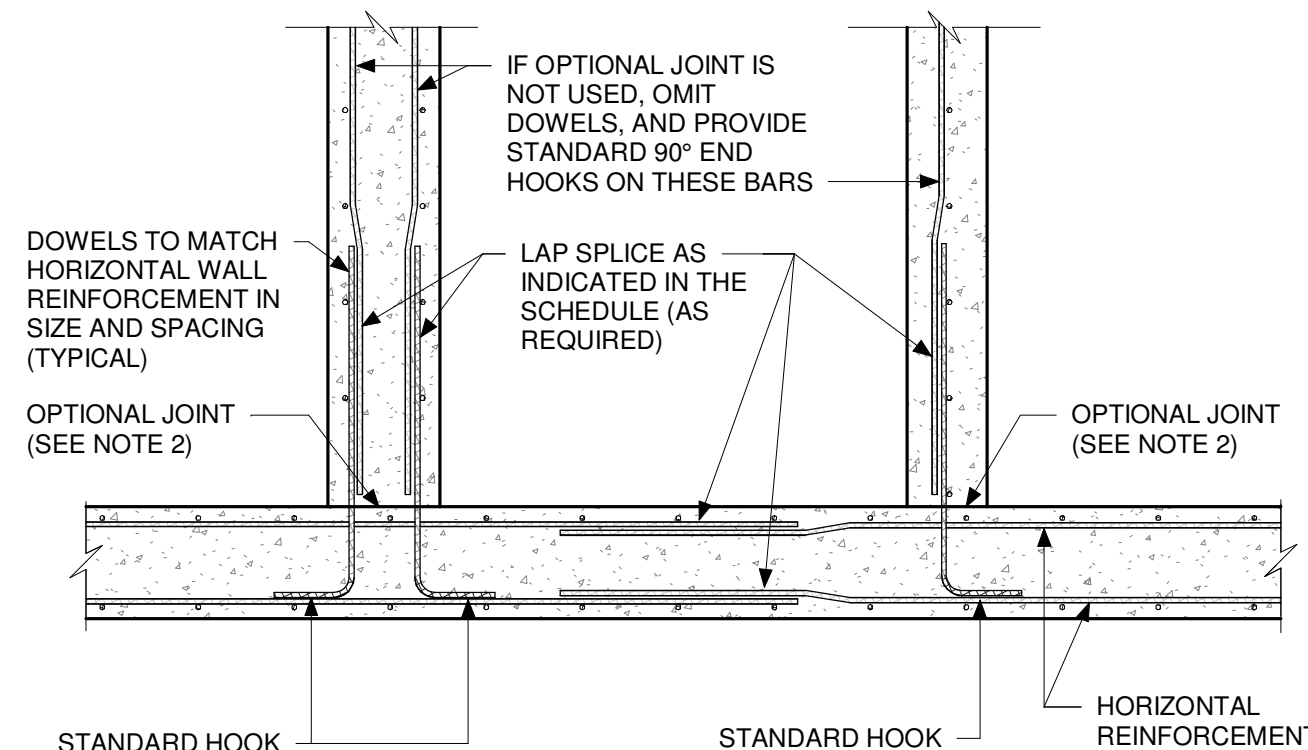

WALL REINFORCEMENT (BOTH FACES)

WALL REINFORCEMENT (MIDDLE)

**NOTES:**

- SEE APPLICABLE SECTIONS FOR WALL REINFORCEMENT AND REINFORCING STEEL CLEARANCES.
- DOWEL BAR SUBSTITUTES MAY BE PROVIDED AT INTERSECTING WALL CONSTRUCTION JOINTS. AT CONTRACTORS OPTION, SEE DIVISION 3 - CAST-IN-PLACE CONCRETE, OF THE PROJECT MANUAL.

5 TYPICAL CONCRETE WALL INTERSECTIONS NOT-TO-SCALE

DAPW PROJECT NUMBER: 8-4003001-22-058-C1

CLEAR CREEK WELCOME CENTER  
 5494 W 21 ROAD WEST TERRA HAUTE, IN  
 47885

Issued For CONSTRUCTION DOCUMENTS  
 02.22.2023

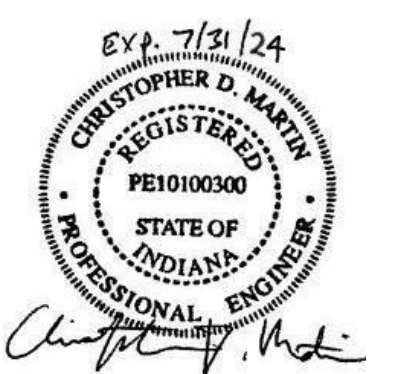
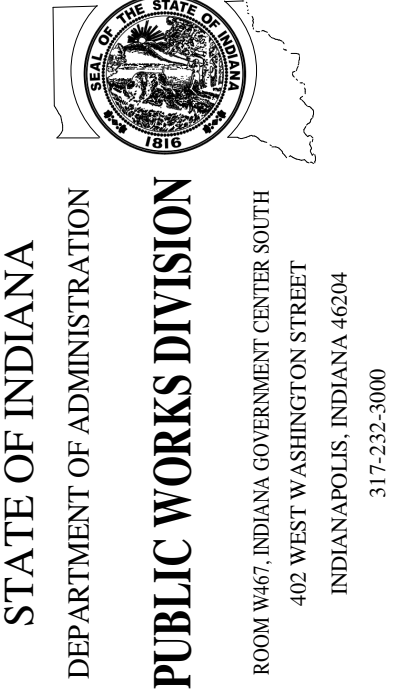

Revision:	1	Addendum #1	3.15.23
Project Number:	37005000-21-019-C1		
Requisition Number:			
Account Number:			
Designer:	COM	Drawing Date:	02.22.2023
Drafter:	CSK	Drawing Scale:	As indicated
DAPW Approval:			
Client Approval:			
Reference Number:	1362S		
Building Reference:			
Drawing Number:			

TYPICAL  
 CONCRETE WALL  
 DETAILS  
**WC-S320**

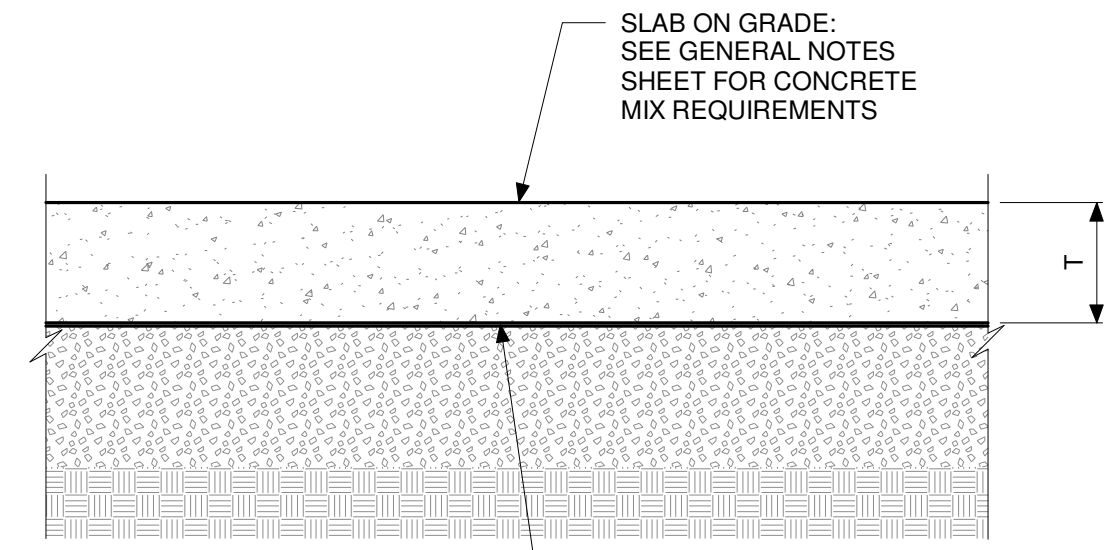

- NOTES:**
- SEE CONCRETE GENERAL NOTES AND DIVISION 3 OF THE SPECIFICATIONS FOR SLAB FINISHING AND CURING REQUIREMENTS.
  - SEE DIVISION 7 OF THE SPECIFICATIONS FOR VAPOR BARRIER REQUIREMENTS.

**1** TYP SLAB ON GRADE (FIBER REINFORCED)  
NOT-TO-SCALE

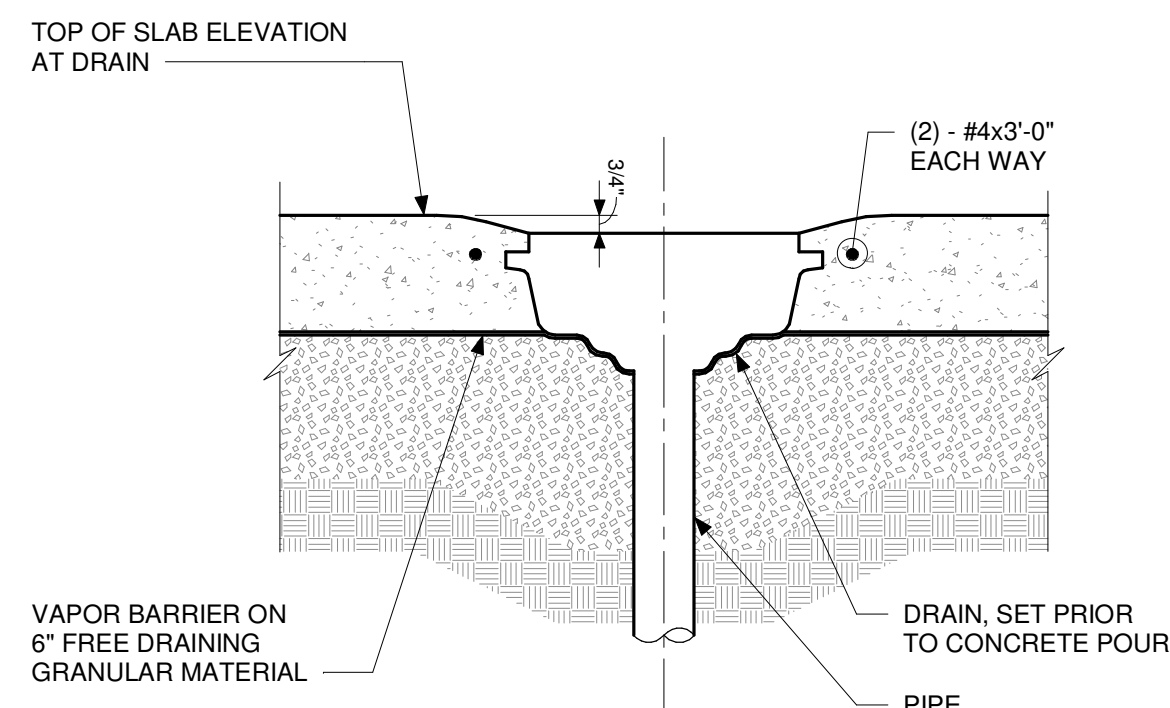

**5** TYPICAL FLOOR DRAIN DETAIL AT SLAB ON GRADE  
SCALE: 1 1/2" = 1'-0"

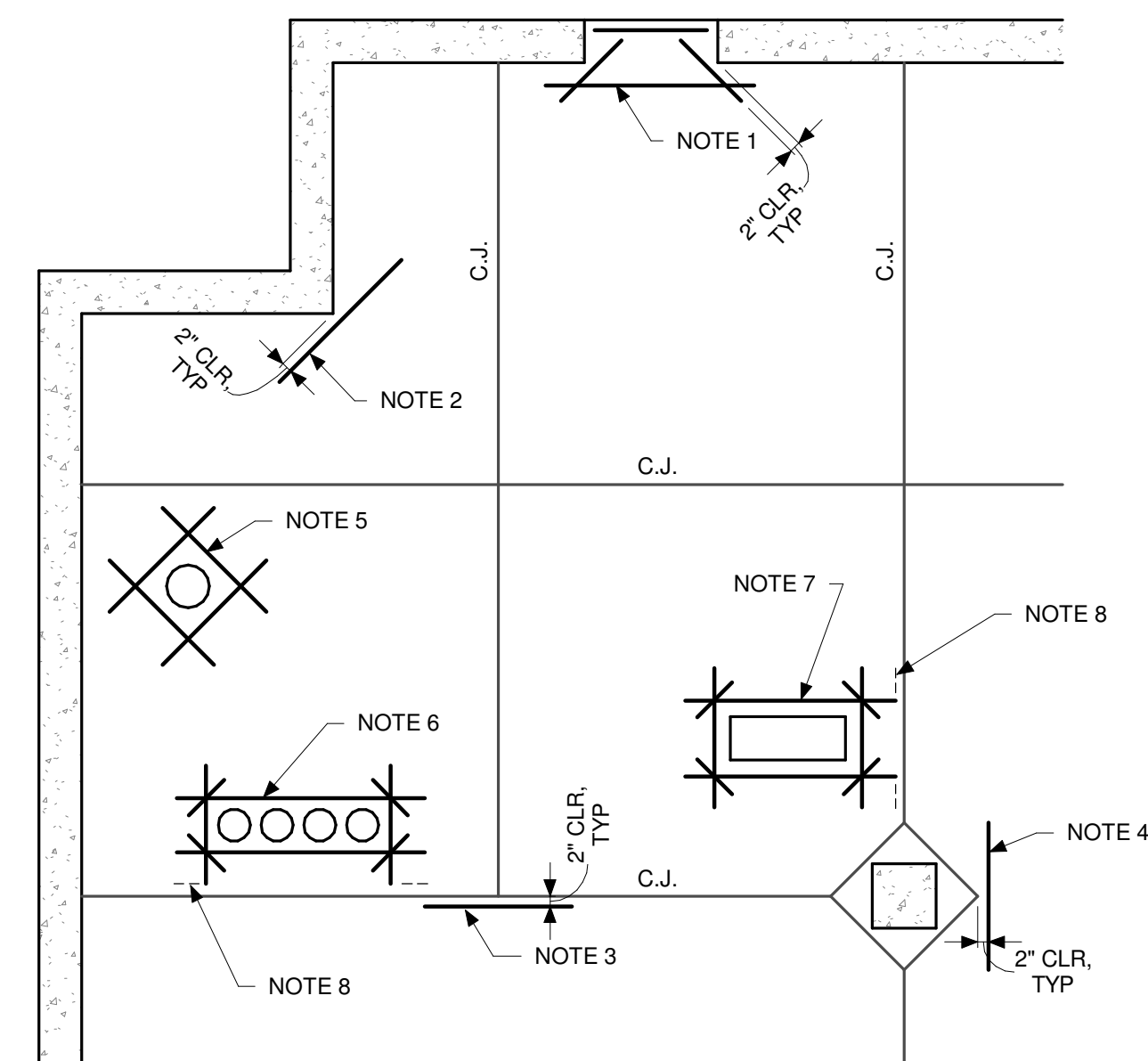

- PROVIDE SLAB ON GRADE REINFORCING AT SLAB MID-DEPTH AT THE FOLLOWING LOCATIONS:
- DOOR OPENINGS THAT CREATE RE-ENTRANT CORNERS - #4 x OPENING WIDTH + 3'-0", #4 x OPENING WIDTH - 4", AND #4 x 2'-6" DIAGONAL AT EACH CORNER.
  - RE-ENTRANT CORNERS - #4 x 2'-6" DIAGONAL.
  - DISCONTINUOUS CONTROL JOINTS - #4 x 2'-6".
  - DISCONTINUOUS ISOLATION JOINTS - #4 x 2'-6".
  - PIPE, SLEEVE OR CONDUIT - (4) #4 x 2'-6".
  - GROUPED PIPES, SLEEVES OR CONDUITS - #4 x GROUP WIDTH + 3'-0" EACH SIDE AND #4 x 2'-6" DIAGONAL EACH CORNER.
  - BOX-OUT OR RECESS - #4 x WIDTH + 3'-0" EACH SIDE AND #4 x 2'-6" DIAGONAL EACH CORNER.
  - HOOK BARS AT C.J. LOCATIONS.

**9** TYPICAL SLAB ON GRADE REINFORCING  
SCALE: 3/8" = 1'-0"

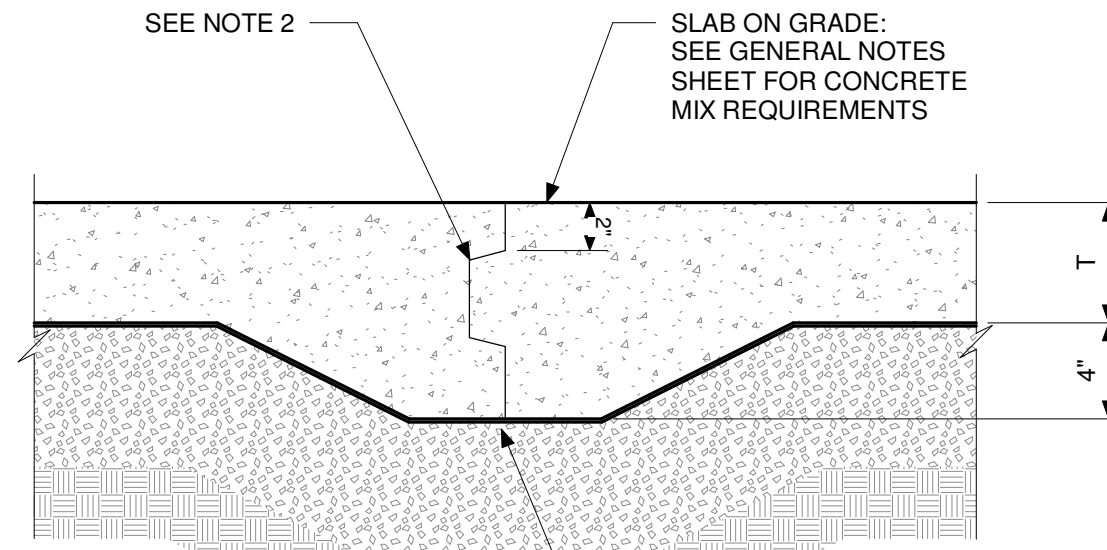

- NOTES:**
- LOCATE CONSTRUCTION JOINTS AT CONTROL JOINT LOCATIONS.
  - APPLY LIQUID BONDBREAKER TO FULL DEPTH OF CONSTRUCTION JOINT.
  - CURLING OF THE SLAB ON GRADE WILL OCCUR AT CONSTRUCTION JOINT.
  - LOCATIONS, GRINDING WILL BE REQUIRED FOR THE PROPER INSTALLATIONS OF FLOOR COVERING. FOR EXPOSED INDUSTRIAL FLOOR SLABS, GRINDING WILL BE REQUIRED TO ACHIEVE A FLAT FLOOR FOR TRAFFIC ACROSS THE JOINT.

**2** TYP SLAB ON GRADE CONSTRUCTION JOINT  
NOT-TO-SCALE

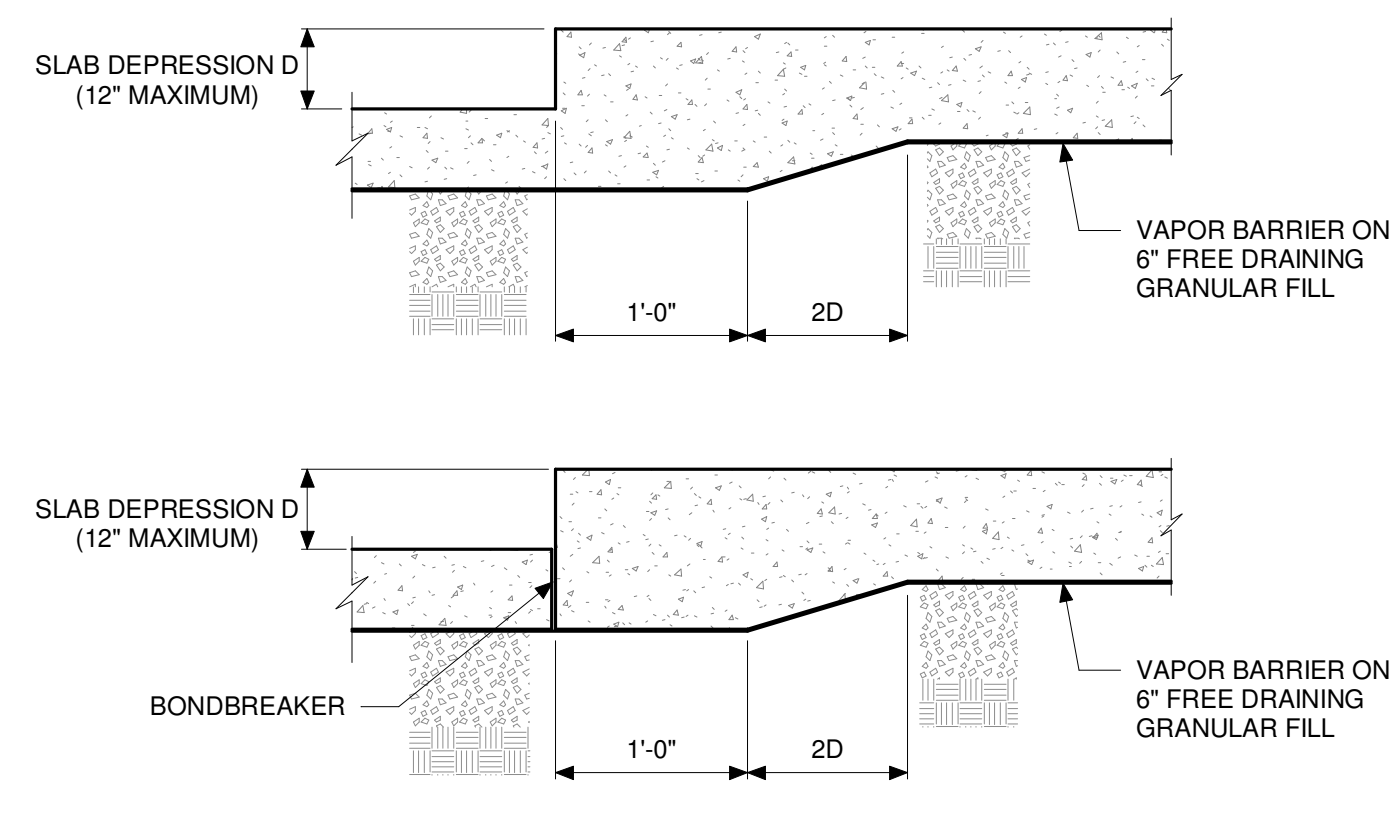

- NOTES:**
- EITHER OF TWO CONSTRUCTION METHODS SHOWN IS ACCEPTABLE.
  - SEE SLAB ON GRADE PLAN AND ARCHITECTURAL PLAN AND ELEVATIONS EXTENT AND LOCATION OF DEPRESSED SLAB AREAS.

**6** TYPICAL FLOOR DEPRESSION AT SLAB ON GRADE  
SCALE: 1" = 1'-0"

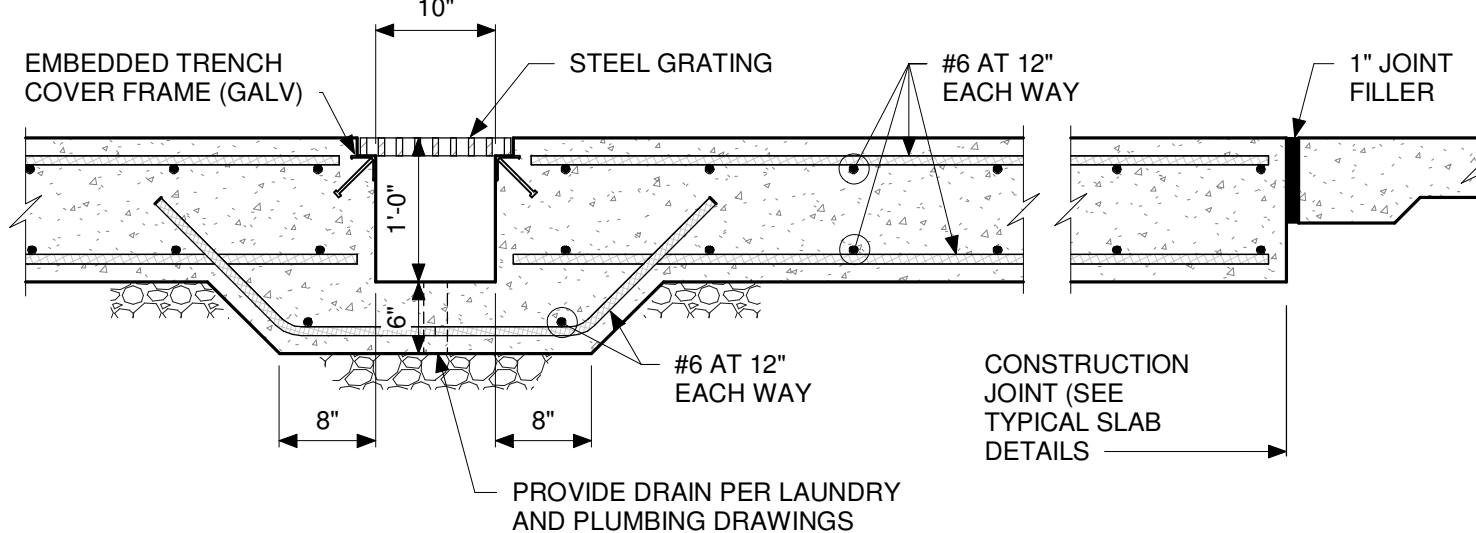

**10** TYPICAL LAUNDRY TRENCH DRAIN DETAIL  
SCALE: 3/4" = 1'-0"

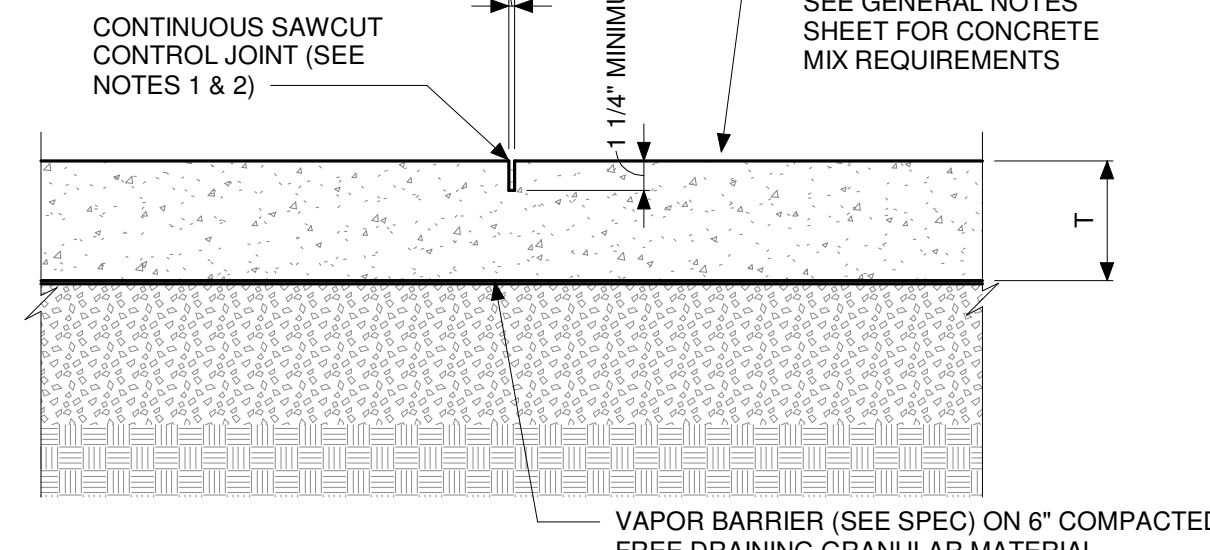

- NOTES:**
- SAWCUT JOINT AS SOON AS POSSIBLE AFTER THE CONCRETE HARDENS. THE CONCRETE IS HARD ENOUGH WHEN THE BLADE DOES NOT DISLODGE AGGREGATE AND WHEN THE EDGES OF THE CUT DO NOT UNRAVEL. COMPLETE SAWCUTTING BEFORE SHRINKAGE BECOMES SUFFICIENT TO PRODUCE CRACKING.
  - PREPARE AND SEAL JOINT AND PROVIDE VAPOR BARRIER AS SPECIFIED IN DIVISION 7 OF THE PROJECT MANUAL.
  - CURLING OF THE SLAB ON GRADE WILL OCCUR AT CONTROL JOINT LOCATIONS. GRINDING WILL BE REQUIRED FOR THE PROPER INSTALLATION OF THE FLOOR COVERING. FOR EXPOSED INDUSTRIAL FLOOR SLABS, GRINDING WILL BE REQUIRED TO ACHIEVE A FLAT FLOOR FOR TRAFFIC ACROSS JOINT.

**3** TYP SLAB ON GRADE CONTROL JOINT  
NOT-TO-SCALE

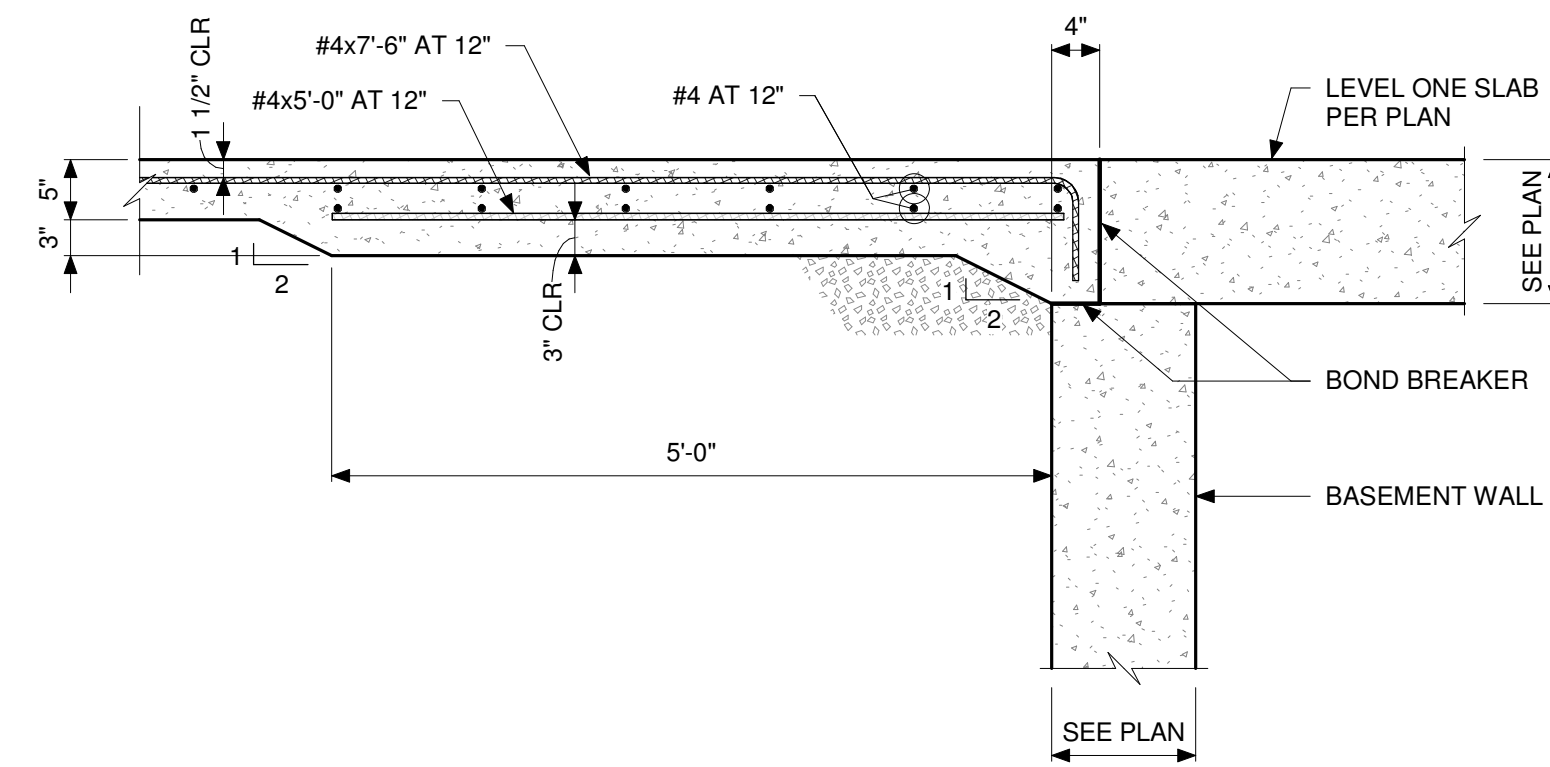

**7** TYP THICKENED SLAB AT BASEMENT WALL  
SCALE: 3/4" = 1'-0"

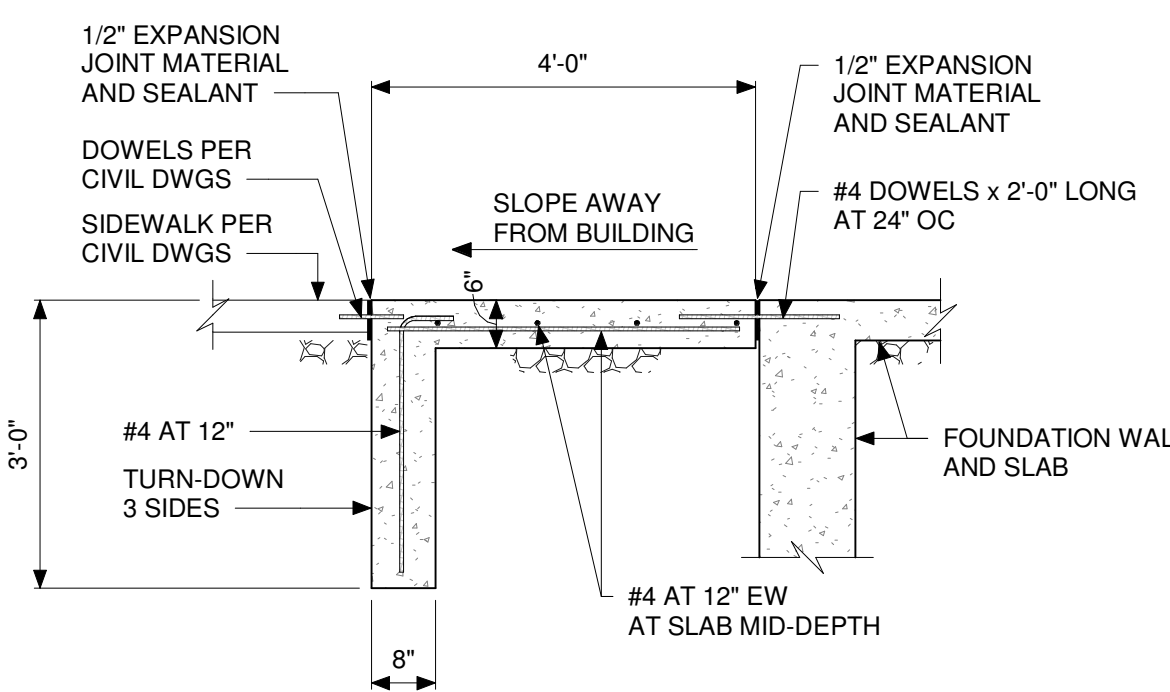

- NOTES:**
- SEE PLAN FOR REQUIRED WIDTH OF STOOP.
  - COORDINATE FINISH AND JOINTING PATTERN TO MATCH CIVIL DRAWINGS.
  - ALL BARS SHALL BE EPOXY COATED.

**11** TYPICAL STOOP WITH FROST WALLS  
SCALE: 1/2" = 1'-0"

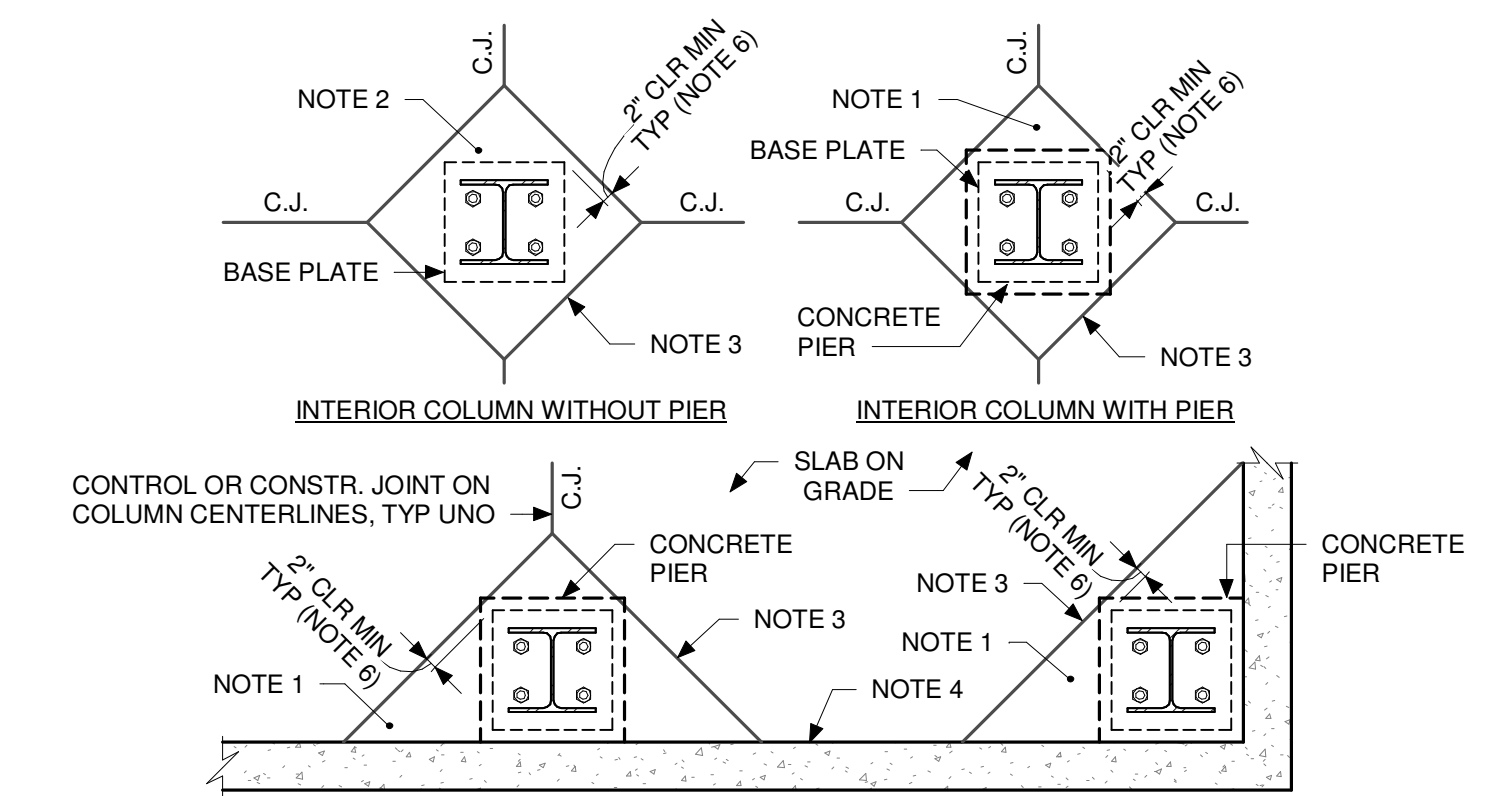

- NOTES:**
- COLUMN ISOLATION SECTION: DEPTH OF CONCRETE ISOLATION SECTION TO EXTEND TO TOP OF CONCRETE PIER.
  - COLUMN ISOLATION SECTION: DEPTH OF CONCRETE ISOLATION SECTION TO EXTEND TO TOP OF PILE CAP OR FOOTING.
  - PROVIDE BONDBREAKER BETWEEN COLUMN AND ISOLATION SECTIONS AND SLAB ON GRADE.
  - PROVIDE BONDBREAKER BETWEEN WALL OR GRADE BEAM AND SLAB ON GRADE.
  - "C.J." DENOTES SAWCUT CONTROL JOINT IN SLAB ON GRADE. SEE TYPICAL SLAB ON GRADE CONTROL JOINT DETAIL.
  - INCREASE THE DIMENSIONS OF THE ISOLATION SECTION FOR ANY INCREASES IN THE BASE PLATE DIMENSIONS SELECTED BY THE STEEL DETAILER AND WHERE REQUIRED TO CLEAR THE BRACED FRAME MEMBERS AND THEIR CONNECTIONS TO THE BASE PLATE.

**4** TYPICAL ISOLATION JOINT DETAIL AT COLUMNS  
SCALE: 3/8" = 1'-0"

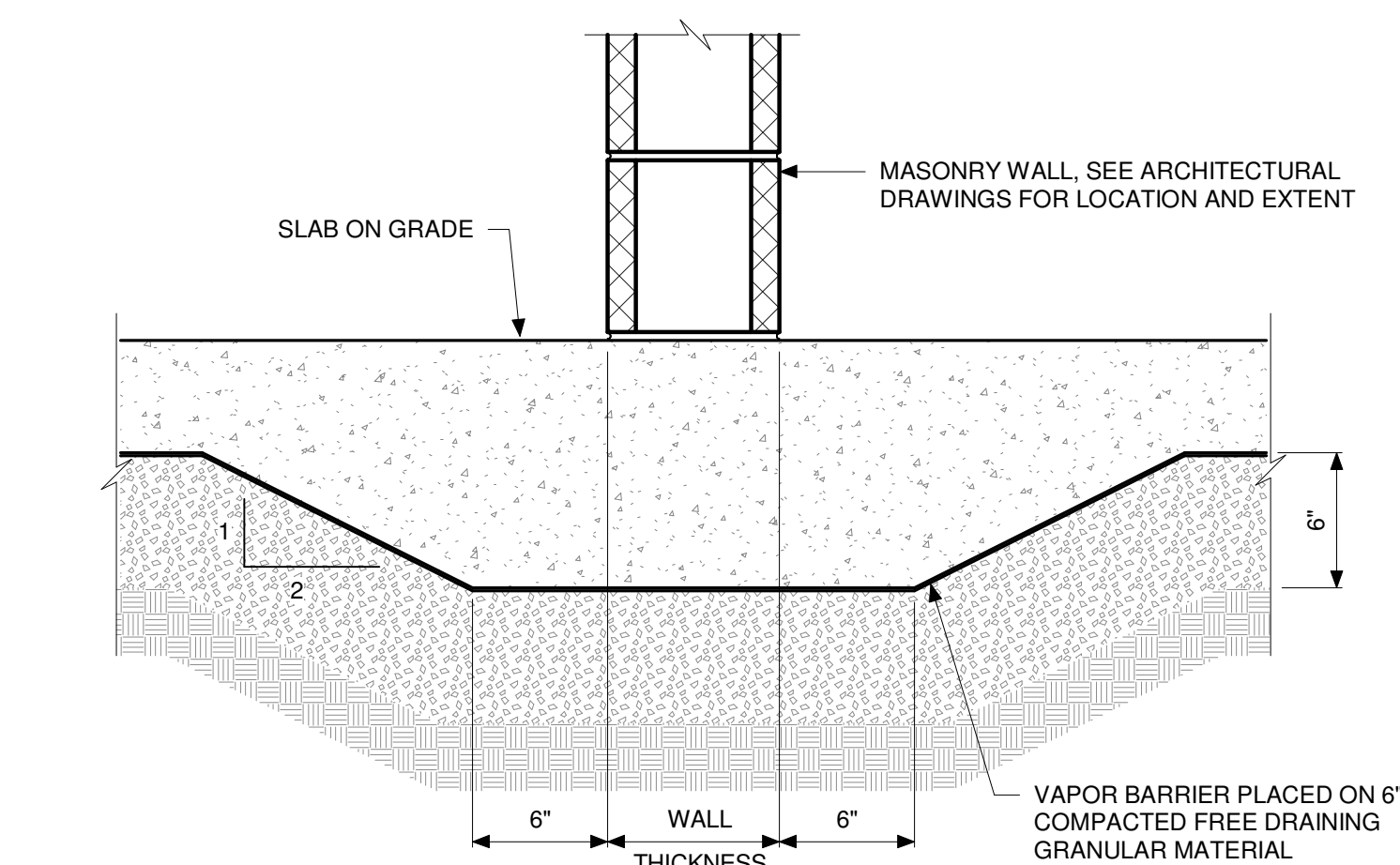

- NOTES:**
- PROVIDE THICKENED SLAB UNDER MASONRY WALLS NOT SUPPORTED BY A FOOTING.

**8** TYPICAL THICKENED SLAB AT MASONRY WALL  
SCALE: 1 1/2" = 1'-0"

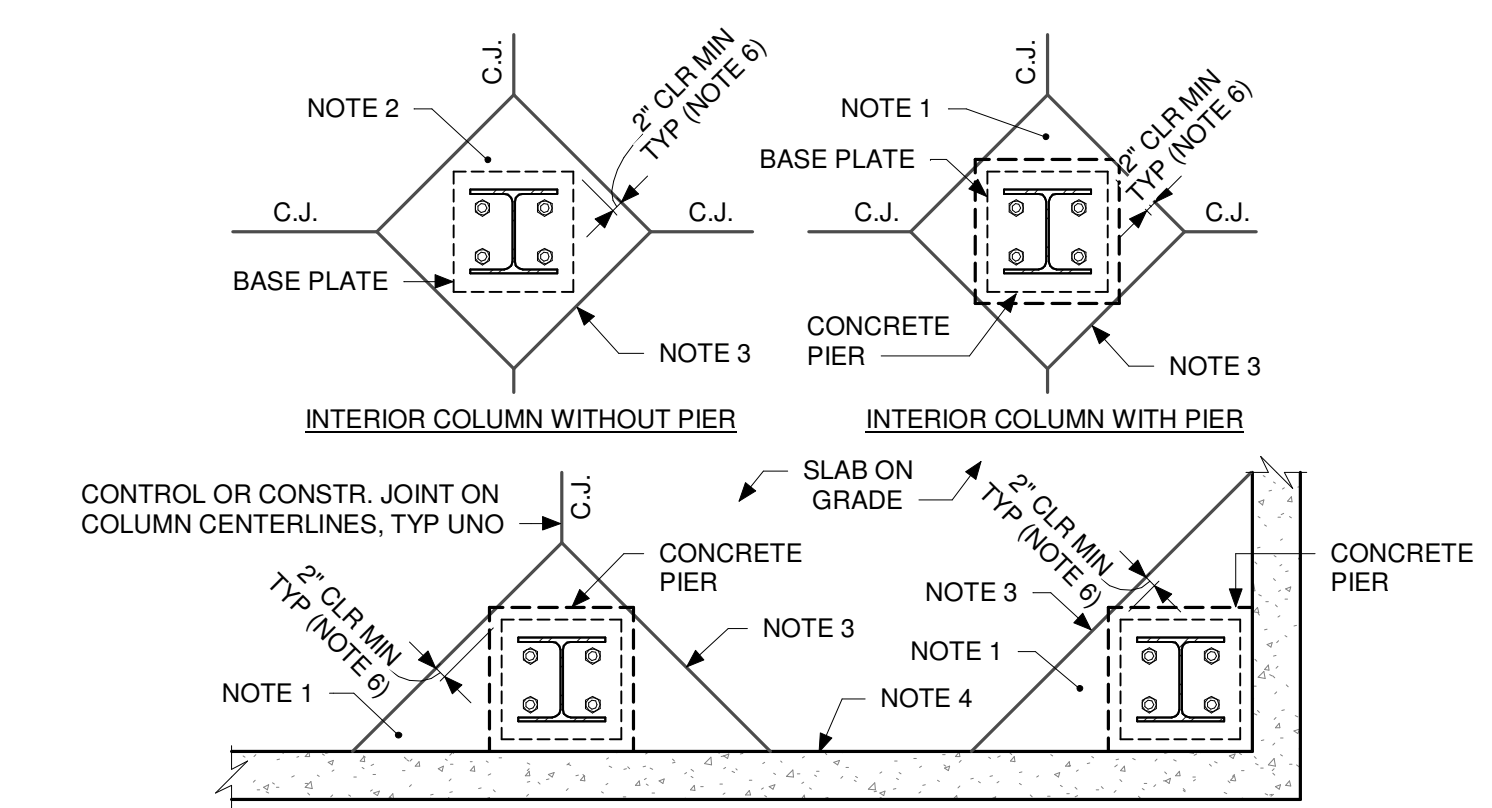

- NOTES:**
- COLUMN ISOLATION SECTION: DEPTH OF CONCRETE ISOLATION SECTION TO EXTEND TO TOP OF CONCRETE PIER.
  - COLUMN ISOLATION SECTION: DEPTH OF CONCRETE ISOLATION SECTION TO EXTEND TO TOP OF PILE CAP OR FOOTING.
  - PROVIDE BONDBREAKER BETWEEN COLUMN AND ISOLATION SECTIONS AND SLAB ON GRADE.
  - PROVIDE BONDBREAKER BETWEEN WALL OR GRADE BEAM AND SLAB ON GRADE.
  - "C.J." DENOTES SAWCUT CONTROL JOINT IN SLAB ON GRADE. SEE TYPICAL SLAB ON GRADE CONTROL JOINT DETAIL.
  - INCREASE THE DIMENSIONS OF THE ISOLATION SECTION FOR ANY INCREASES IN THE BASE PLATE DIMENSIONS SELECTED BY THE STEEL DETAILER AND WHERE REQUIRED TO CLEAR THE BRACED FRAME MEMBERS AND THEIR CONNECTIONS TO THE BASE PLATE.

**12** TYPICAL ISOLATION JOINT DETAIL AT COLUMNS  
SCALE: 3/8" = 1'-0"

DAPW PROJECT NUMBER: 8-4003001-22-058-C1

CLEAR CREEK WELCOME CENTER  
5494 W 21 ROAD WEST TERRA HAUTE, IN  
47885

Issued For CONSTRUCTION DOCUMENTS  
02.22.2023

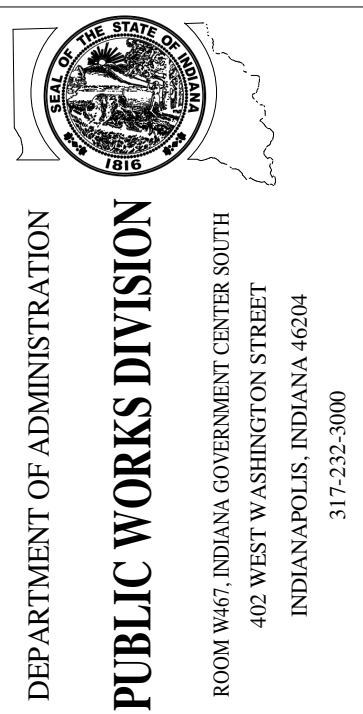

Revision:	Amendment #1	3.15.23
Project Number:	37005000-21-019-C1	
Requisition Number:		
Account Number:		
Designer:	CSK	Drawing Date: 02-22-2023
Checker:	CSK	Drawing Scale: As indicated
DAPW Approval:		
Client Approval:		
Reference Number:	13625	
Building Reference:		
Drawing Number:		

TYPICAL SLAB ON GRADE DETAILS  
**WC-S330**

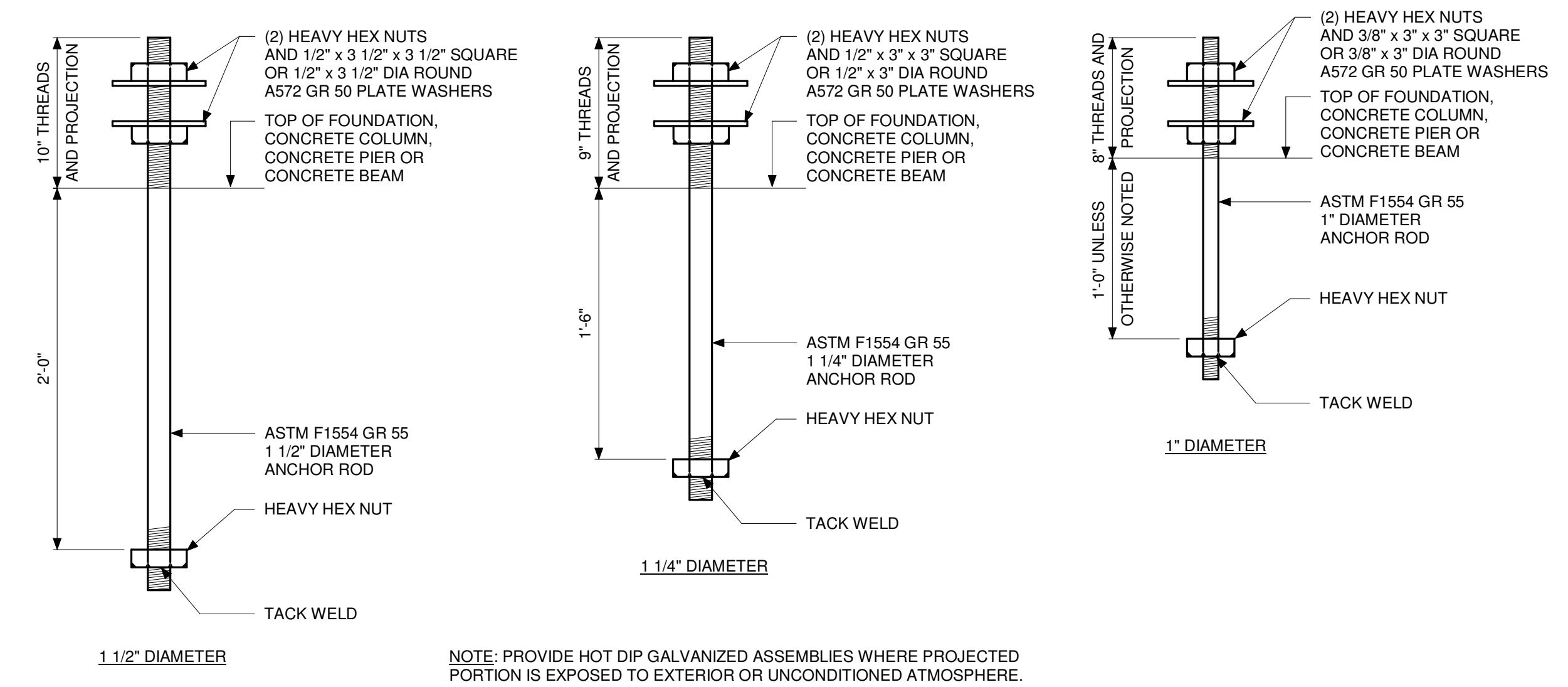

1 TYPICAL ANCHOR ROD DETAILS  
SCALE: 1 1/2" = 1'-0"

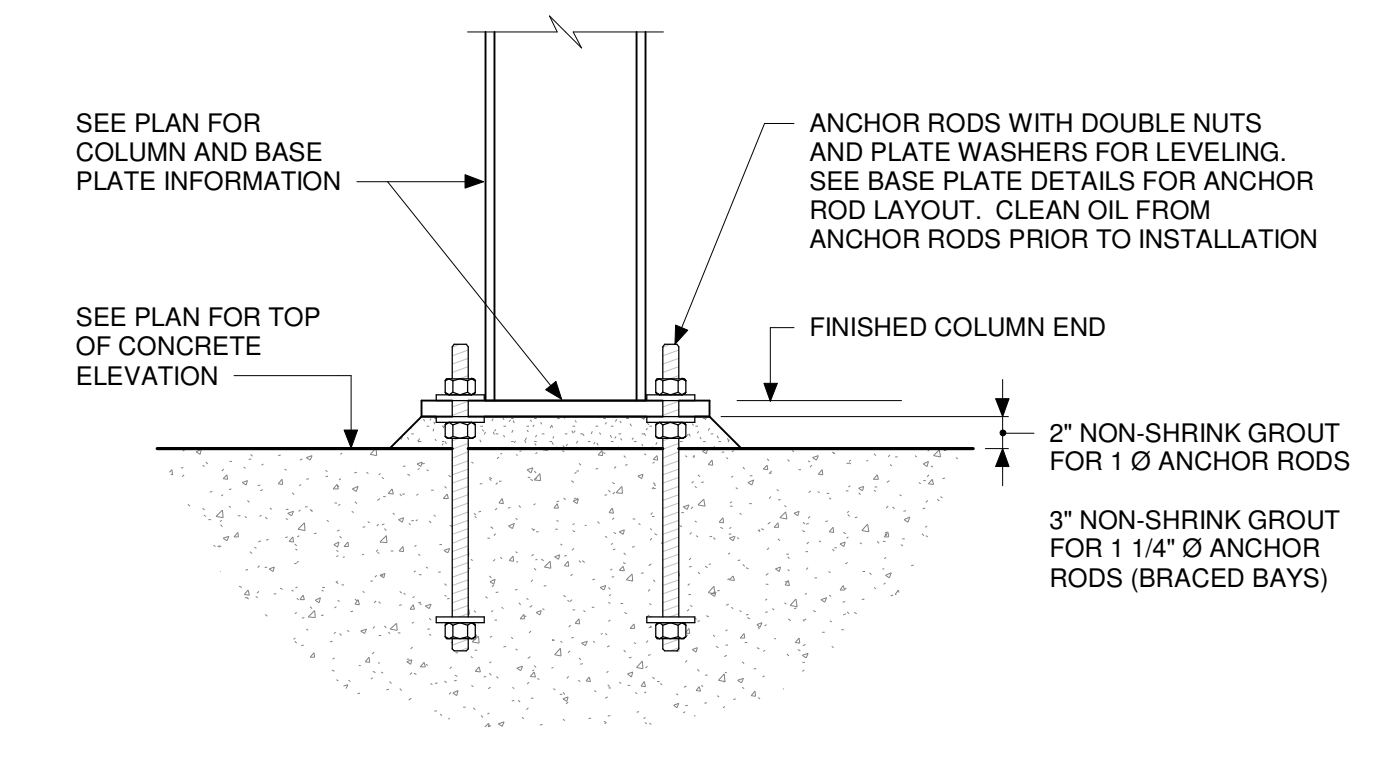

2 TYPICAL COLUMN BASE DETAIL  
SCALE: 1" = 1'-0"

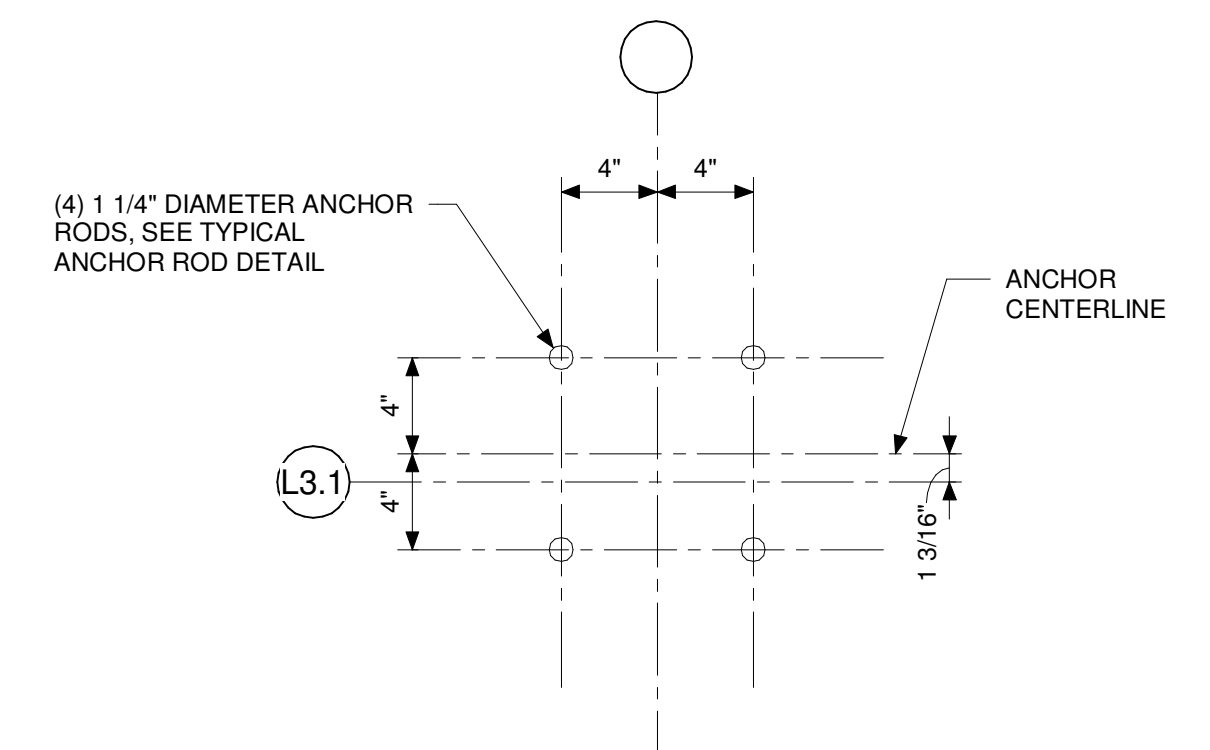

3 ANCHOR ROD DETAIL AR5  
SCALE: 1 1/2" = 1'-0"

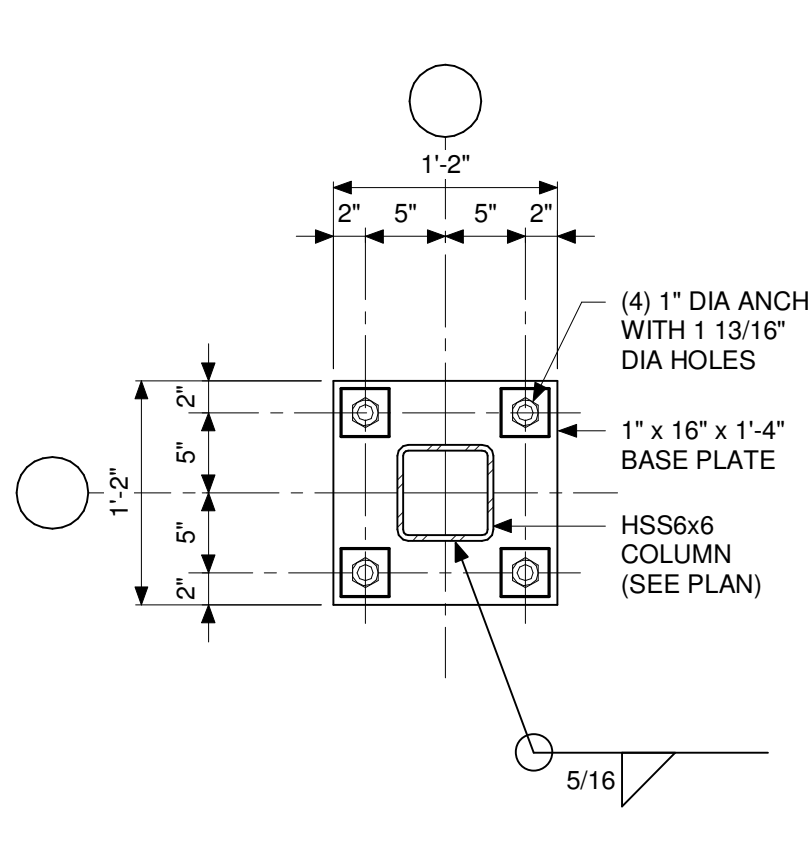

BASE PLATE BP1

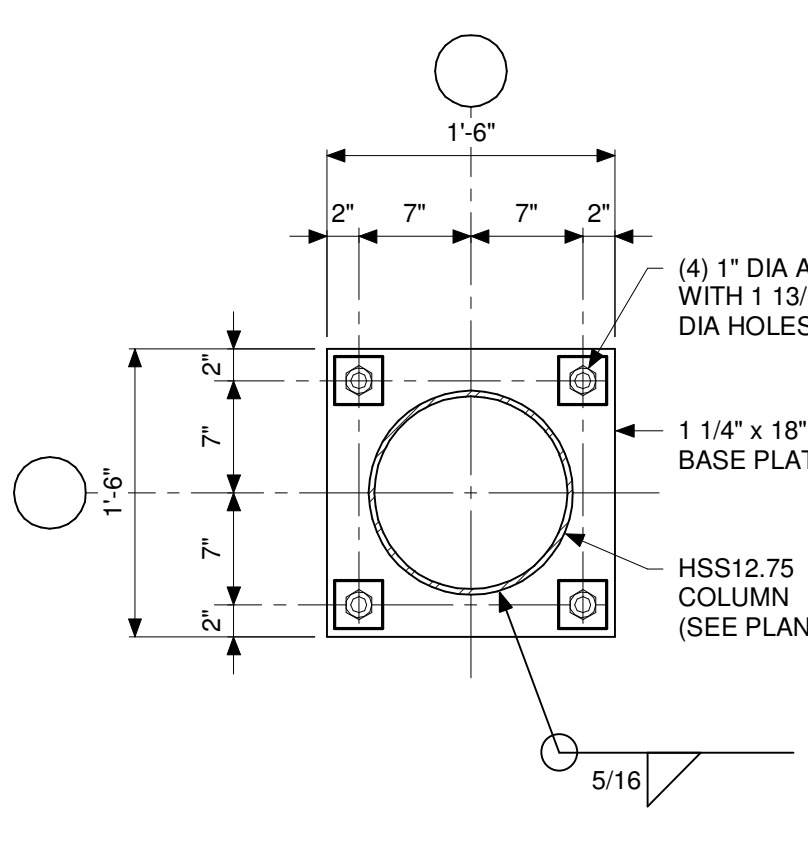

BASE PLATE BP2

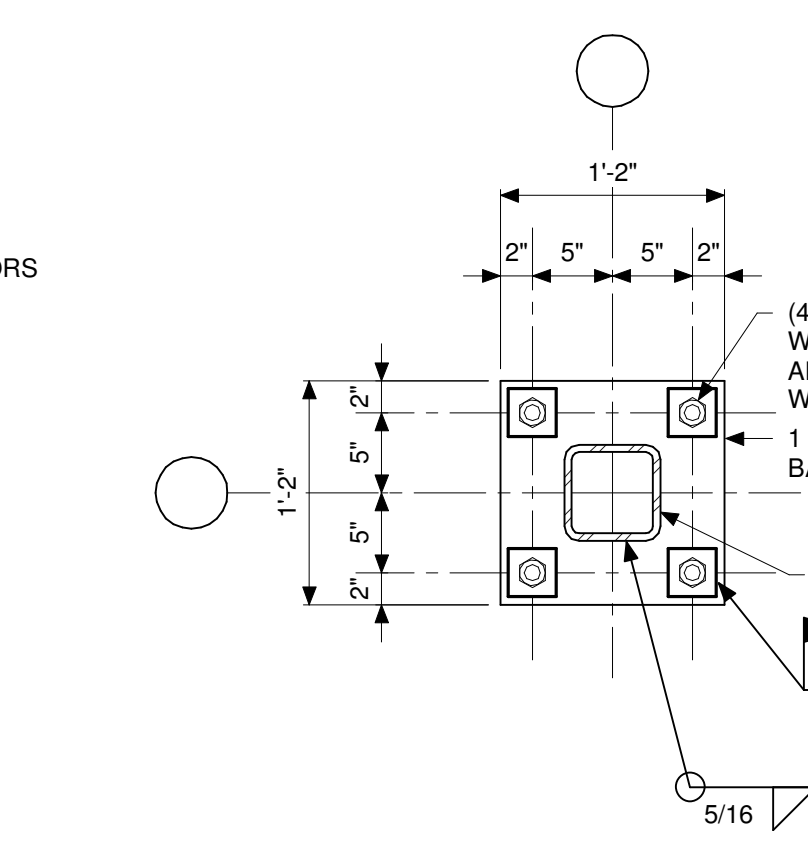

BASE PLATE BP3

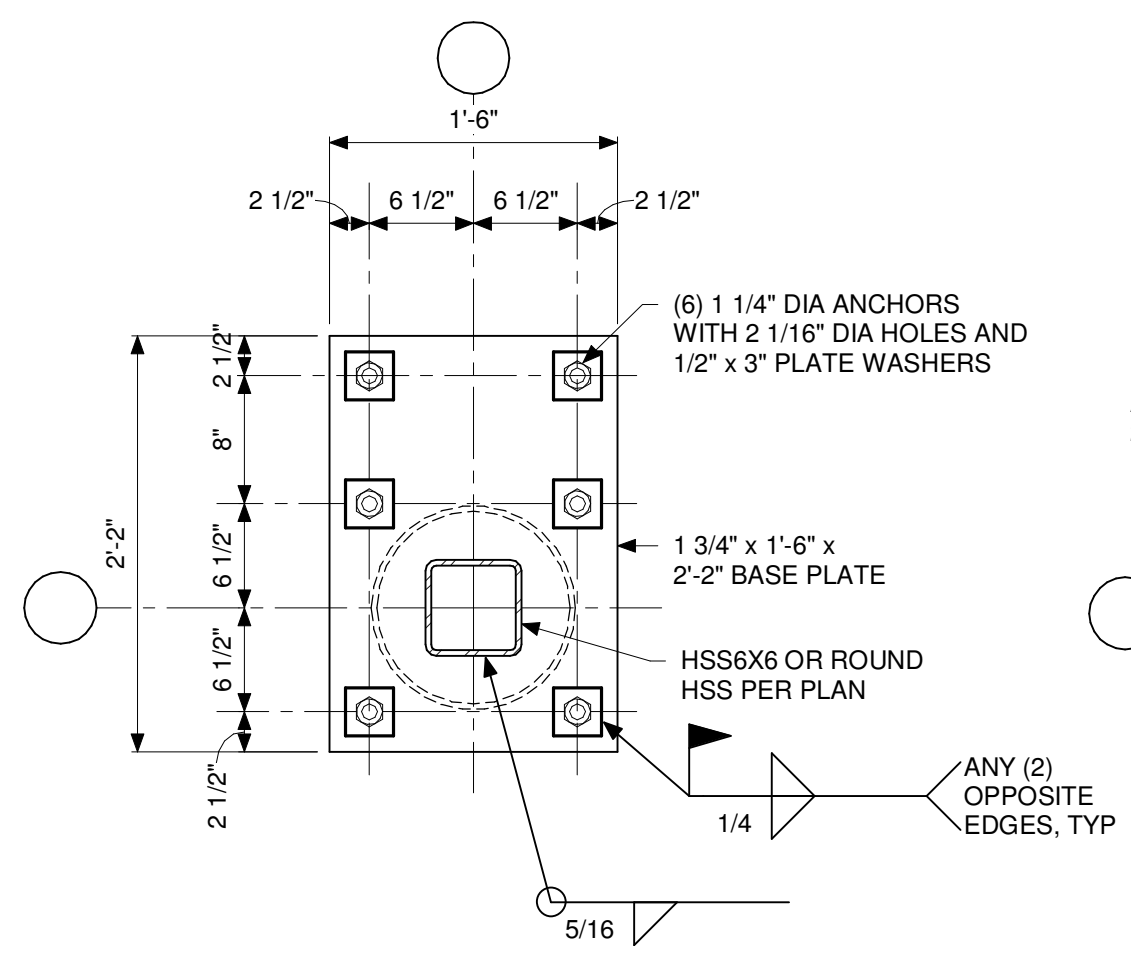

BASE PLATE BP4

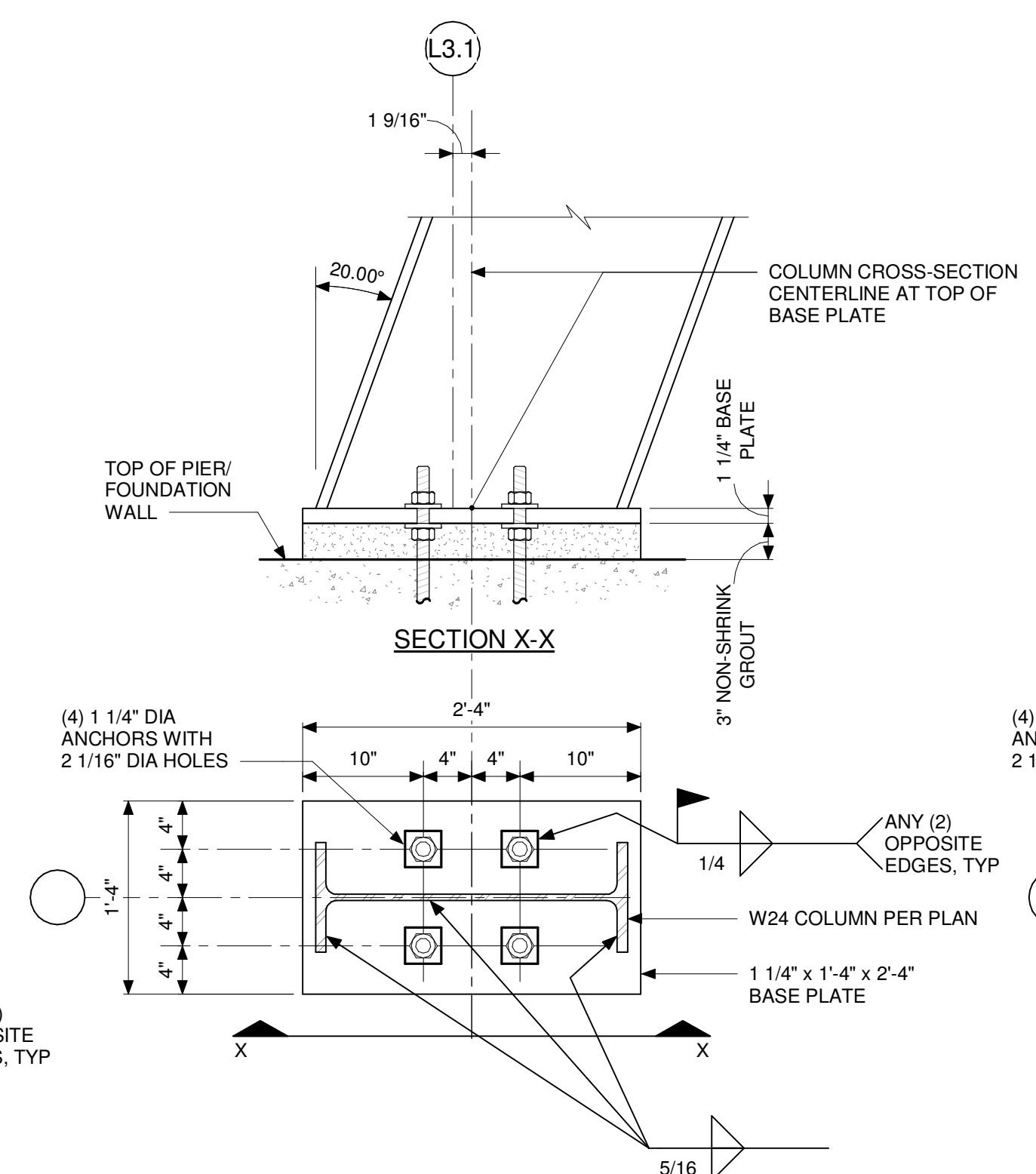

BASE PLATE BP5

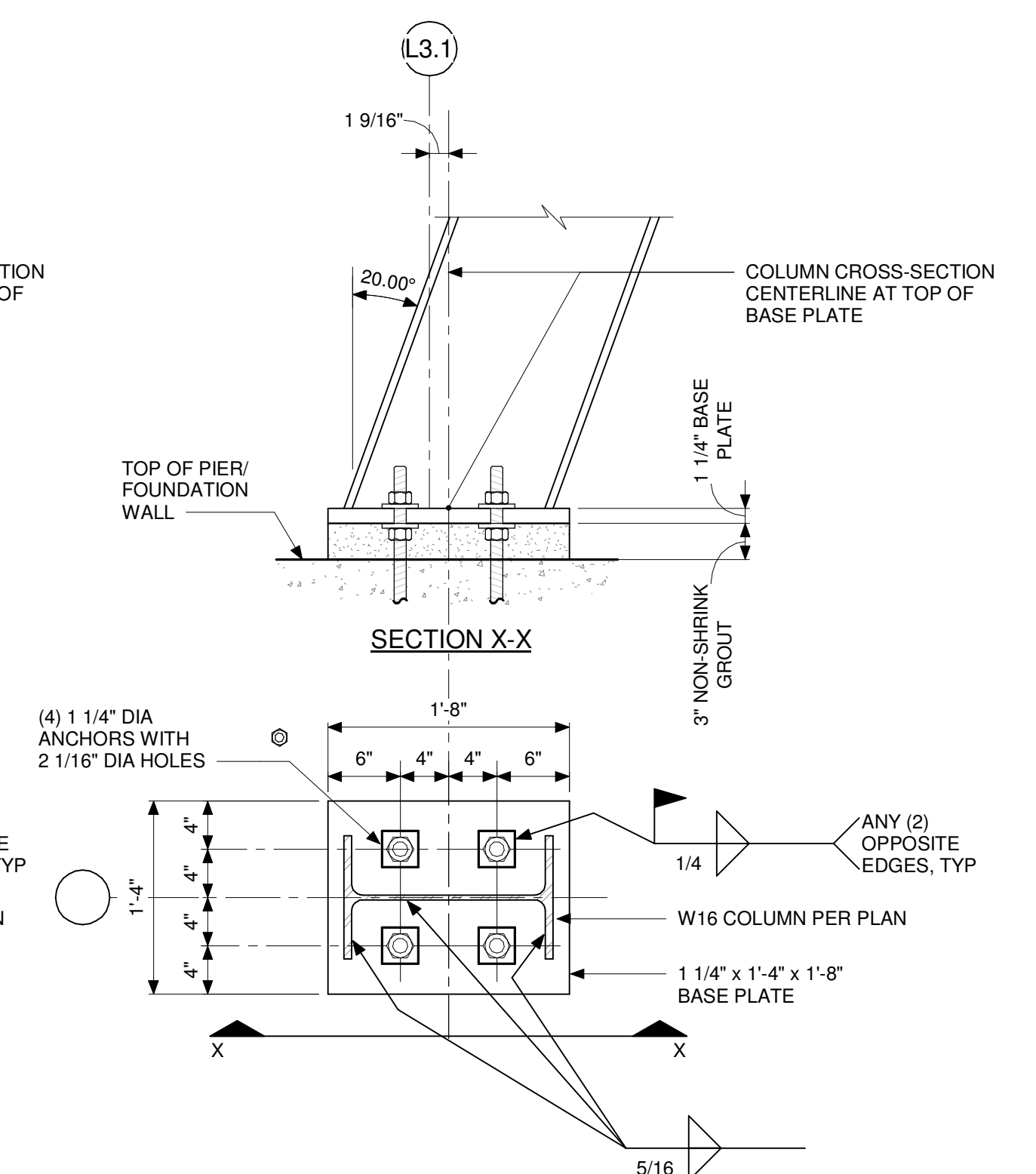

BASE PLATE BP6

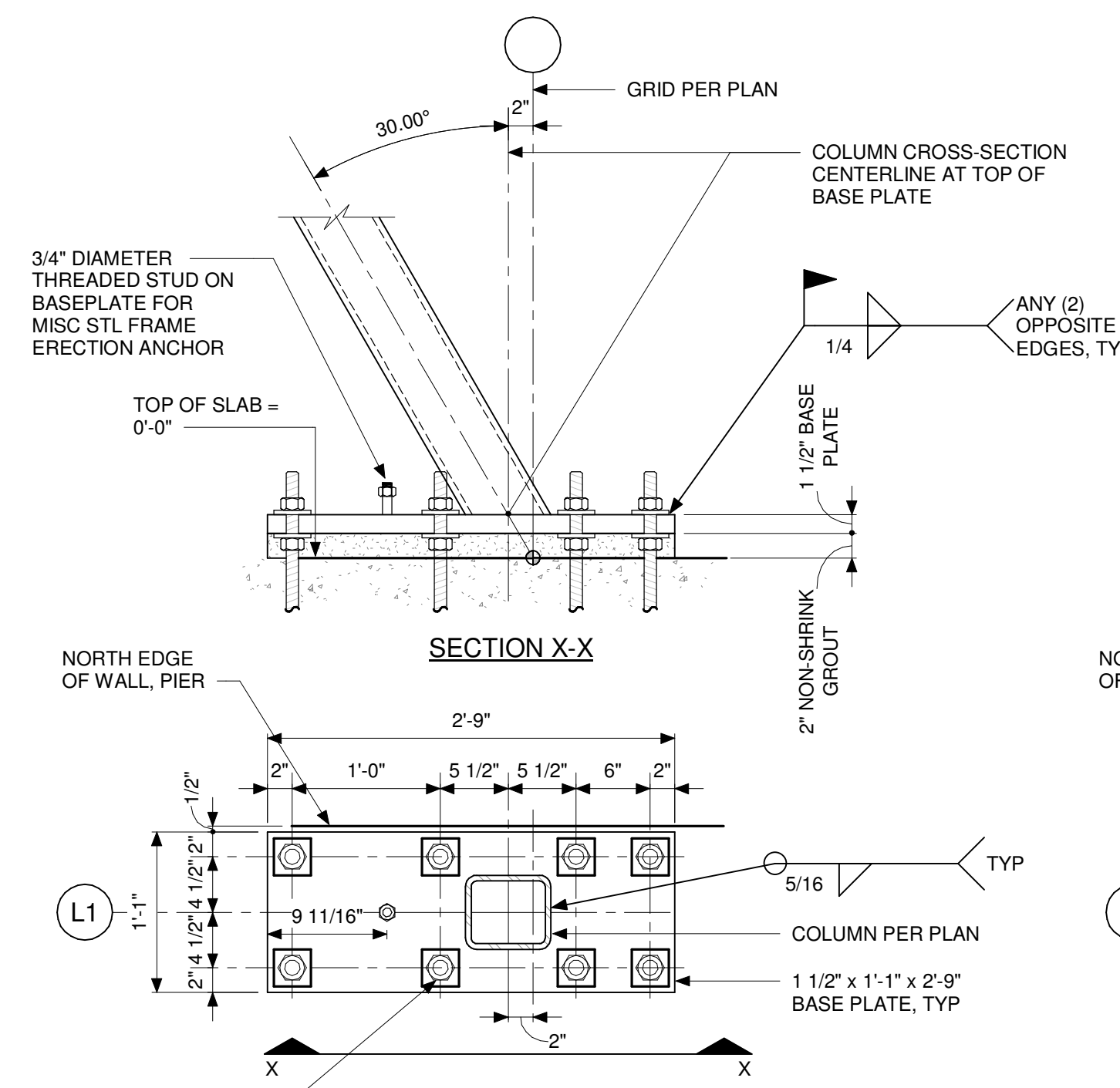

BASE PLATE BP7A

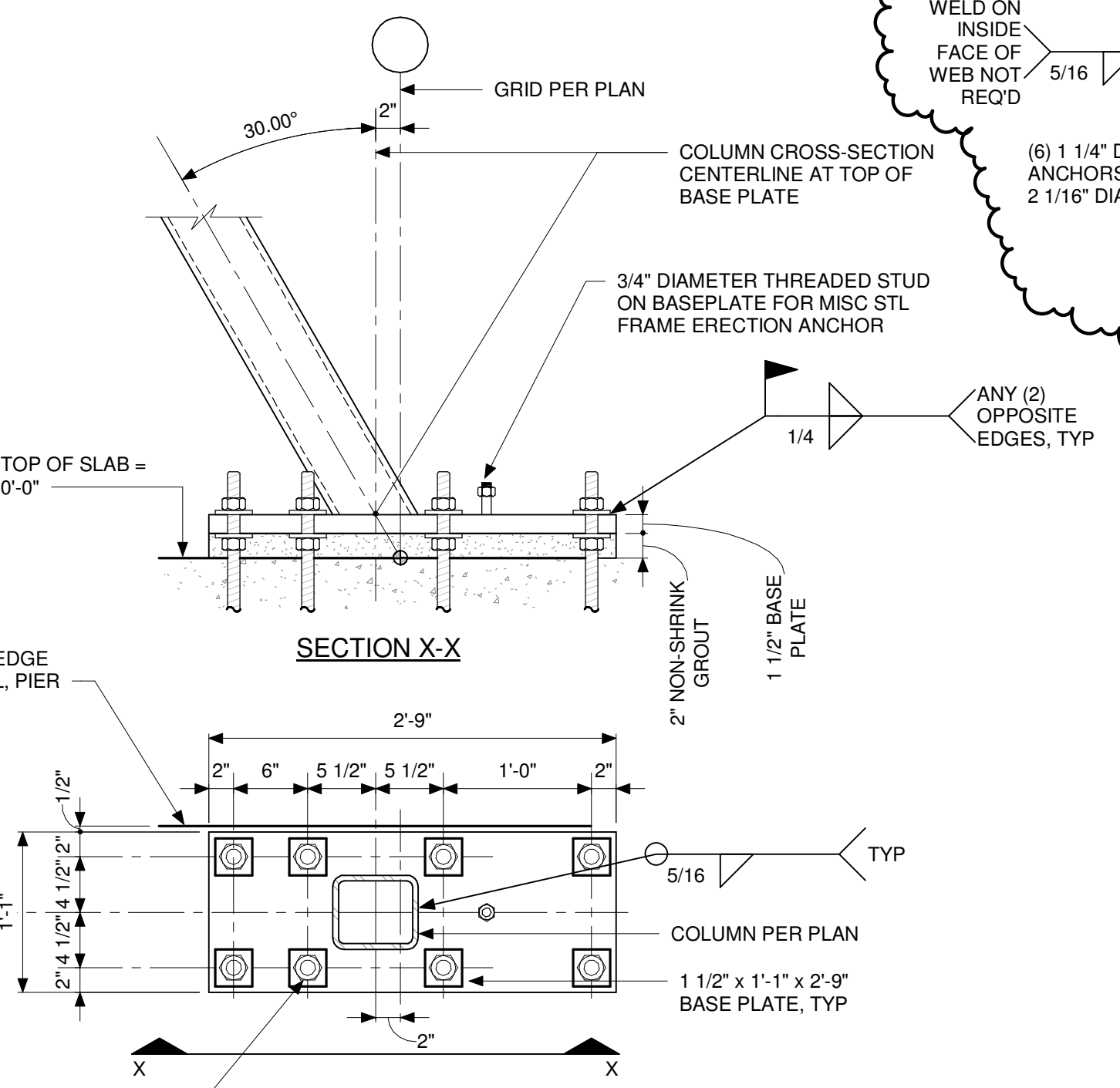

BASE PLATE BP7B

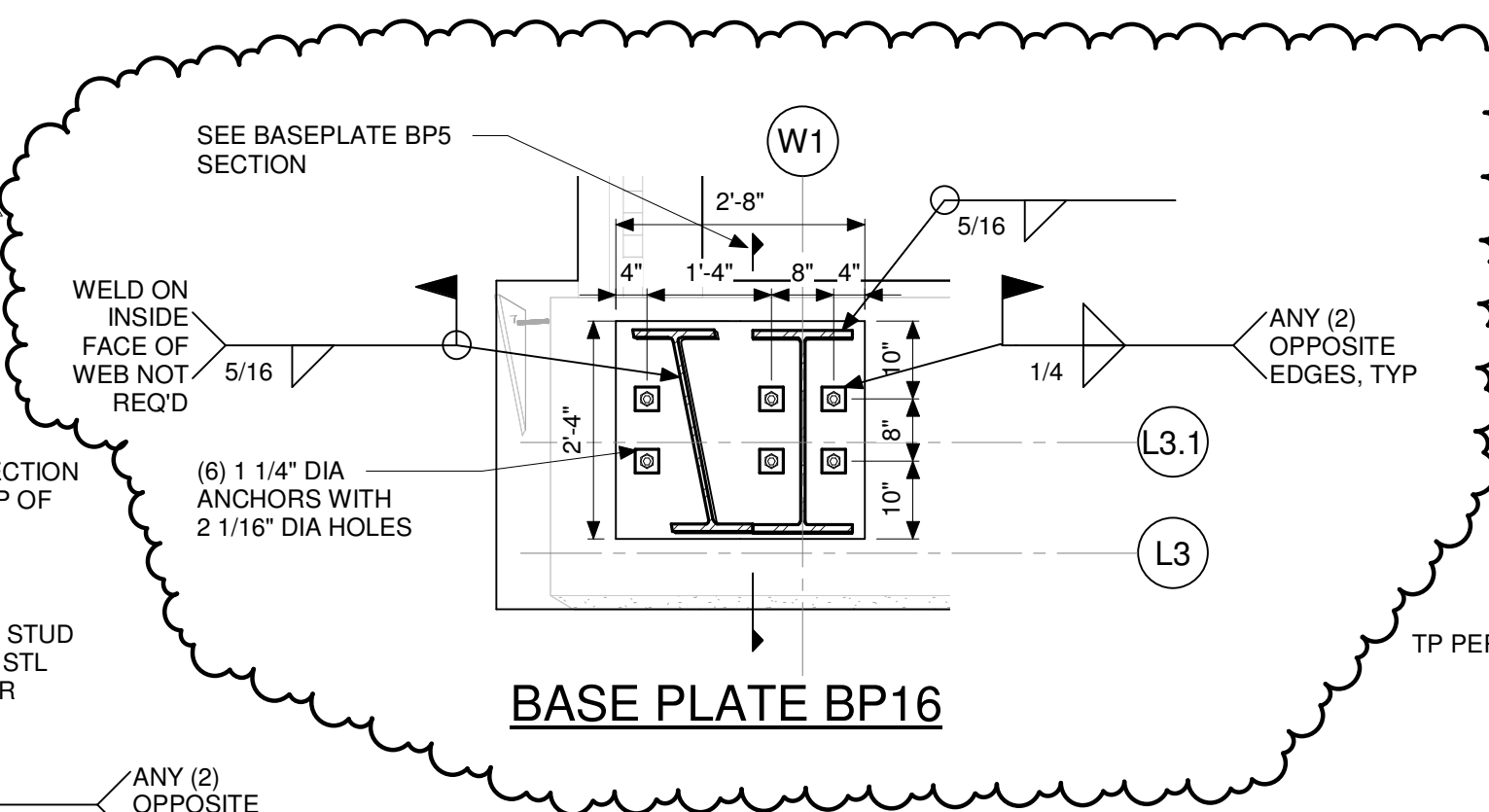

BASE PLATE BP16

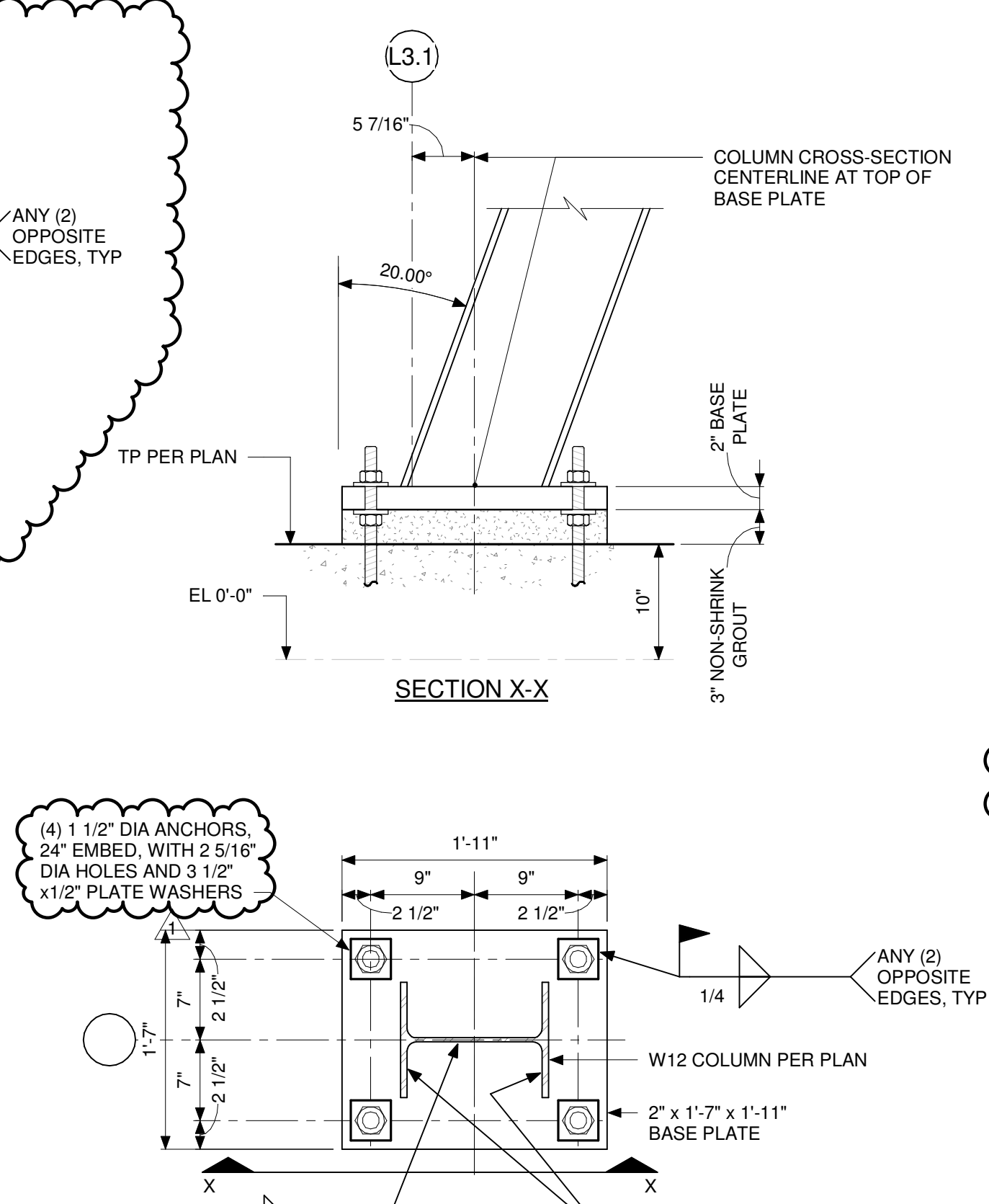

BASE PLATE BP8

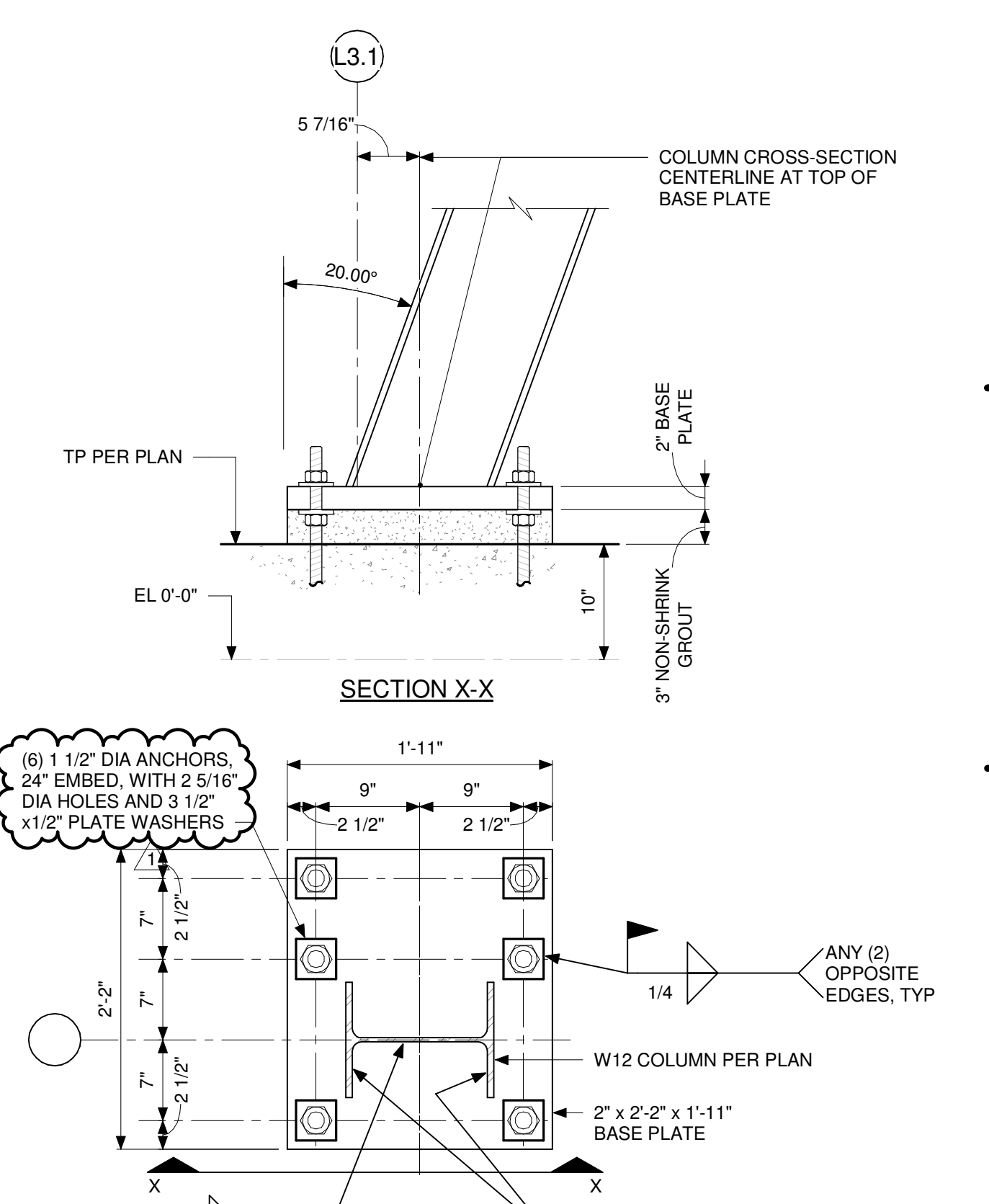

BASE PLATE BP9

Revision:	1	Amendment #1	3.15.23
Project Number:	37005000-21-019-C1		
Regulation Number:	As Indicated		
Account Number:	As Indicated		
Designer:	CSK	Drawing Date:	02-22-2023
Drafter:	CSK	Drawing Scale:	As Indicated
DAPW Approval:	As Indicated		
Client Approval:	As Indicated		
Reference Number:	1362S		
Drawing Reference:	As Indicated		
Drawing Number:	As Indicated		

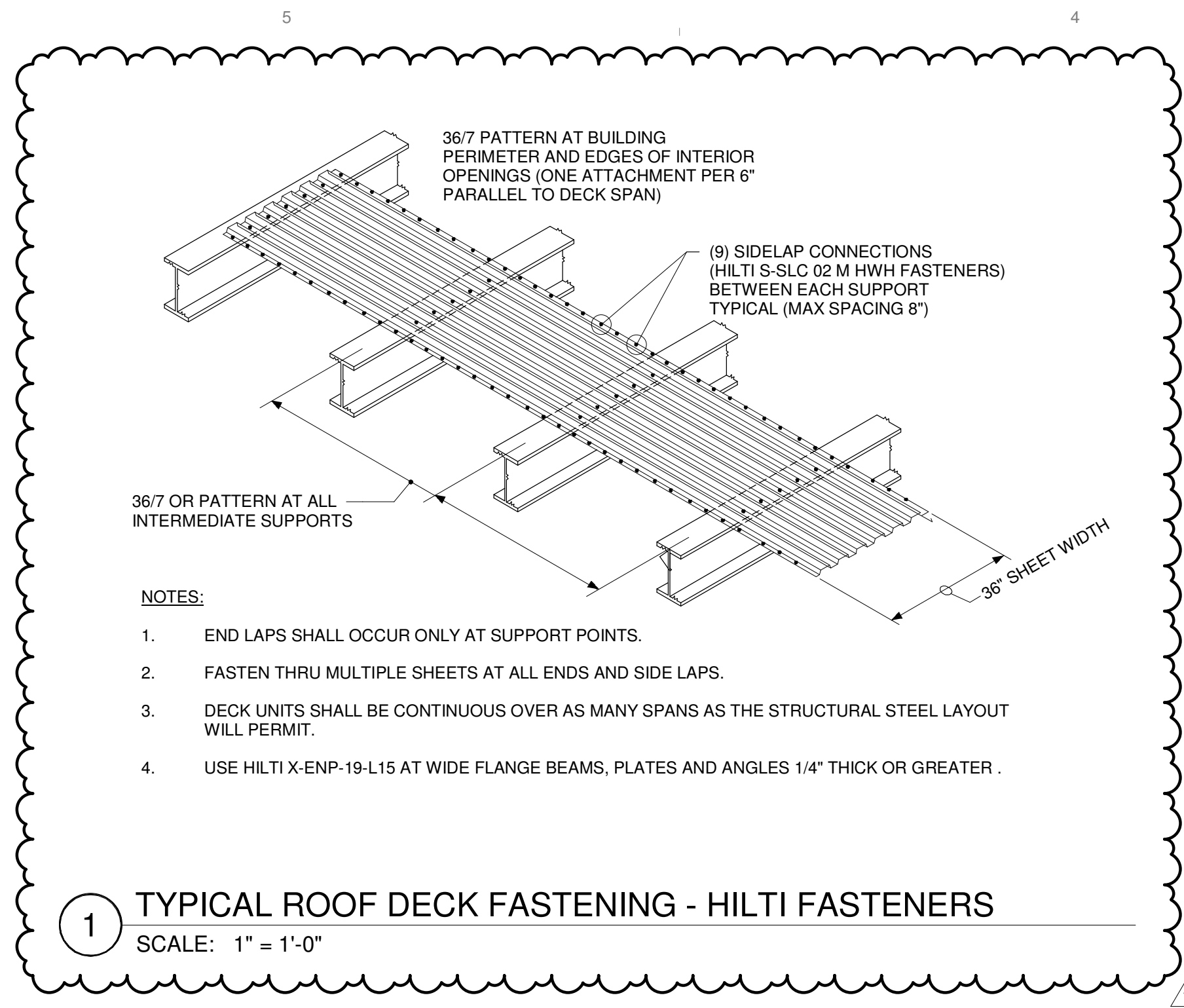

**1** TYPICAL ROOF DECK FASTENING - HILTI FASTENERS  
SCALE: 1" = 1'-0"

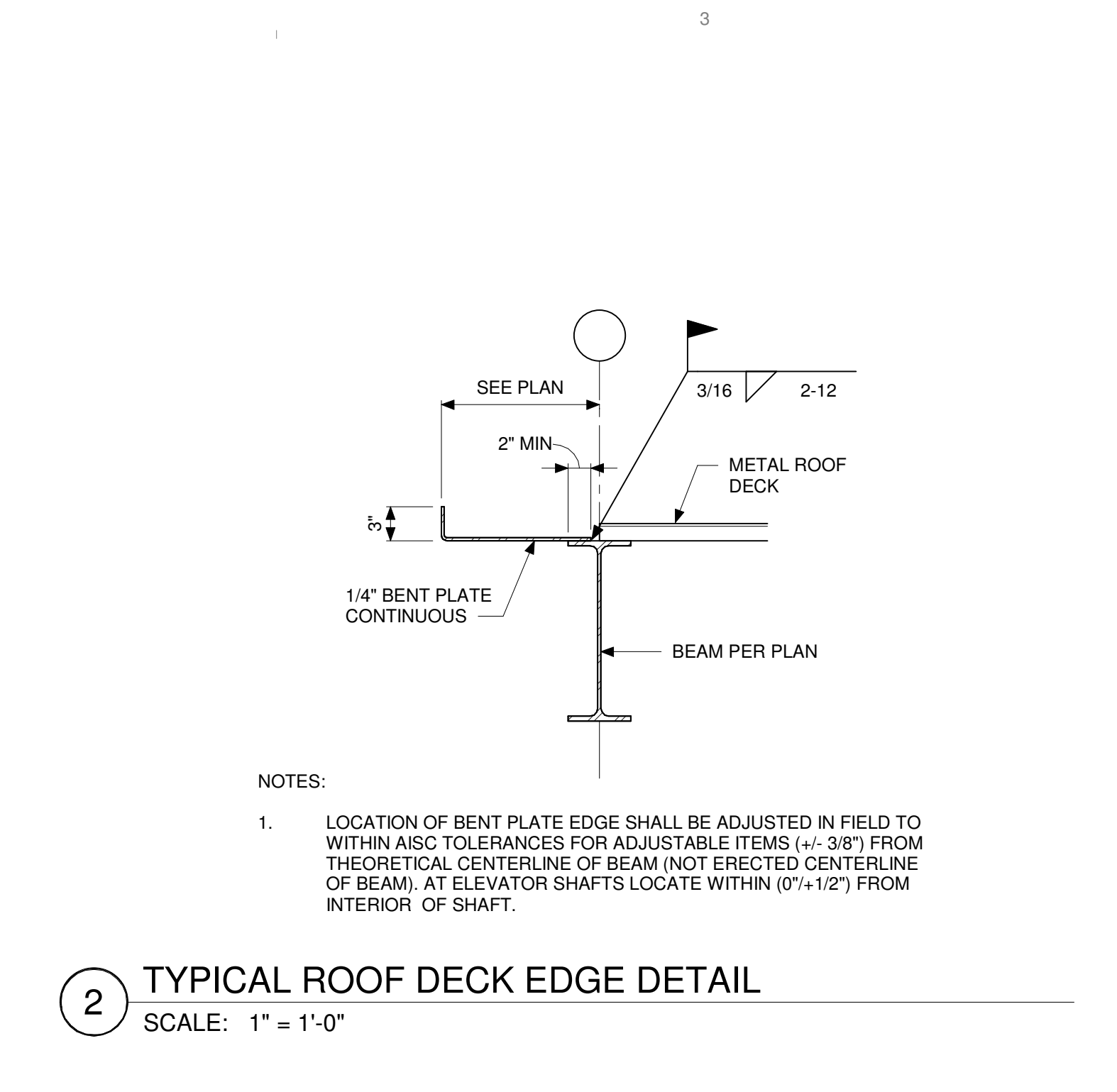

**2** TYPICAL ROOF DECK EDGE DETAIL  
SCALE: 1" = 1'-0"

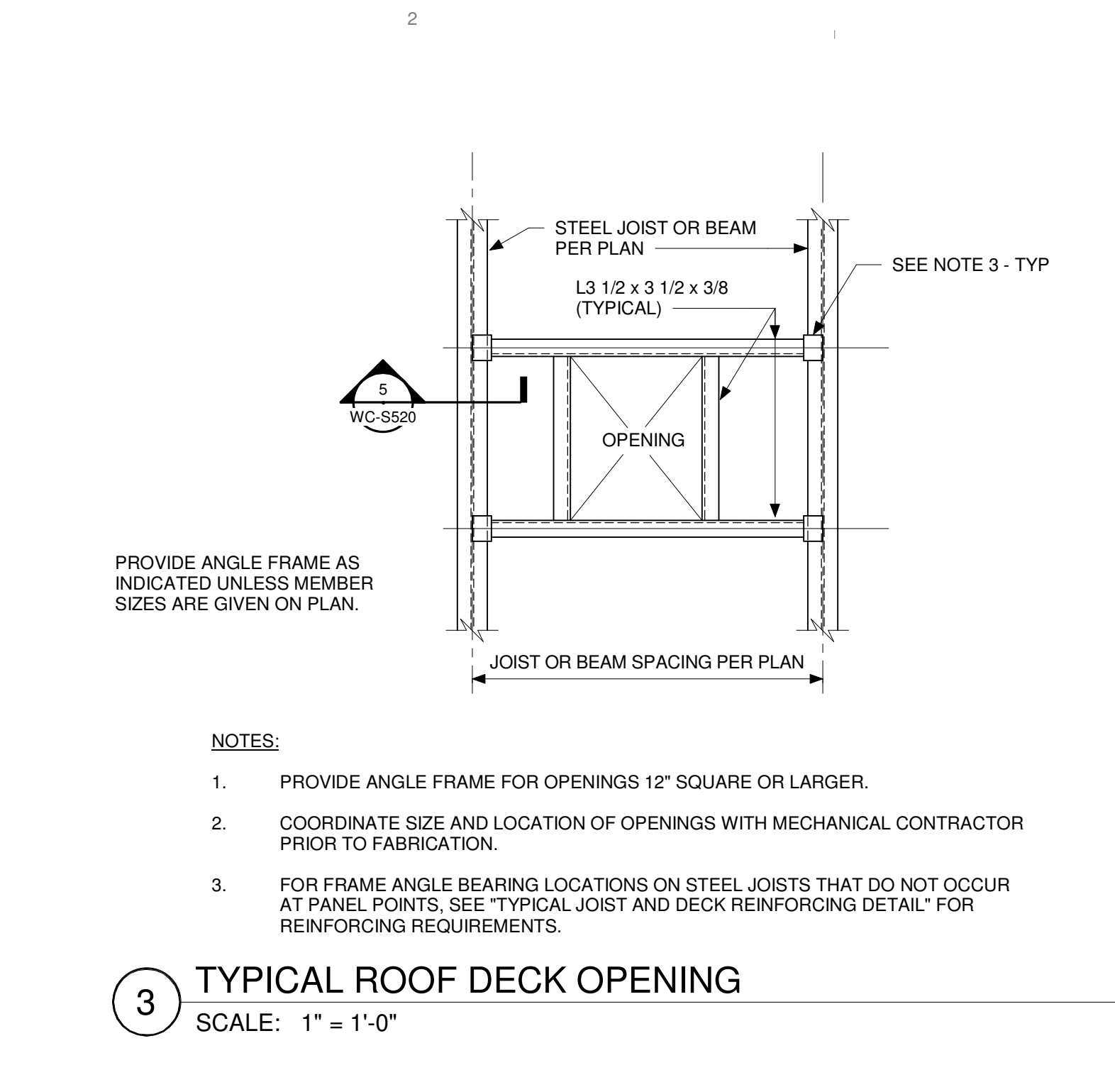

**3** TYPICAL ROOF DECK OPENING  
SCALE: 1" = 1'-0"

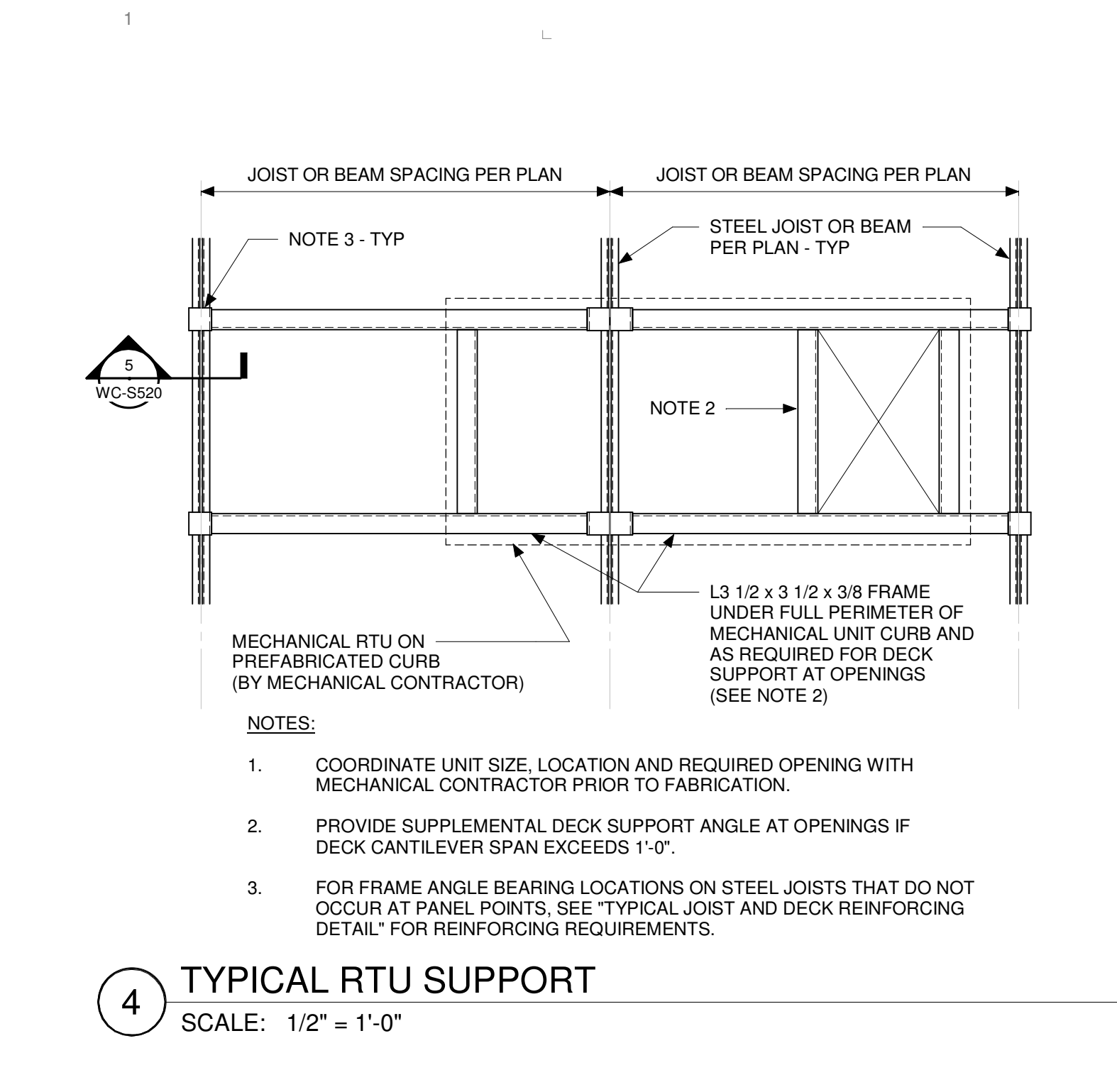

**4** TYPICAL RTU SUPPORT  
SCALE: 1/2" = 1'-0"

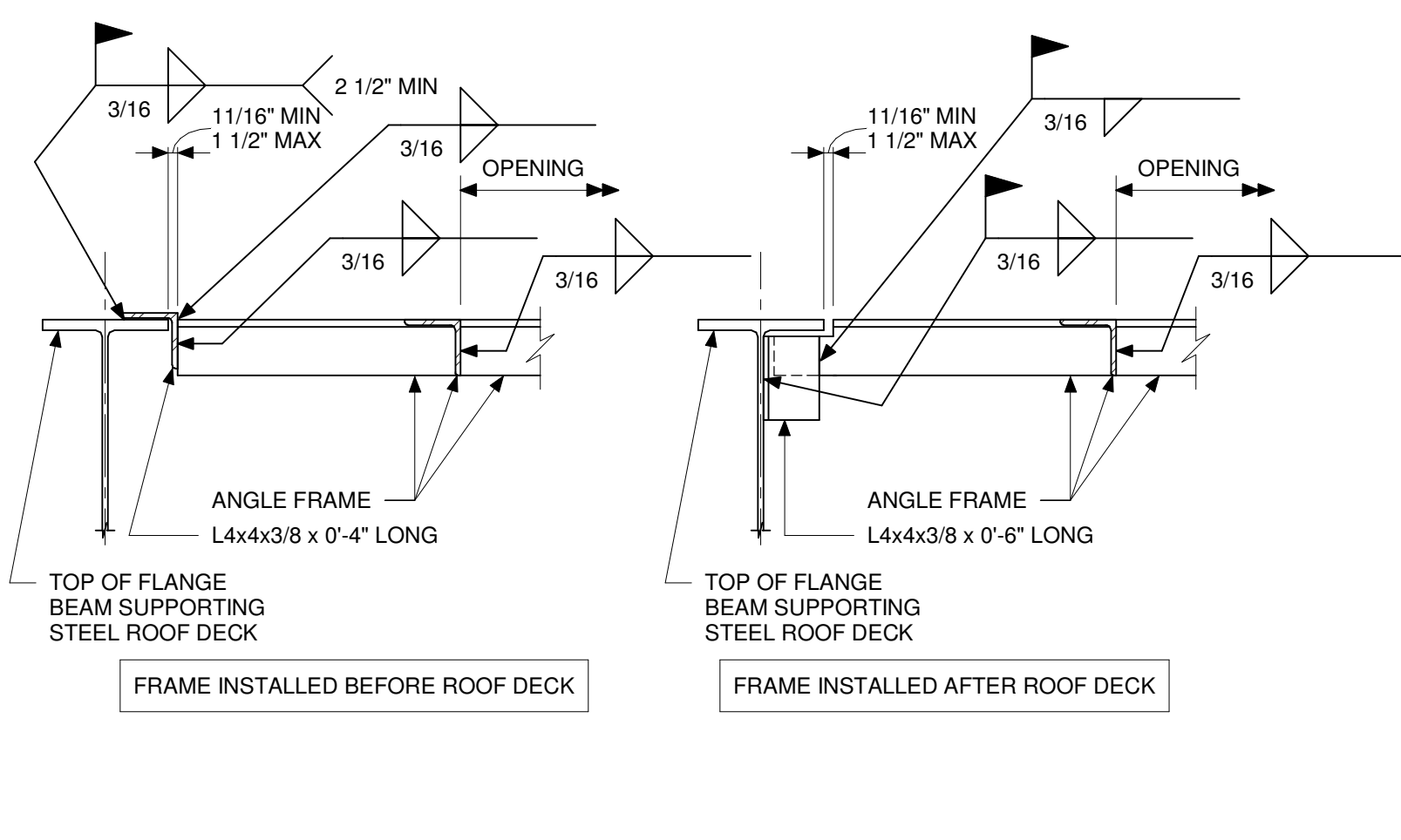

**5** TYPICAL FRAME BEARING DETAIL  
SCALE: 1" = 1'-0"

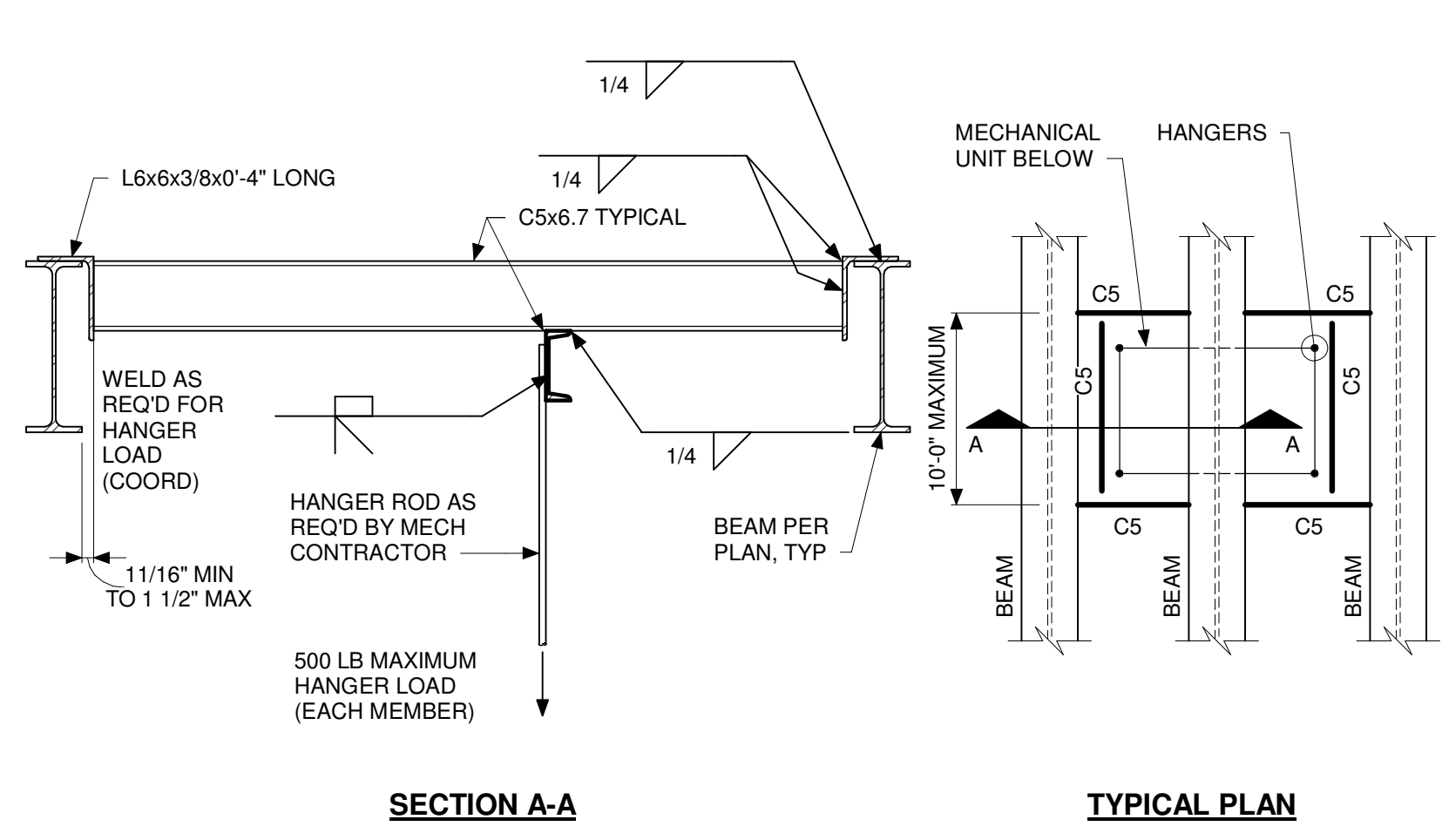

**6** TYP HANGING MECHANICAL UNIT SUPPORT FRAMING  
SCALE: 1" = 1'-0"

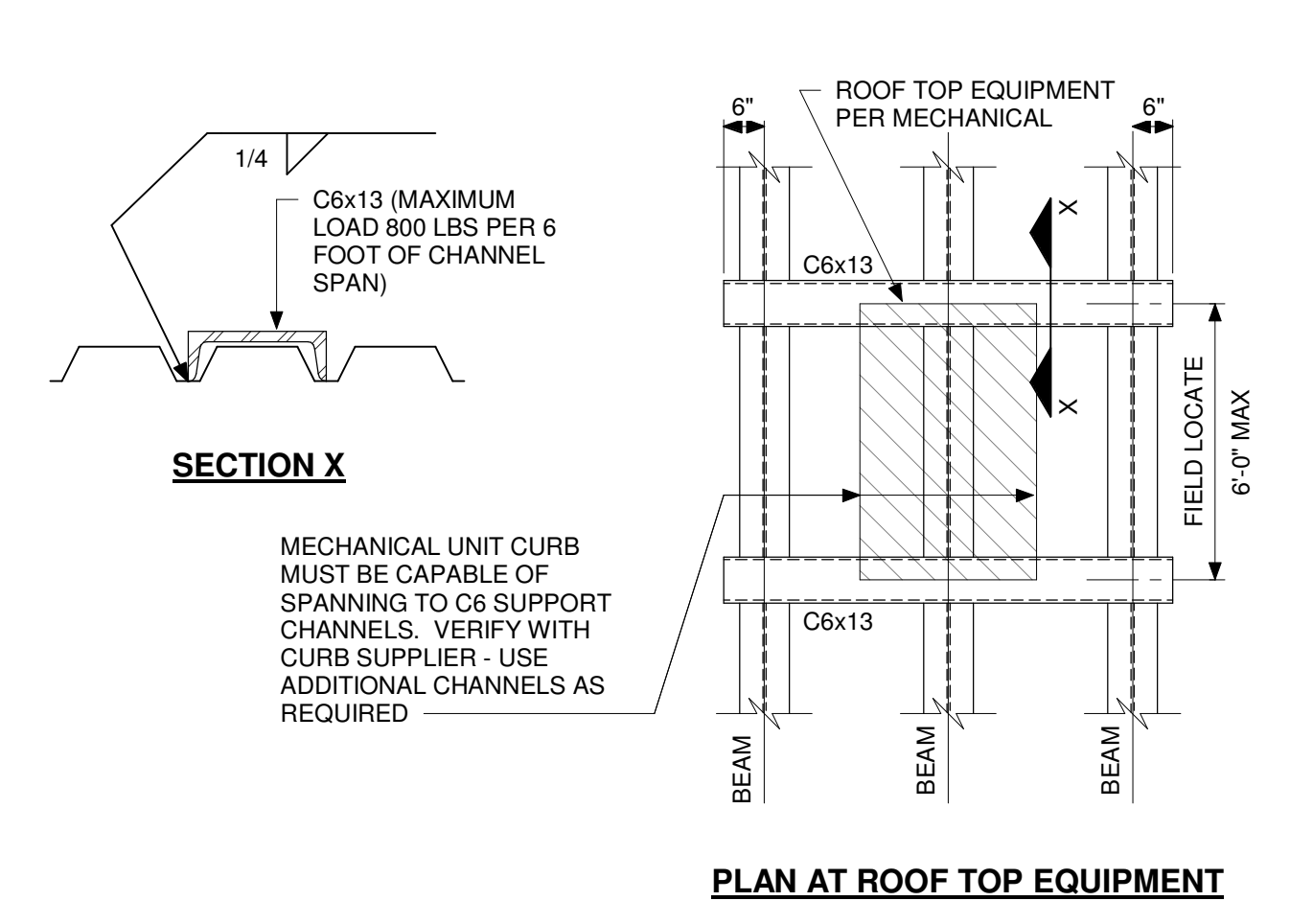

**7** TYPICAL SUPPORT FOR ROOFTOP EQUIPMENT  
SCALE: 1 1/2" = 1'-0"

DAPW PROJECT NUMBER: 8-4003001-22-038-C1  
CLEAR CREEK WELCOME CENTER  
5494 W 21 ROAD WEST TERRA HAUTE, IN  
47885  
Issued For CONSTRUCTION DOCUMENTS  
02.22.2023

STATE OF INDIANA  
DEPARTMENT OF ADMINISTRATION  
PUBLIC WORKS DIVISION  
ROOM 100 INDIAN GOVERNMENT CENTER NORTH  
400 WEST WASHINGTON STREET  
INDIANAPOLIS, INDIANA 46204  
317-232-3000

6/24/24  
REGISTERED PROFESSIONAL ENGINEER  
STATE OF INDIANA  
PE10100300  
Chris Petrie, Inc.

Revision:	1	Addendum #1	3.15.23
Project Number:	37005000-21-019-C1		
Requisition Number:			
Account Number:			
Designer:	COM	Drawing Date:	02.22.2023
Drafter:	CSK	Drawing Scale:	As indicated
DAPW Approval:			
Client Approval:			
Reference Number:	1362S		
Building Reference:			
Drawing Number:			



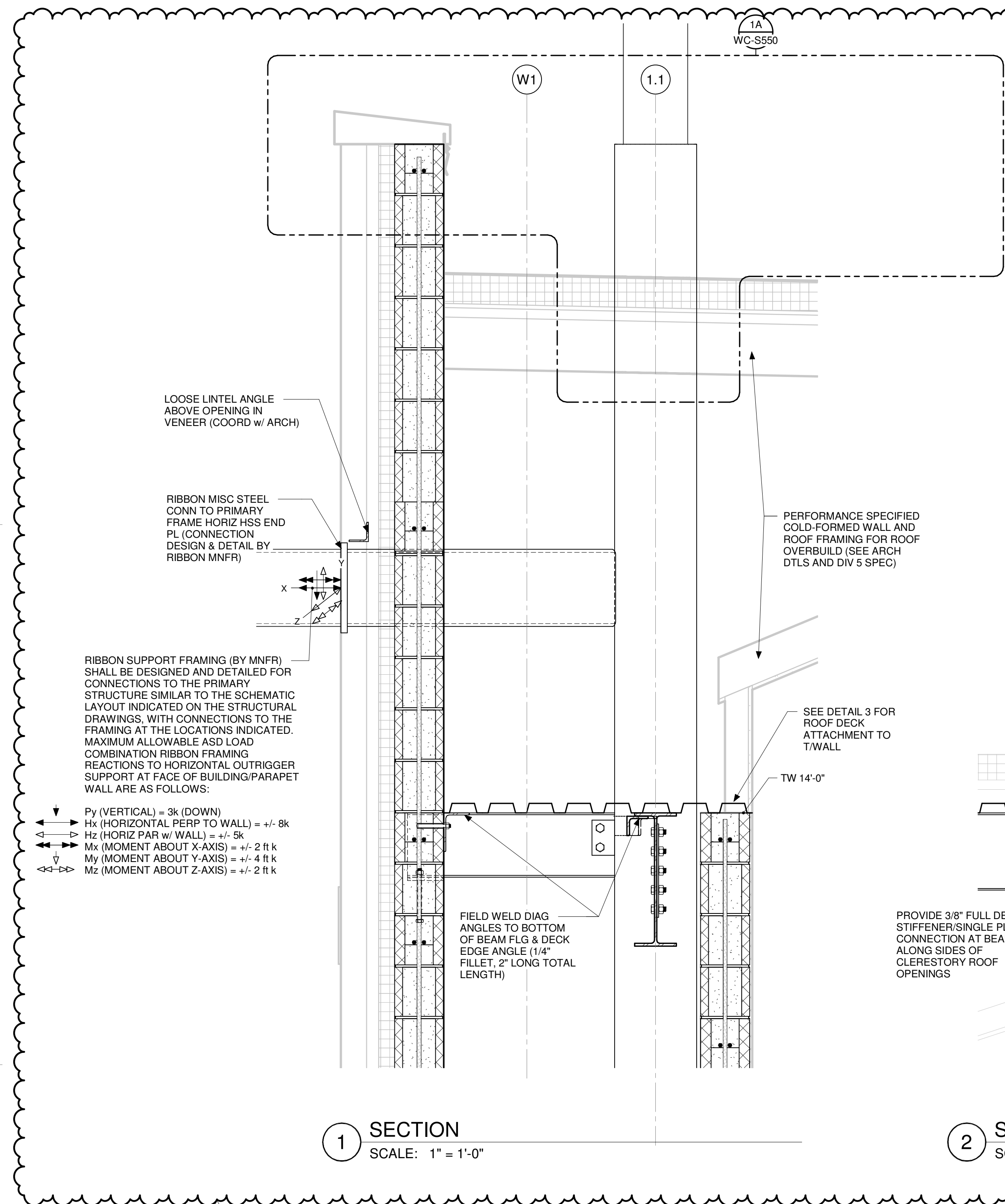

1 SECTION  
SCALE: 1" = 1'-0"

2 SECTION  
SCALE: 1" = 1'-0"

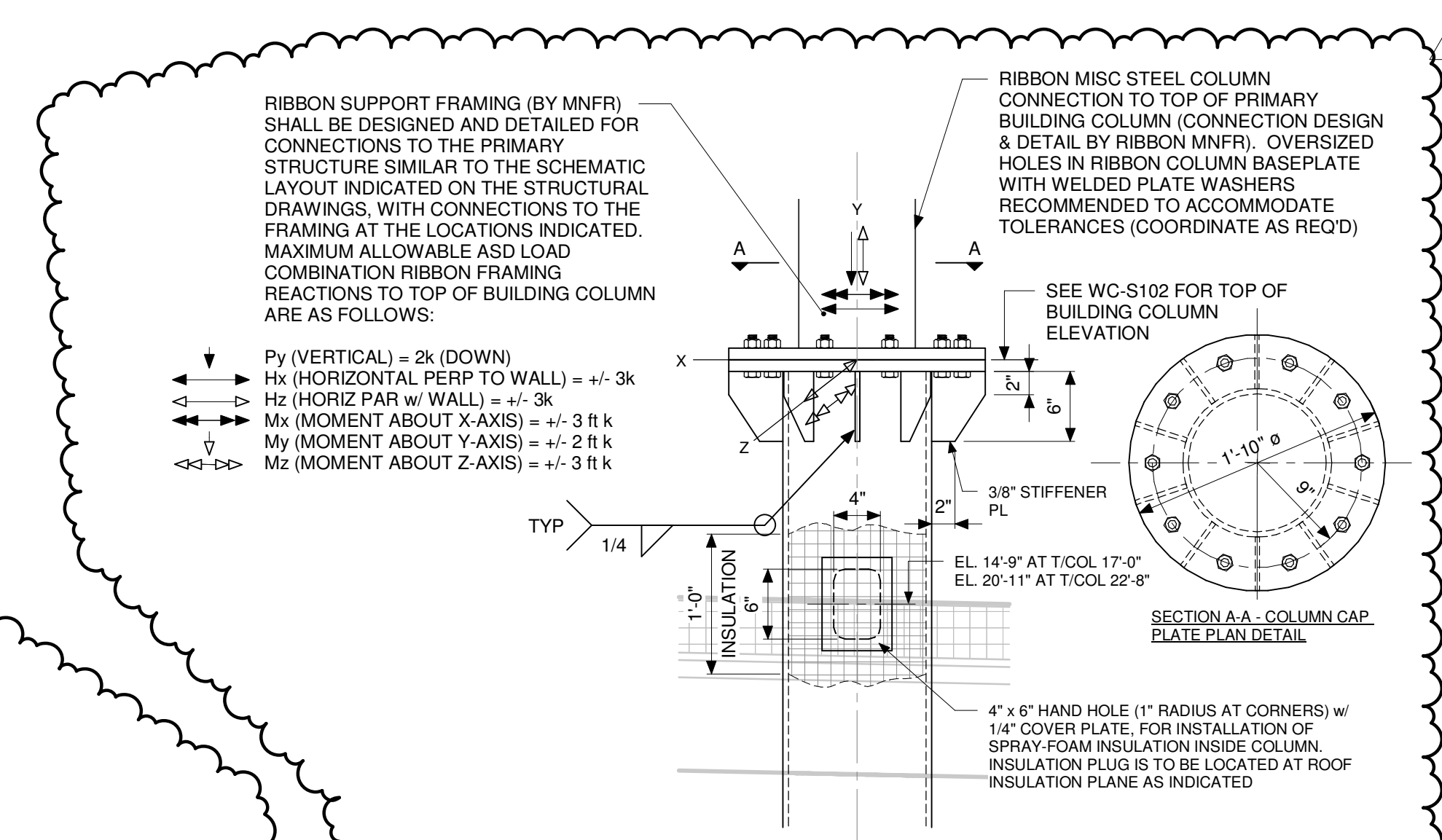

1A TYPICAL TOP OF COLUMN DETAIL AT BLDG/RIBBON SUPPORT COLUMN  
SCALE: 1" = 1'-0"

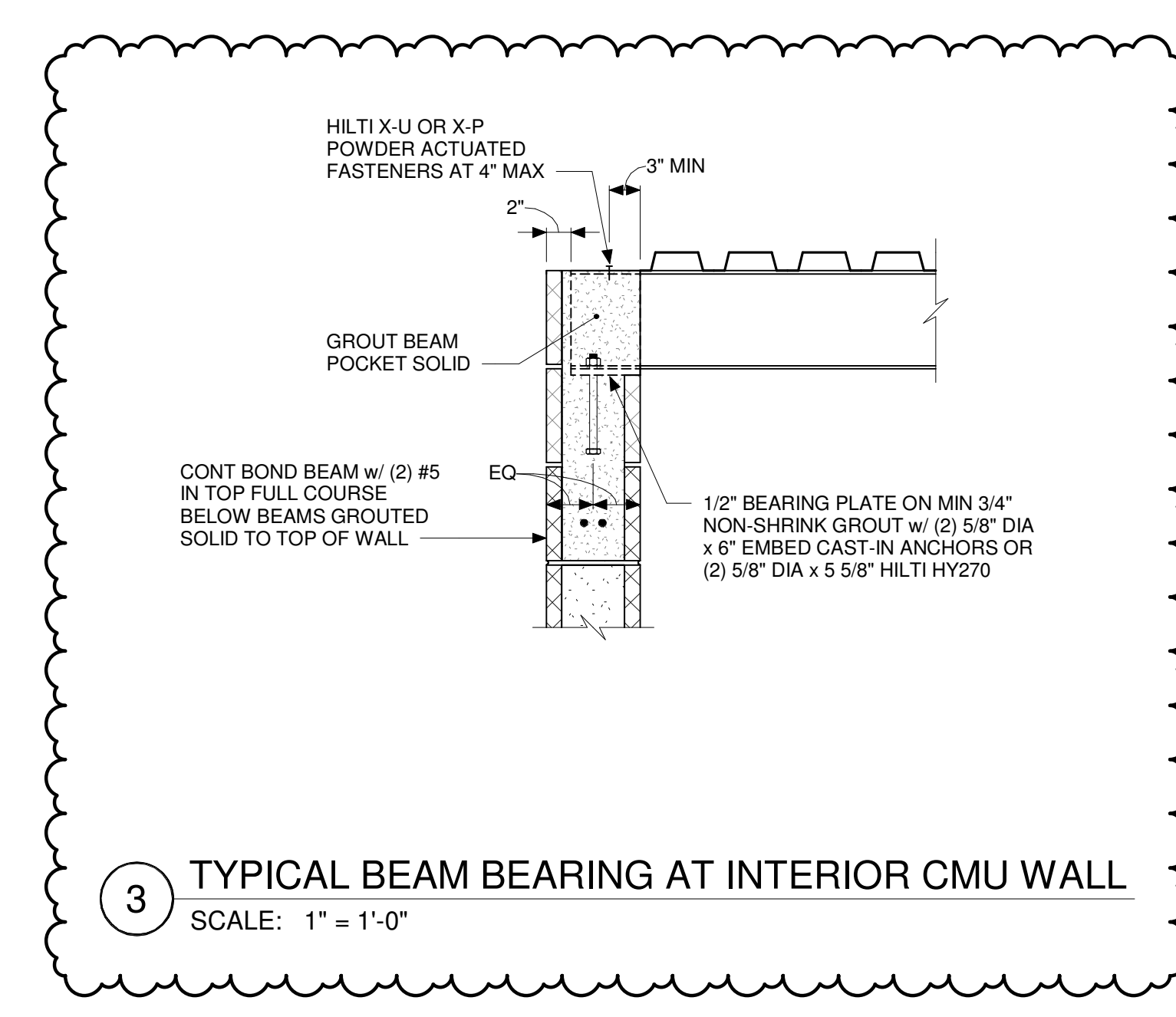

3 TYPICAL BEAM BEARING AT INTERIOR CMU WALL  
SCALE: 1" = 1'-0"

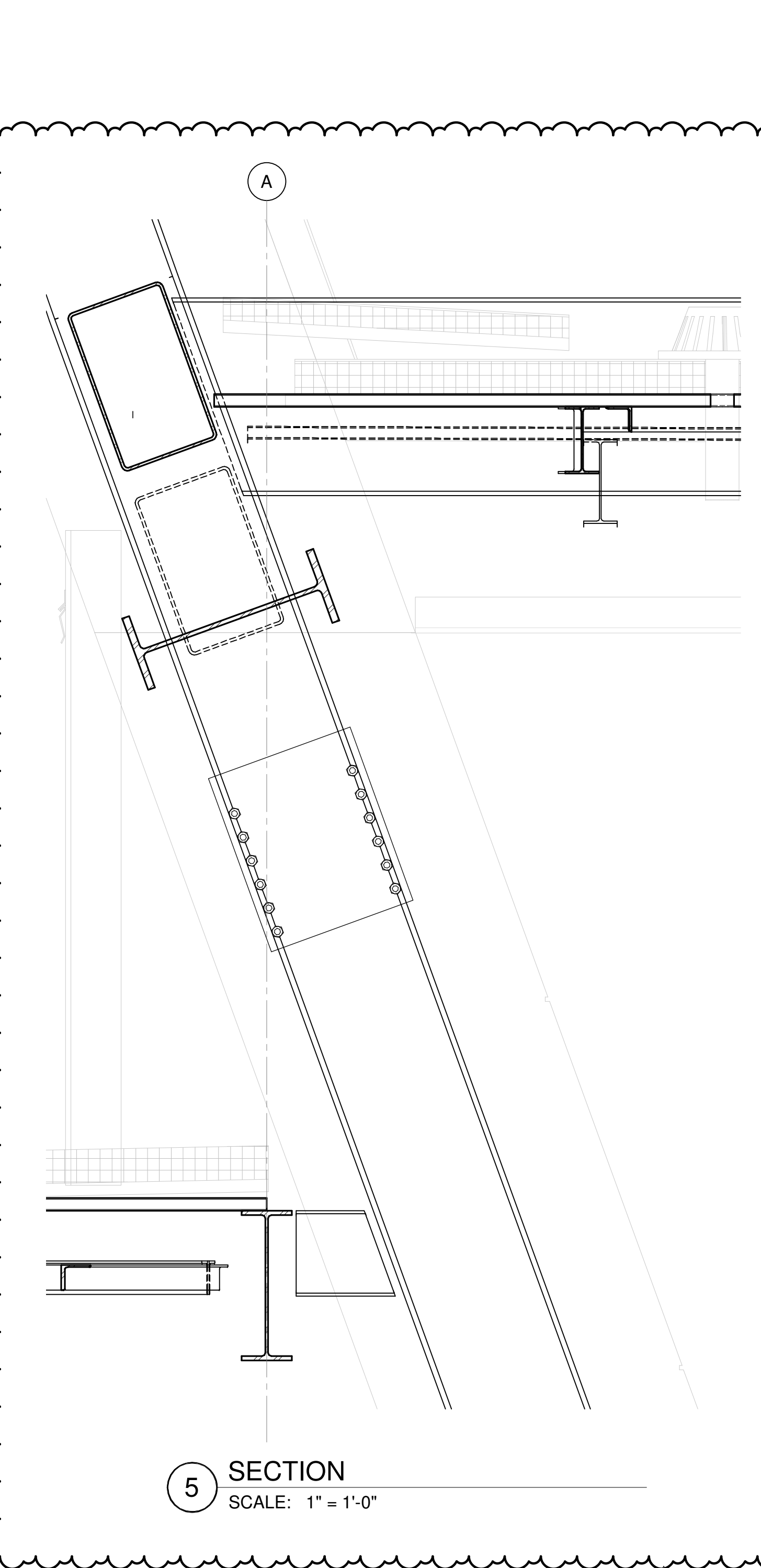

5 SECTION  
SCALE: 1" = 1'-0"

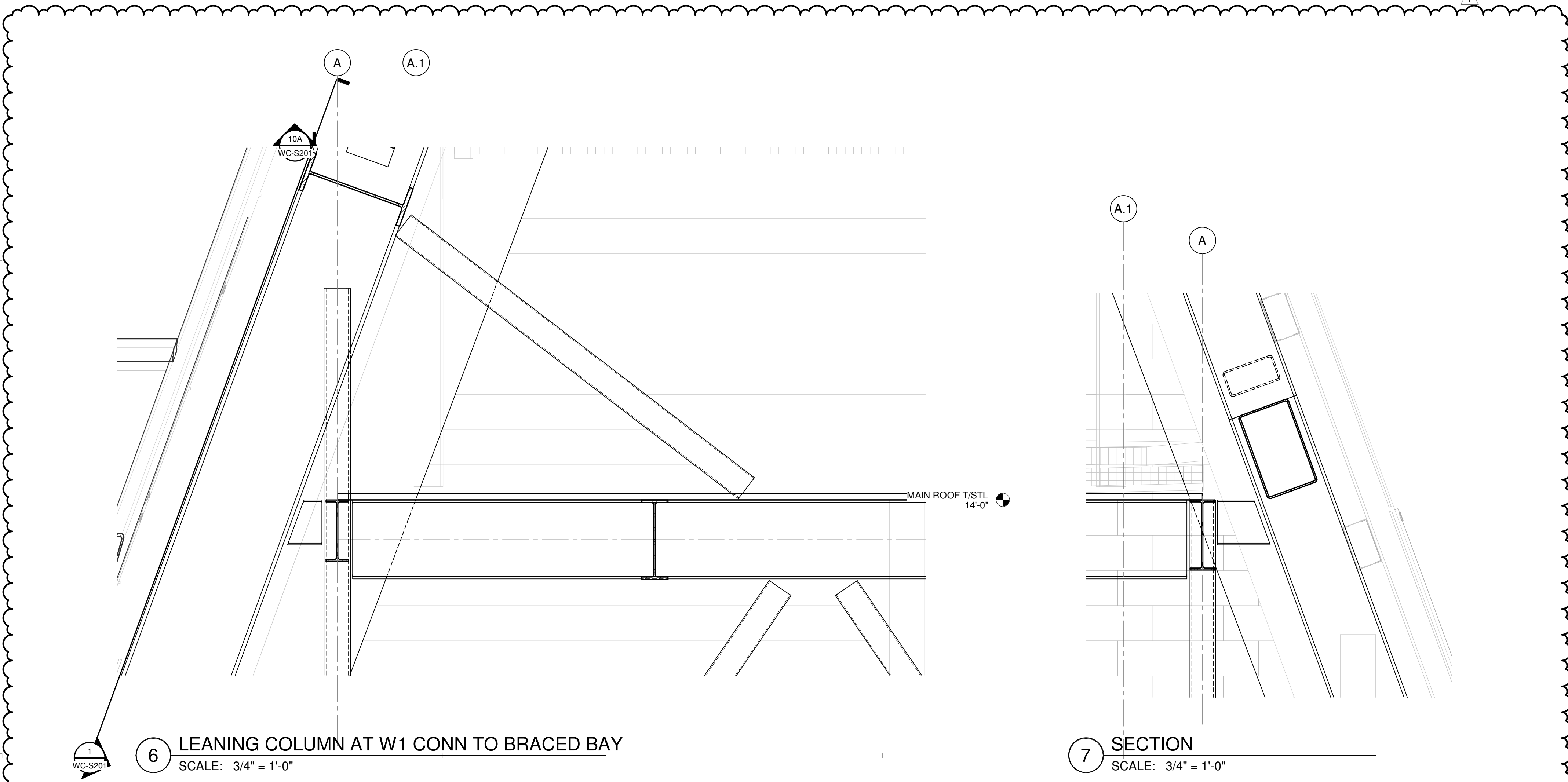

6 LEANING COLUMN AT W1 CONN TO BRACED BAY  
SCALE: 3/4" = 1'-0"

7 SECTION  
SCALE: 3/4" = 1'-0"

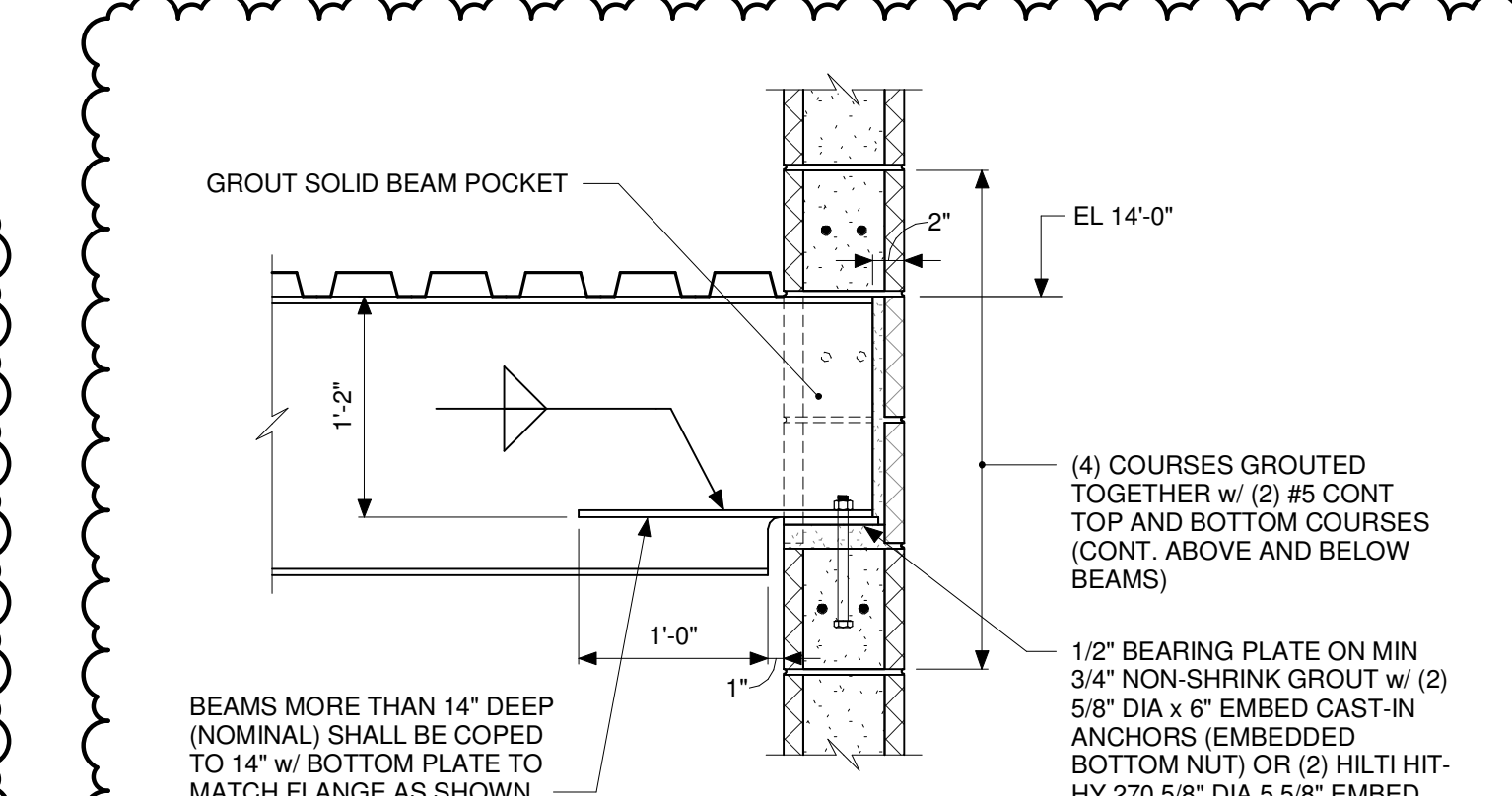

8 TYPICAL BEAM BEARING AT EXTERIOR CMU WALL  
SCALE: 1" = 1'-0"

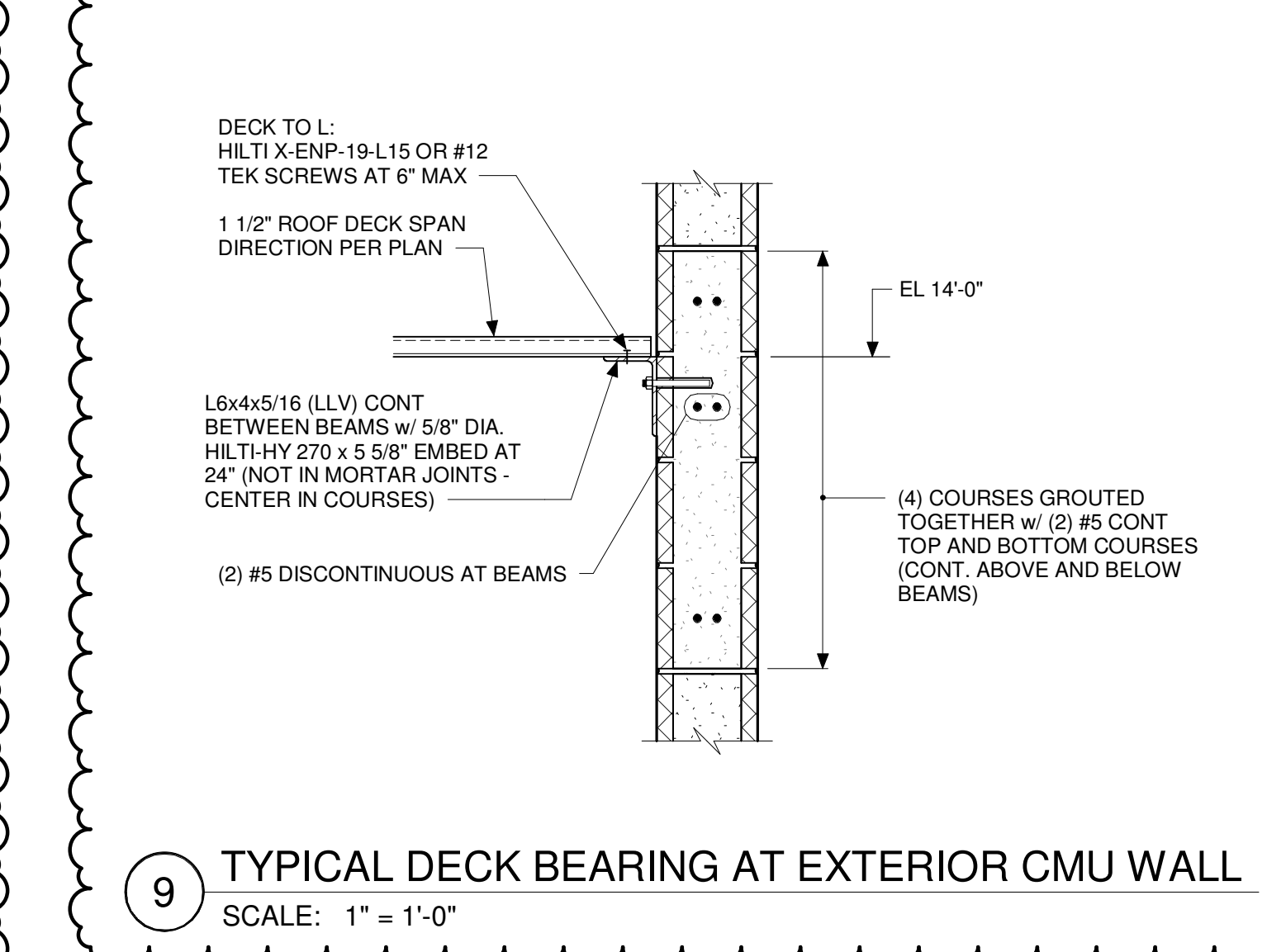

9 TYPICAL DECK BEARING AT EXTERIOR CMU WALL  
SCALE: 1" = 1'-0"

DAPW PROJECT NUMBER: 8-4003001-22-058-C1

CLEAR CREEK WELCOME CENTER  
5494 W 21 ROAD WEST TERRA HAUTE, IN  
47885

Issued For CONSTRUCTION DOCUMENTS  
02.22.2023

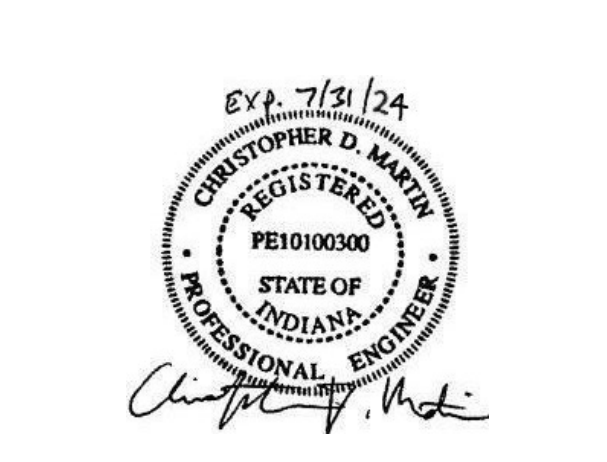
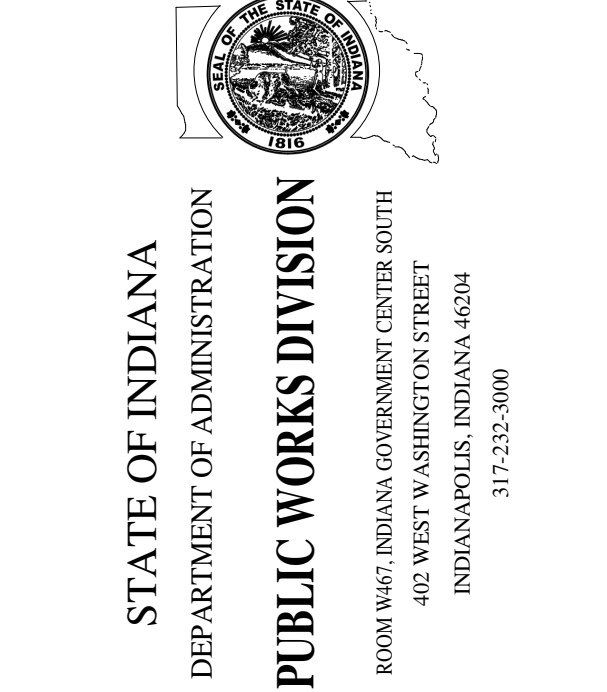

Revision:	1	Addendum #1	3.15.23
Project Number:	37005000-21-019-C1		
Requisition Number:			
Account Number:			
Designer:	CSK	Drawing Date:	02.22.2023
Drafter:	CSK	Drawing Scale:	As indicated
DAPW Approval:			
Client Approval:			
Reference Number:	1362S		
Building Reference:			
Drawing Number:			

MAIN ROOF DETAILS

WC-S550

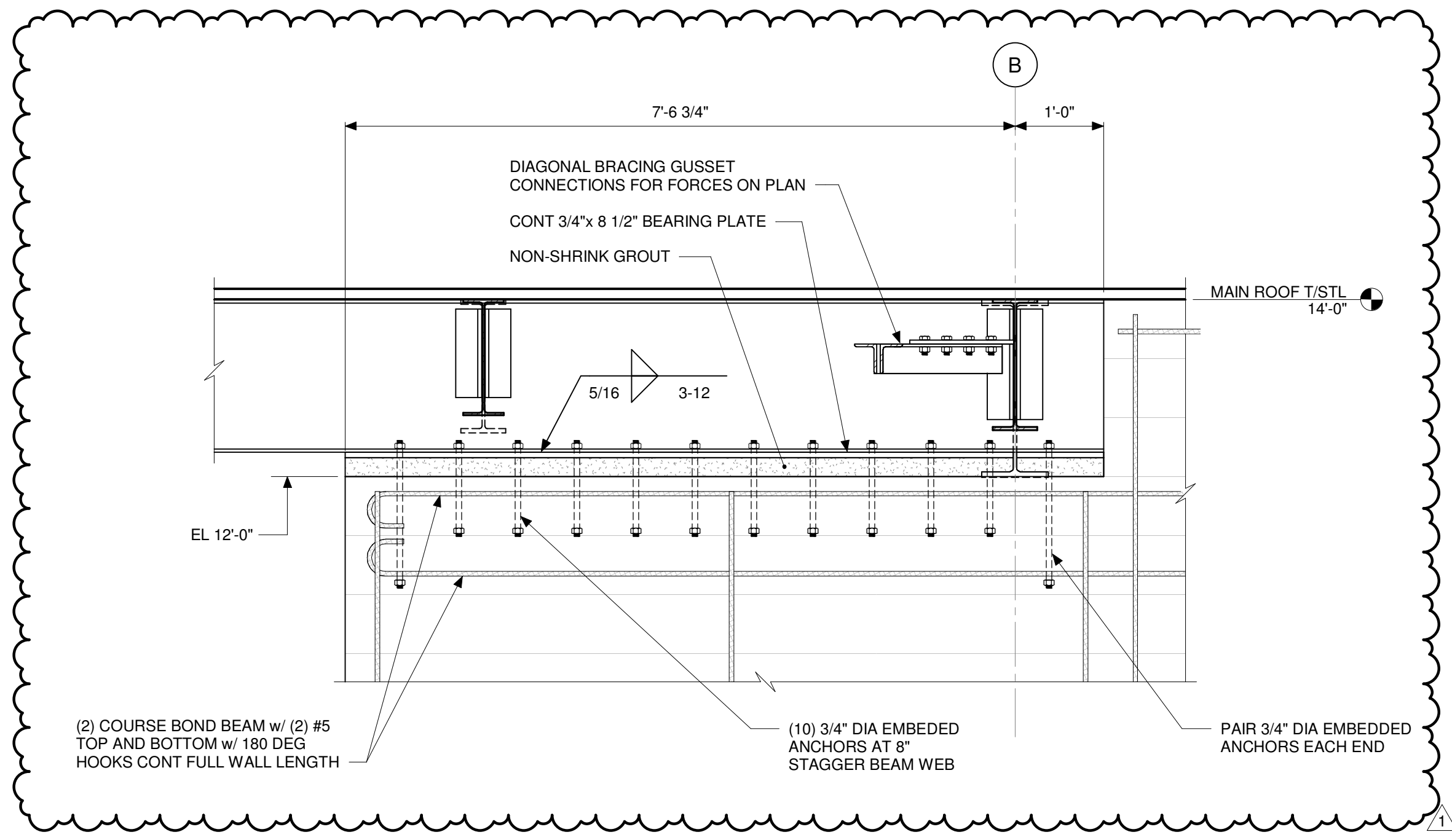

1 SECTION  
SCALE: 3/4" = 1'-0"

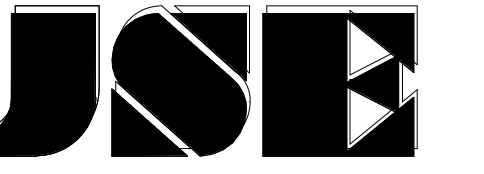

JANSSEN & SPAANS ENGINEERING  
9120 Harrison Park Court  
Indianapolis, Indiana 46216  
PH: 317.254.9686  
www.jsengr.com



synthesis  
251 N Illinois Street, Suite 200  
Indianapolis, IN 46204  
PH: 317.951.9500  
www.synthinc.com



RATIO  
Landscape Architecture  
30 W Monroe Street, Suite 500  
Chicago, IL 60603  
PH: 312.465.2359  
www.ratiodesign.com



Applied  
Engineering Services  
5975 Castle Creek Parkway N Drive,  
Suite 300 • Indianapolis, IN 46250  
PH: 317.810.4141  
www.applied-e-s.com



Fink Roberts & Petrie, Inc.  
Structural Engineers  
3535 East 96<sup>th</sup> Street, Suite 126  
Indianapolis, IN 46240  
PH: 317.872.8400  
www.frpinc.com

DAPW PROJECT NUMBER: 8-4003001-22-038-C1

CLEAR CREEK WELCOME CENTER  
5494 W 21 ROAD WEST TERRA HAUTE, IN  
47885

Issued For CONSTRUCTION DOCUMENTS  
02.22.2023

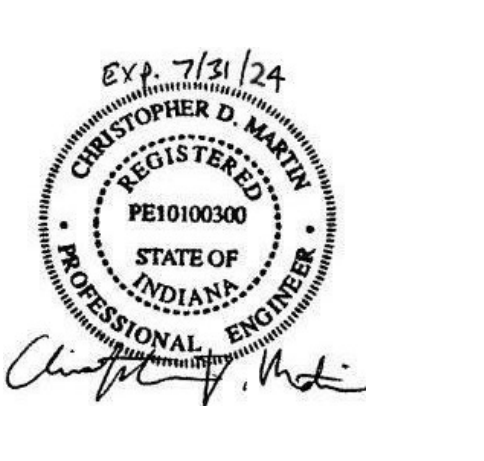
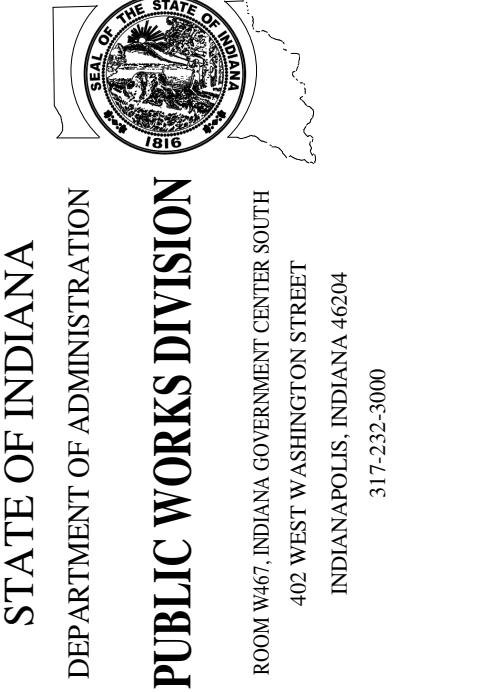

Revision:	1	Addendum #1	3.15.23
Project Number:	37005000-21-019-C1		
Requisition Number:			
Account Number:			
Designer:	CSM	Drawing Date:	02.22.2023
Drafter:	CSK	Drawing Scale:	3/4" = 1'-0"
DAPW Approval:			
Client Approval:			
Reference Number:	1362S		
Building Reference:			
Drawing Number:			

MAIN ROOF  
DETAILS

WC-S551

Copyright 2022 Synthesis Incorporated

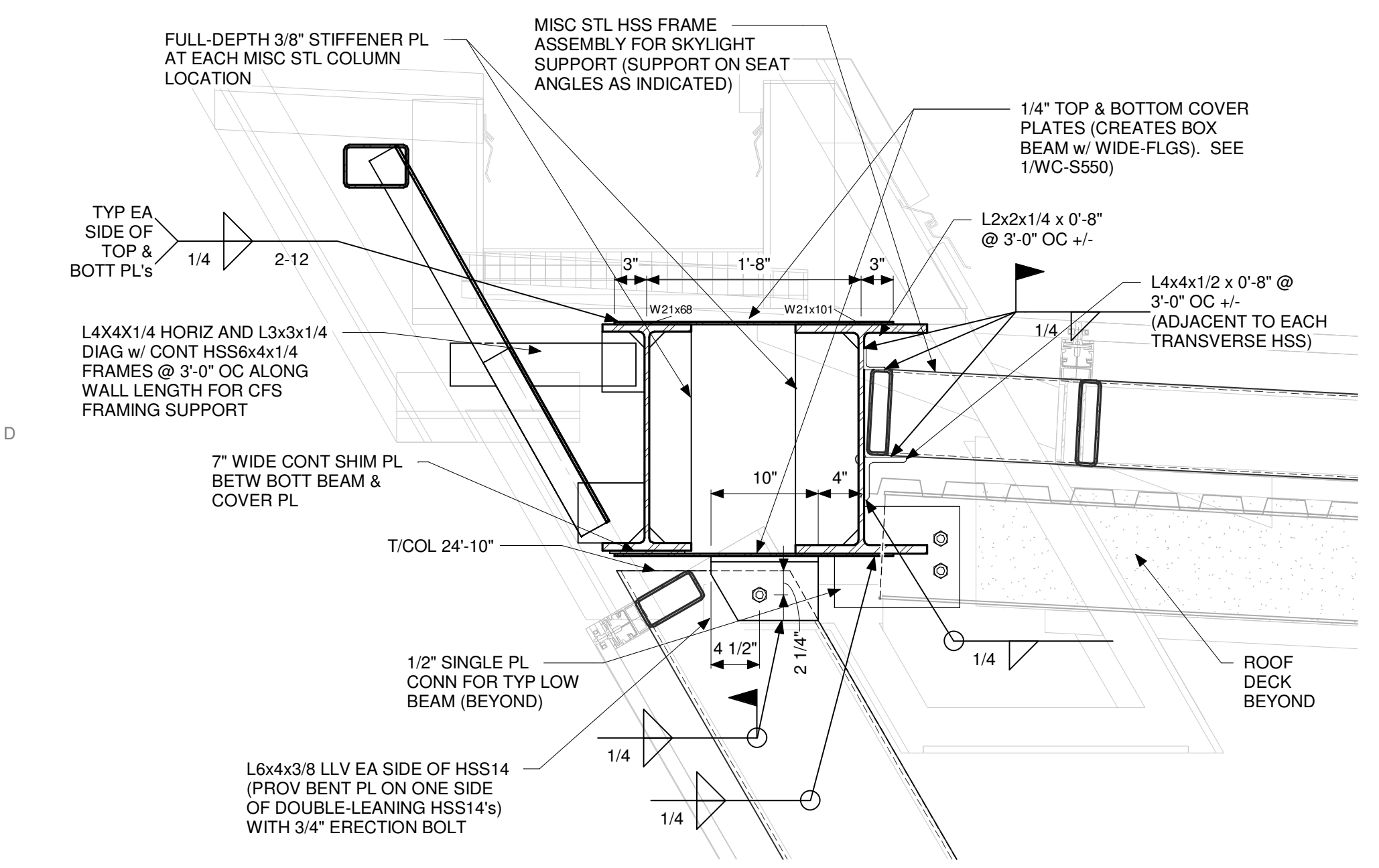

1 SECTION  
SCALE: 1" = 1'-0"

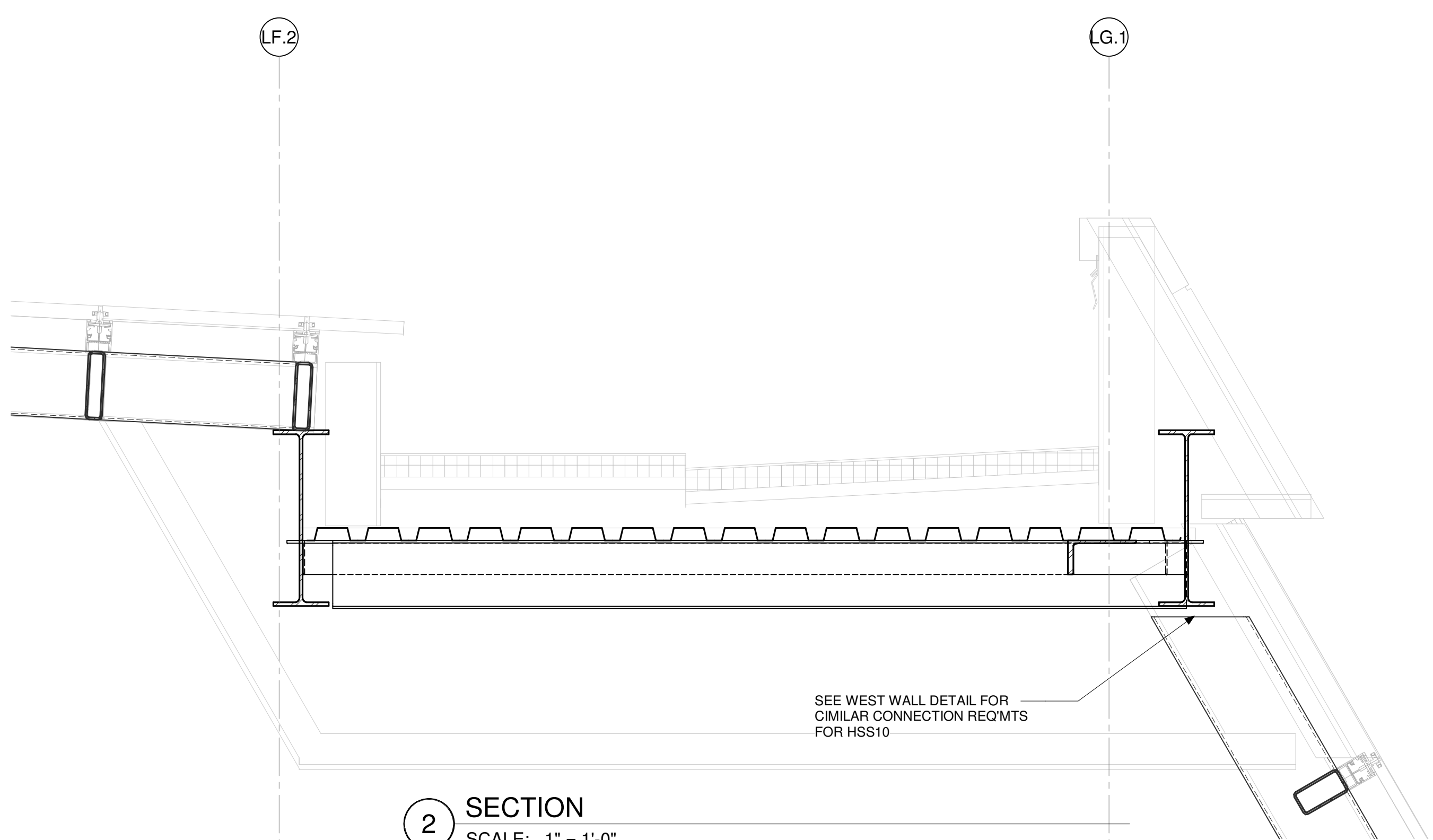

2 SECTION  
SCALE: 1" = 1'-0"

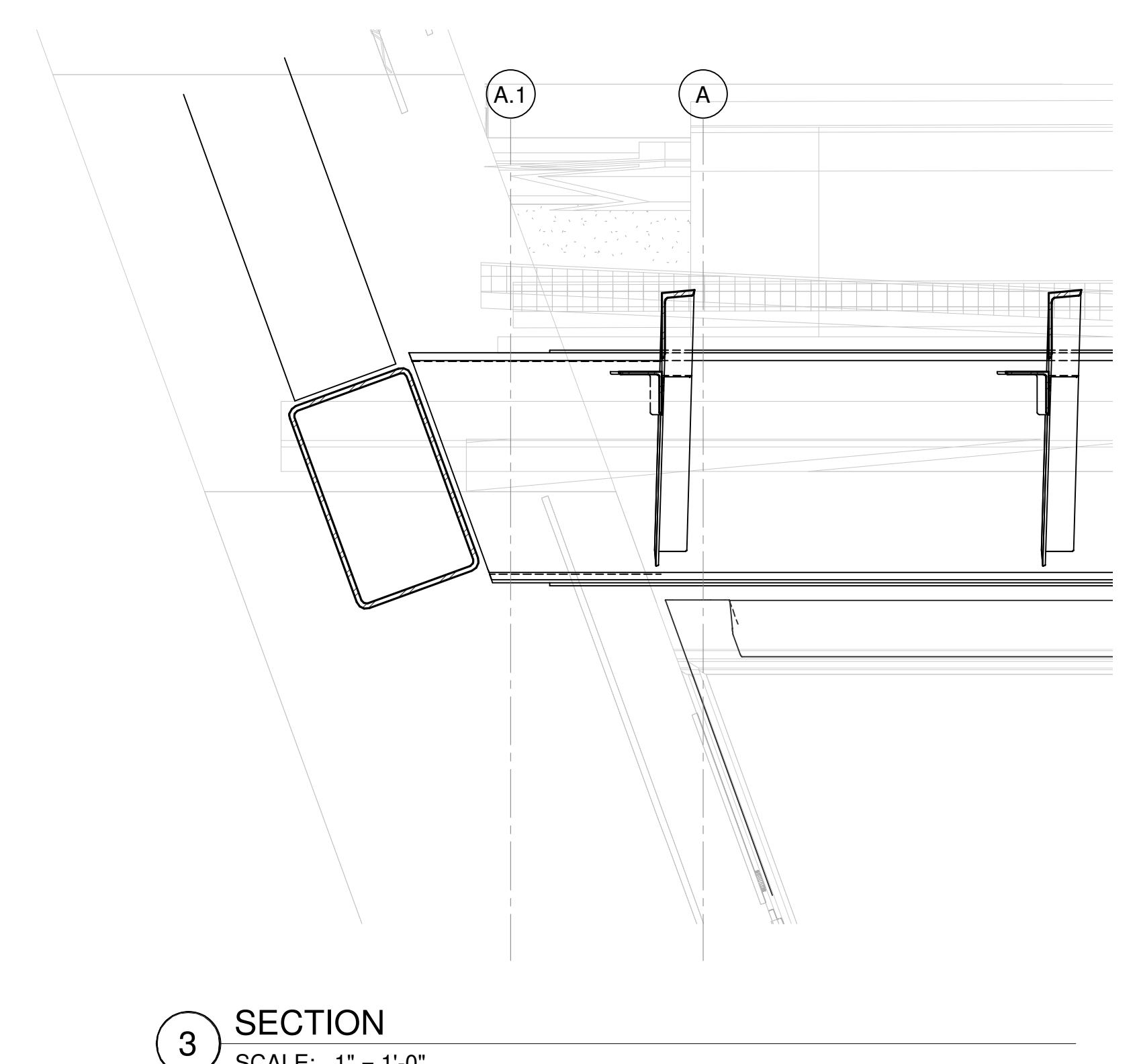

3 SECTION  
SCALE: 1" = 1'-0"

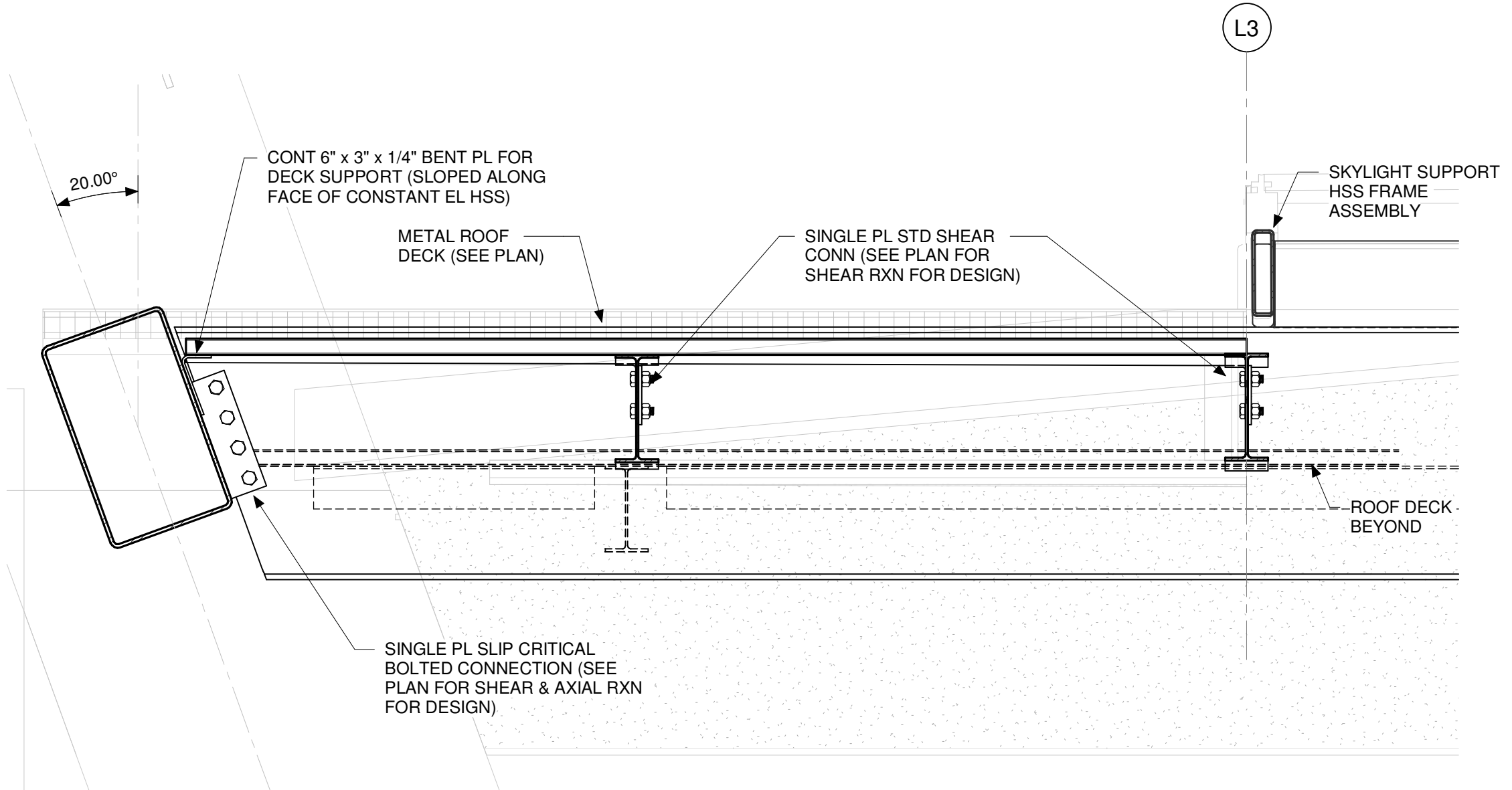

4A TYP EXHIBIT ROOF BEAM CONN TO HSS GIRDER  
SCALE: 1" = 1'-0"

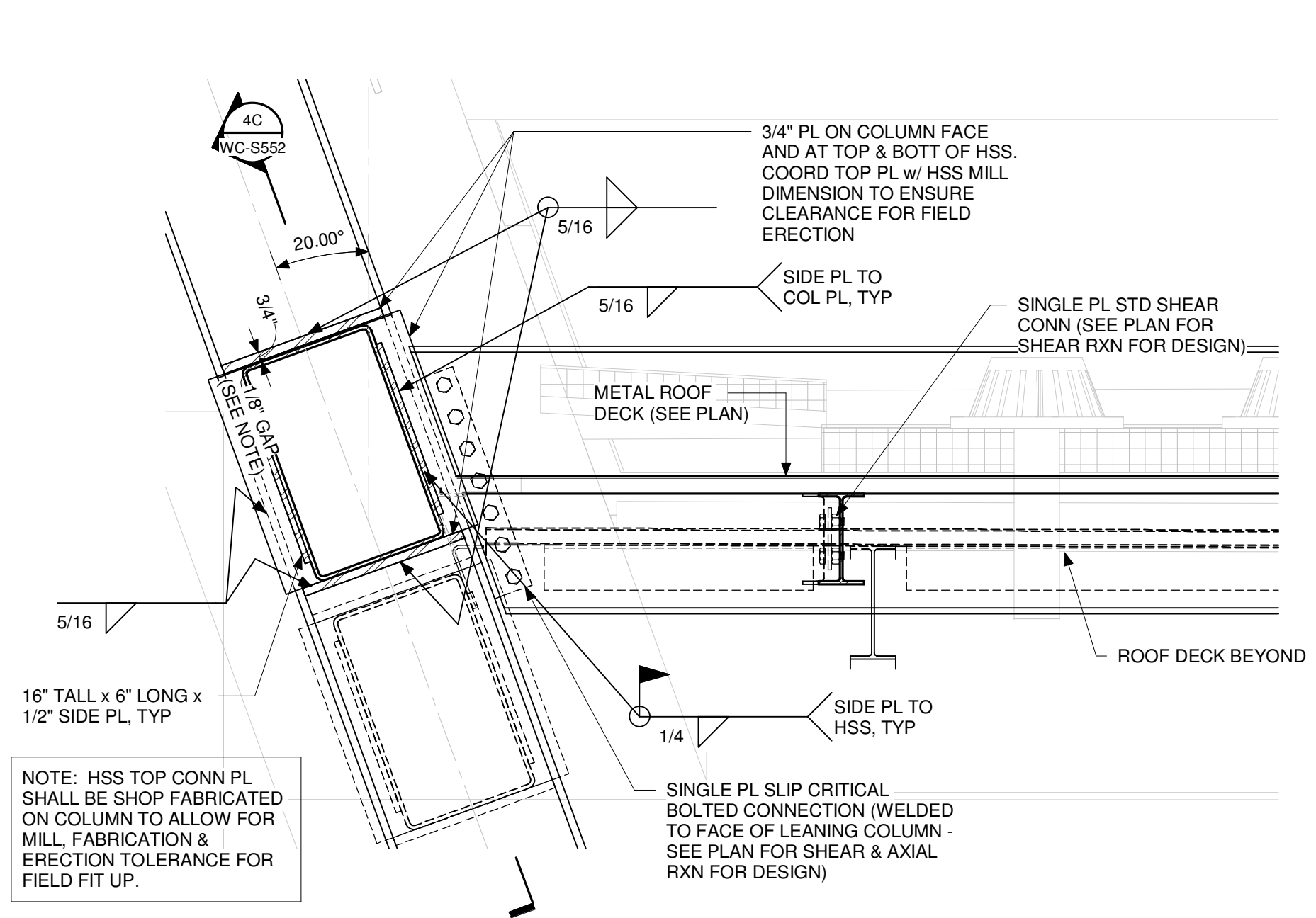

4B TYP EXHIBIT ROOF BEAM CONN TO LEANING COLUMN  
SCALE: 1" = 1'-0"

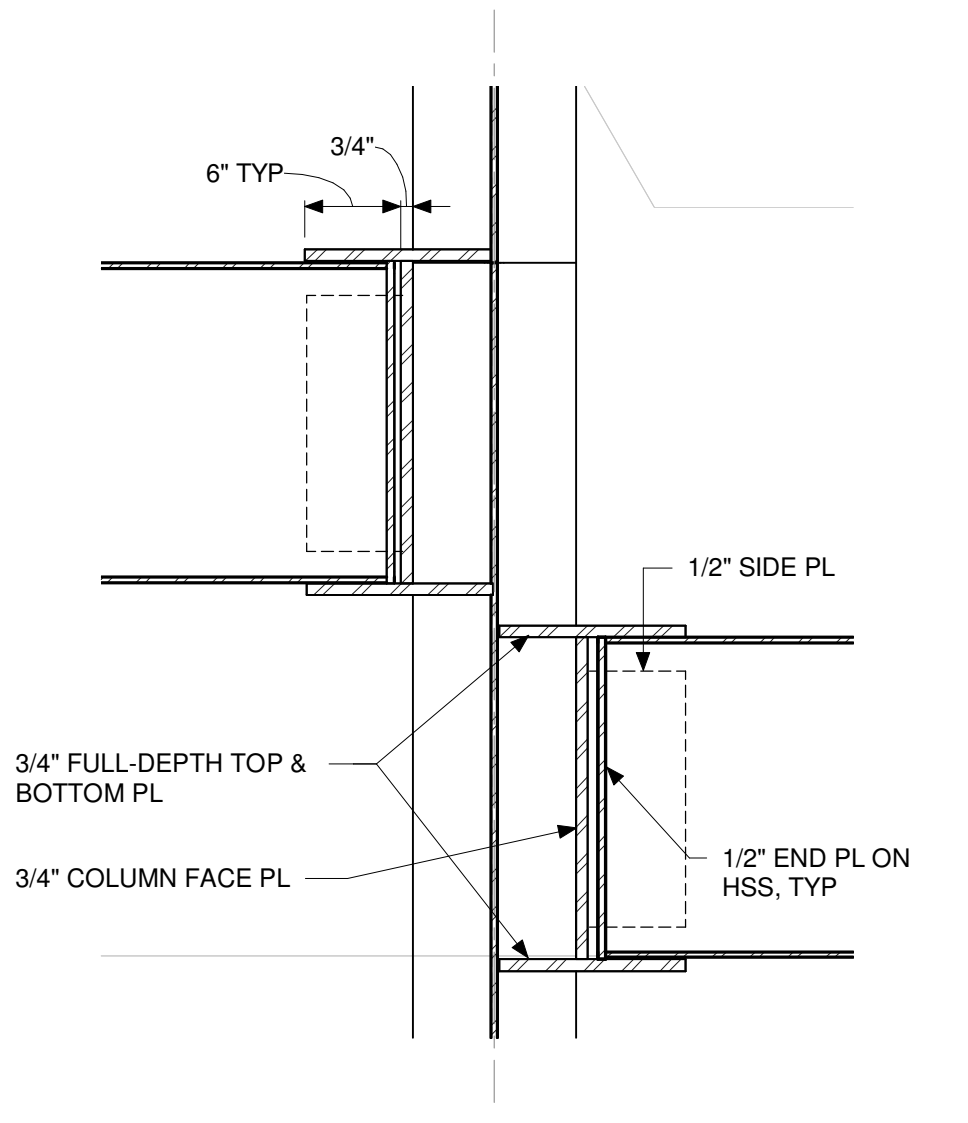

4C TYP HSS GIRDER CONN TO LEANING COL  
SCALE: 1" = 1'-0"

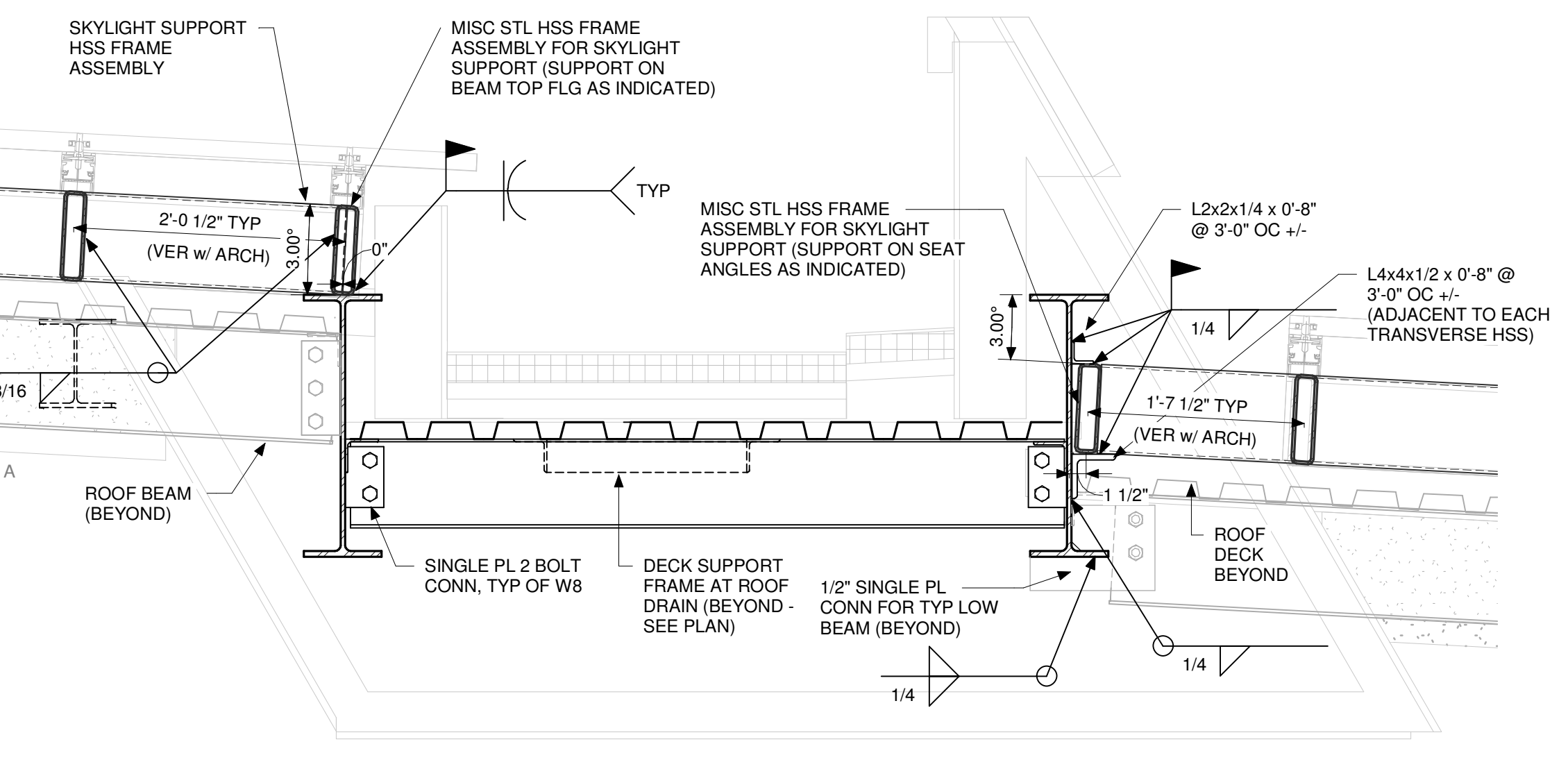

5 TYPICAL EXHIBIT ROOF DRAINAGE CHANNEL SECTION  
SCALE: 1" = 1'-0"

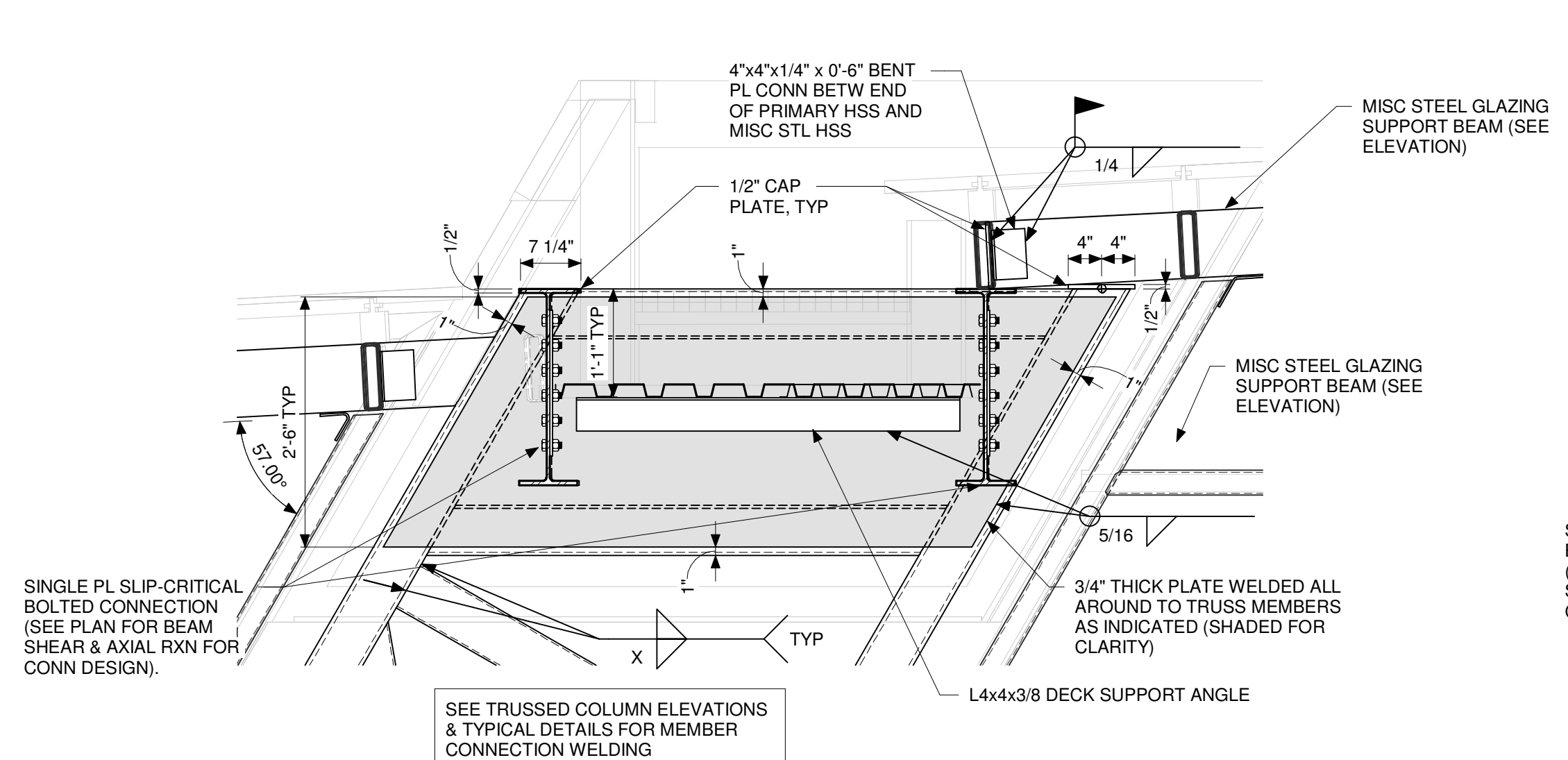

6 TYPICAL EXHIBIT ROOF BEAM CONN TO TRUSSED COLUMN  
SCALE: 3/4" = 1'-0"

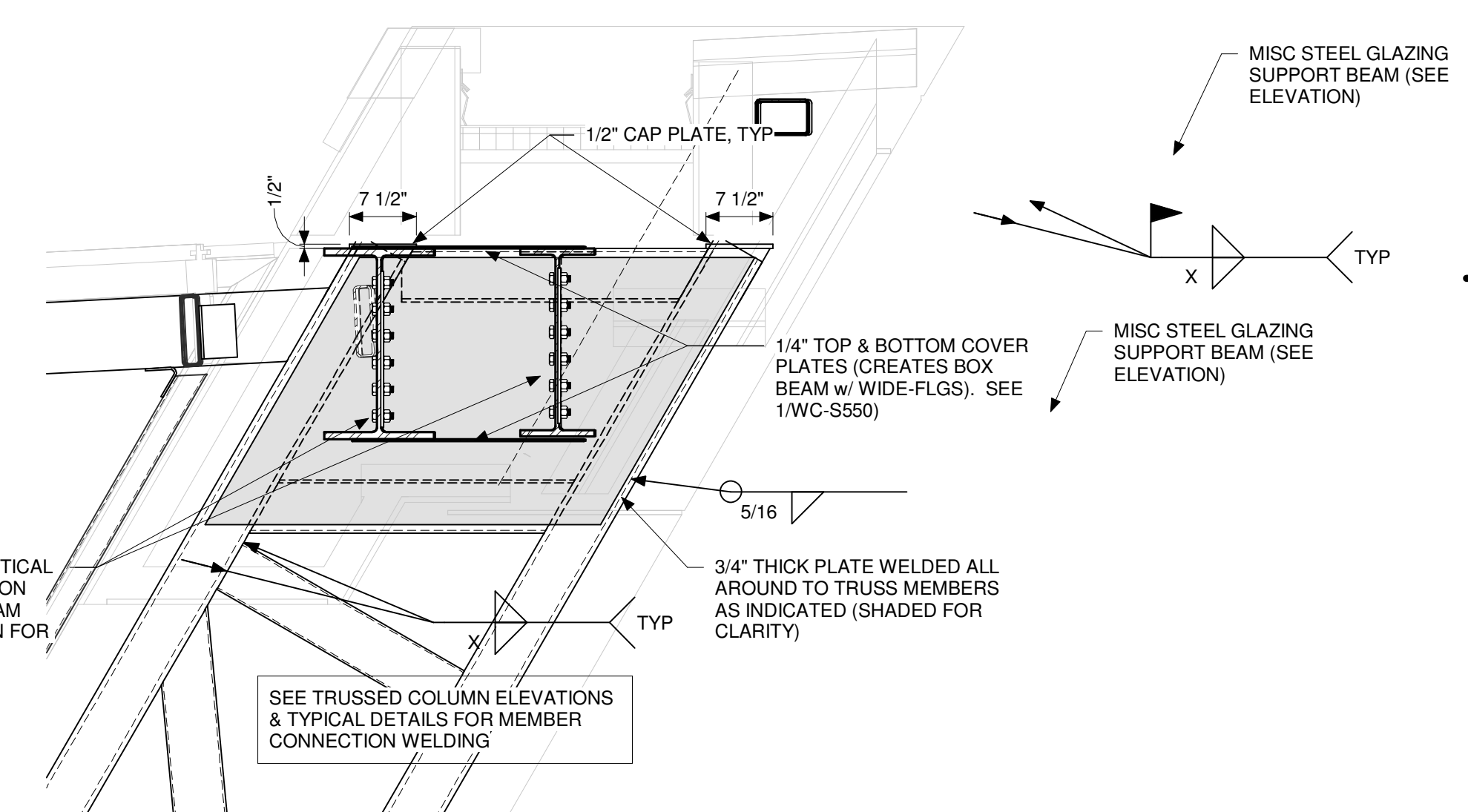

7 TYPICAL EXHIBIT ROOF BEAM CONN TO TRUSSED COLUMN  
SCALE: 3/4" = 1'-0"

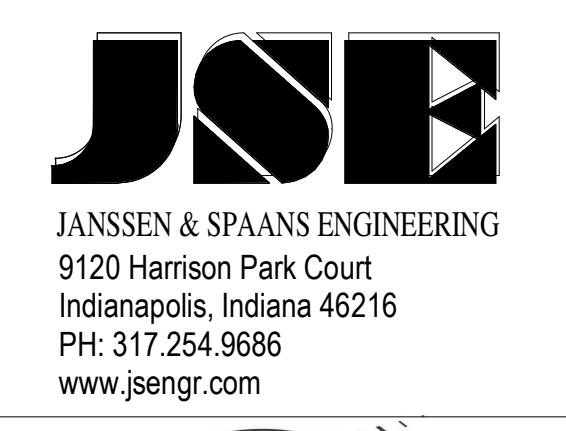

JANSEN & SPANS ENGINEERING  
9120 Harrison Park Court  
Indianapolis, Indiana 46216  
PH: 317.254.9686  
www.jsengr.com



synthesis  
251 N Illinois Street, Suite 200  
Indianapolis, IN 46204  
PH: 317.951.9500  
www.synthinc.com

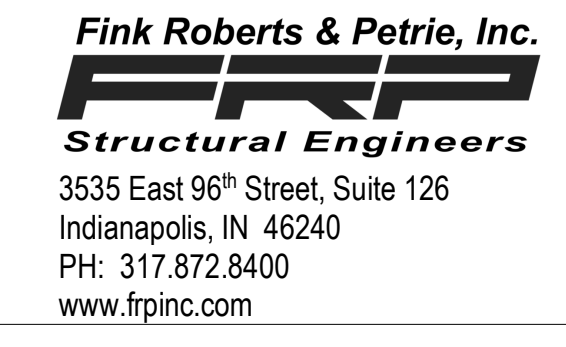

Applied  
Engineering Services  
5975 Castle Creek Parkway N Drive,  
Suite 300 • Indianapolis, IN 46250  
PH: 317.810.4141  
www.applied-e-s.com

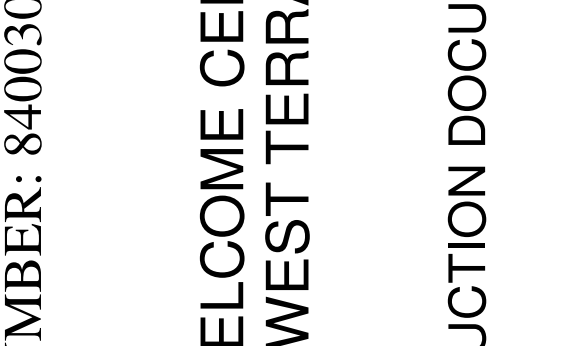

Fink Roberts & Petrie, Inc.  
Structural Engineers  
3535 East 96th Street, Suite 126  
Indianapolis, IN 46240  
PH: 317.872.8400  
www.frpinc.com

DAPW PROJECT NUMBER: 8-4003001-22-058-C1

CLEAR CREEK WELCOME CENTER  
5494 W 21 ROAD WEST TERRA HAUTE, IN  
47885  
Issued For CONSTRUCTION DOCUMENTS  
02.22.2023

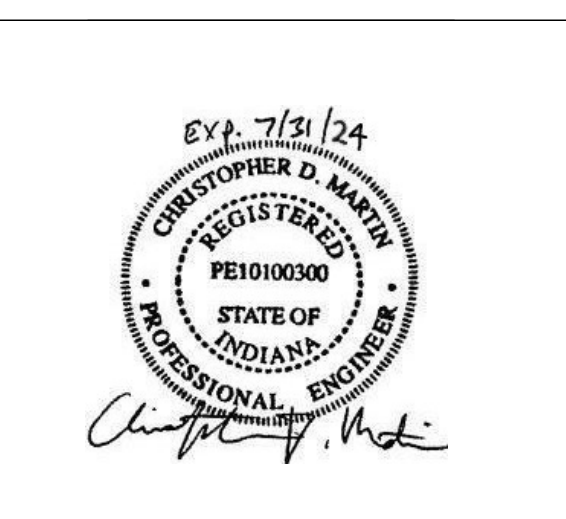
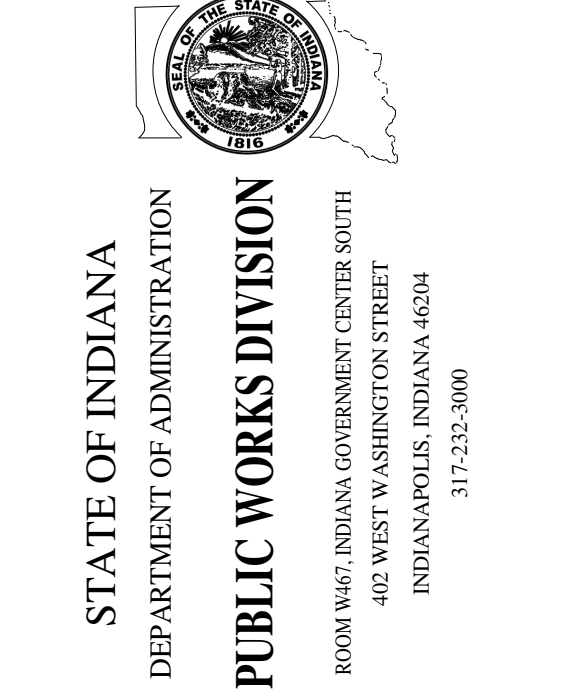

Title:	Exhibit #1	3.15.23
Drawn By:	J. COMI	02.22.2023
Checked By:	CSK	As indicated
Scale:	As indicated	
Project Number:	37005000-21-019-C1	
Sheet Number:		
Revision Number:		
Approval:		
Reference Number:	1362S	
Revision Reference:		
Sheet Number:		

EXHIBIT ROOF DETAILS

WC-S552

3/15/2023 12:04:07 PM  
C:\REVIT\_MODEL\220171 Clear Creek Welcome Center\_Site\_Plan\_Rev\_02.rvt  
Center\_Site\_Plan\_Rev\_02.rvt

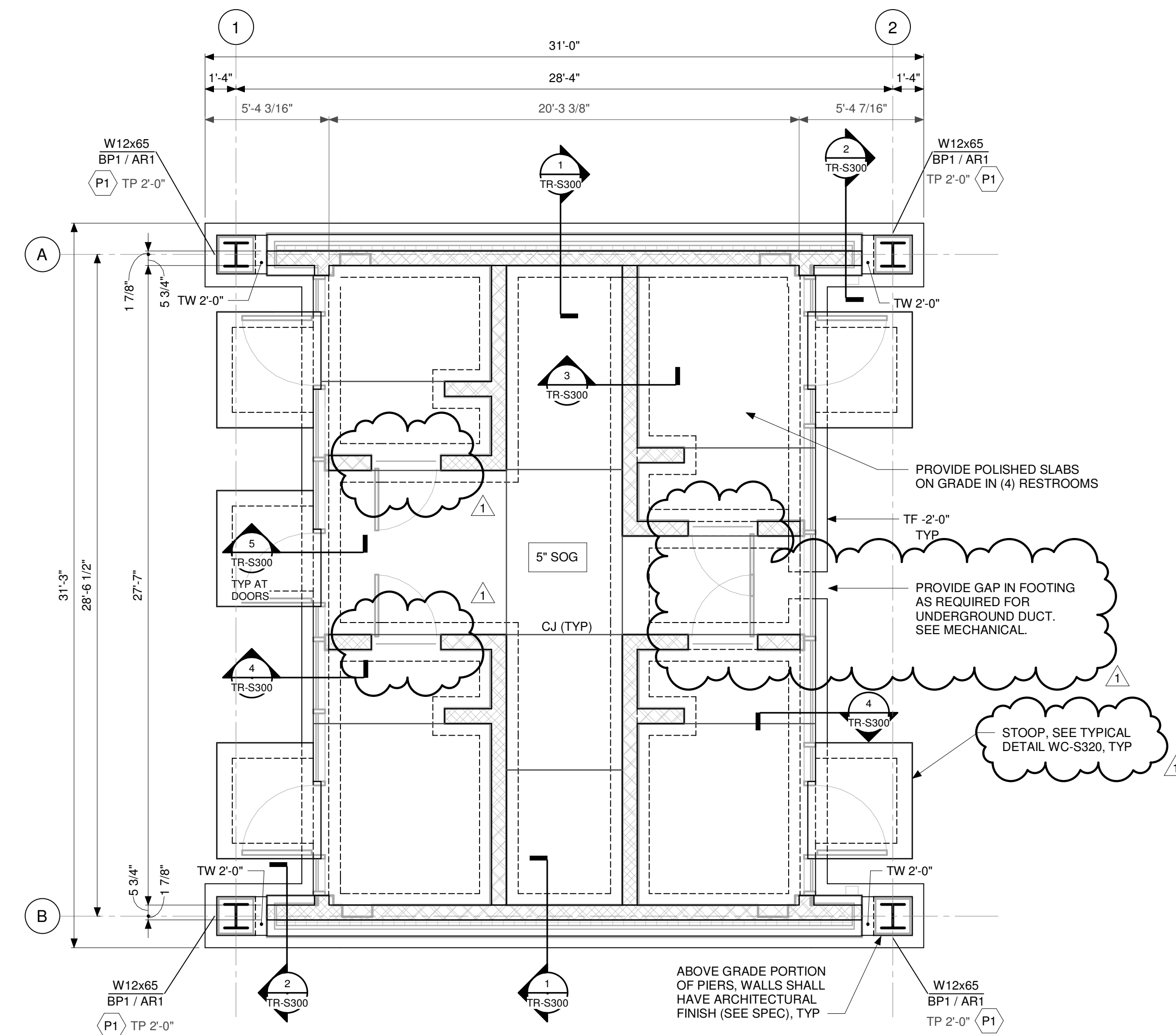

1 FOUNDATION AND SLAB ON GRADE PLAN  
SCALE: 1/4" = 1'-0"

**FOUNDATION AND SLAB ON GRADE PLAN NOTES:**

1. TOP OF SLAB ON GRADE ELEVATION = 0'-0" UNLESS OTHERWISE NOTED. SEE SITE DRAWINGS FOR ASSOCIATED USGS ELEVATION.
2. SLAB ON GRADE CONSTRUCTION 5" THICK SLAB ON GRADE WITH SYNTHETIC FIBER REINFORCEMENT. SEE DRAWING WC-S330 FOR TYPICAL SLAB ON GRADE DETAILS.
3. SEE S000 SERIES DRAWINGS FOR GENERAL NOTES, CONCRETE SCHEDULES, DESIGN INFORMATION, AND LOADING CRITERIA.
4. SEE DRAWING WC-S300 FOR TYPICAL FOUNDATION DETAILS. SEE DRAWING WC-S320 FOR TYPICAL CONCRETE WALL DETAILS. SEE DRAWING WC-S400 FOR TYPICAL CMU WALL DETAILS.

**LEGEND**

- (BFX) INDICATES FOOTING MARK. "B" INDICATES REQUIRED BEARING CAPACITY IN KSF AND FX INDICATES FOOTING MARK.
- TF INDICATES TOP OF FOOTING ELEVATION. TF = -2'-0" IF NOT NOTED.
- (PX) INDICATES CONCRETE PIER MARK. SEE DRAWING S310 FOR TYPICAL DETAILS.
- TP INDICATES TOP OF PIER ELEVATION.
- FS INDICATES FOOTING STEP.
- BPX INDICATES BASE PLATE MARK. SEE TR-S300 FOR DETAILS.
- WCJ INDICATES WALL CONTROL JOINT.
- TW INDICATES TOP OF WALL ELEVATION.
- LE INDICATES TOP OF LEDGE ELEVATION.
- CJ INDICATES CONTROL JOINT. SEE DRAWING S330 FOR TYPICAL DETAIL.
- [Symbol] INDICATES SLAB DEPRESSION. SEE DRAWING S330 FOR TYPICAL DETAIL.
- [Symbol] INDICATES FLOOR DRAIN. SEE DRAWING S330 FOR TYPICAL DETAIL.
- [Symbol] INDICATES MASONRY WALL. SEE ARCHITECTURAL DRAWINGS FOR LOCATIONS. PROVIDE THICKENED SLAB UNDER MASONRY WALLS NOT SUPPORTED BY A FOOTING. SEE S330 FOR TYPICAL DETAIL.
- [Symbol] INDICATES STEP IN SLAB. SEE WC-S330 FOR TYPICAL DETAIL.

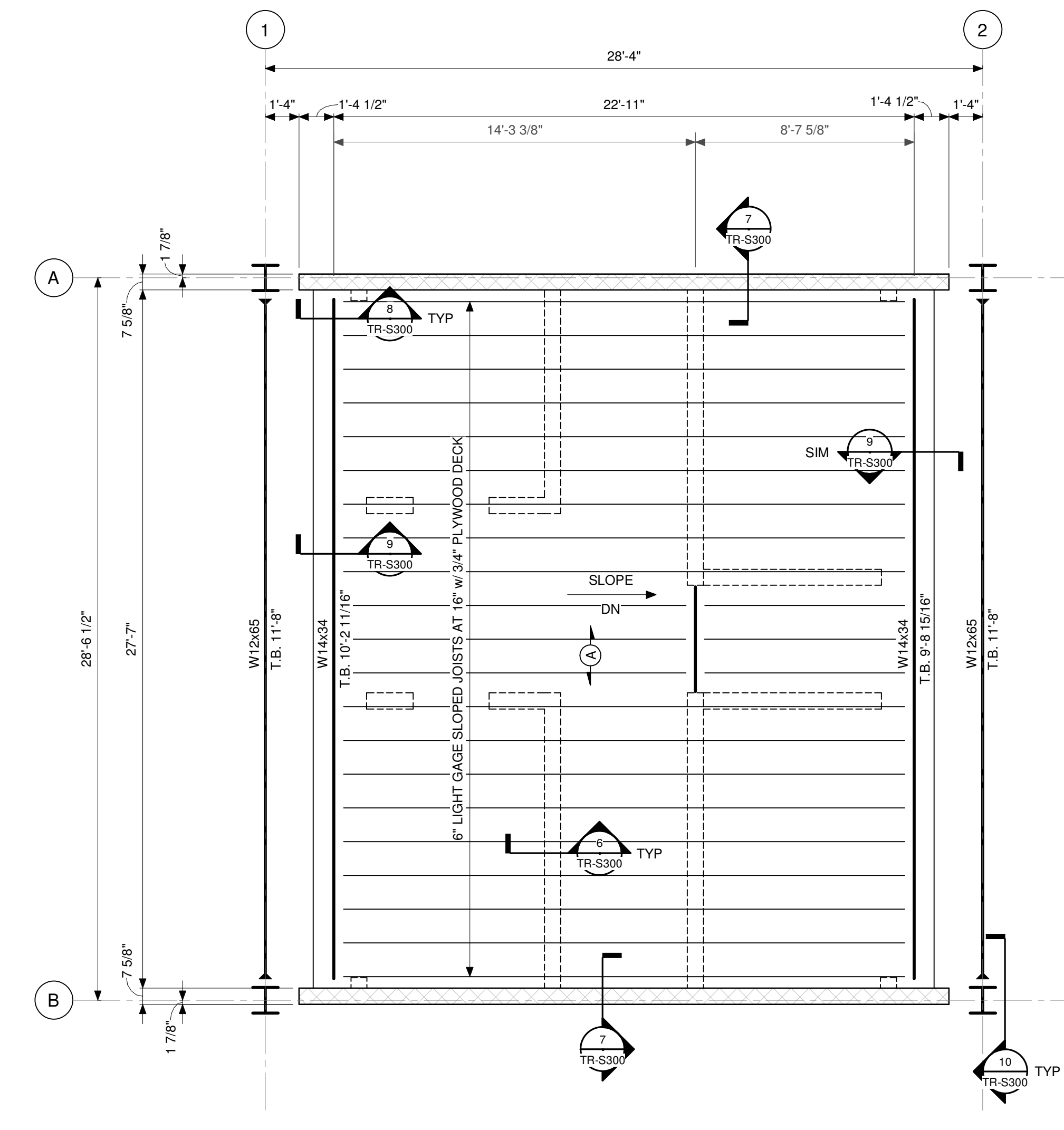

2 ROOF FRAMING PLAN  
SCALE: 1/4" = 1'-0"

**ROOF FRAMING PLAN NOTES:**

1. TOP OF SLAB ON GRADE ELEVATION = 0'-0" UNLESS OTHERWISE NOTED. SEE SITE DRAWINGS FOR ASSOCIATED USGS ELEVATION.
2. SEE S000 SERIES DRAWINGS FOR GENERAL NOTES, CONCRETE SCHEDULES, DESIGN INFORMATION, AND LOADING CRITERIA.
3. SEE DRAWING WC-S320 FOR TYPICAL CAST-IN-PLACE CONCRETE WALL DETAILS. SEE DRAWING WC-S400 FOR TYPICAL CMU WALL DETAILS.
4. SEE WC-S500 SERIES DRAWINGS FOR TYPICAL STRUCTURAL STEEL CONNECTION DETAILS.
5. SEE DRAWING WC-S520 FOR TYPICAL STRUCTURAL STEEL ROOF FRAMING DETAILS.

**LEGEND**

- (A) INDICATES SPAN DIRECTION OF 3/4" PLYWOOD DECK.
- TB INDICATES TOP OF BEAM ELEVATION.
- [Symbol] INDICATES OPENING IN ROOF DECK. COORDINATE DIMENSIONS WITH MEP CONTRACTOR AND PROVIDE ADDITIONAL SLAB REINFORCING AROUND OPENING IN ACCORDANCE WITH THE GENERAL NOTES AND TYPICAL DETAILS. SEE DRAWING S510 FOR TYPICAL FRAMING DETAIL.
- EPX INDICATES EMBEDDED PLATE MARK. SEE DRAWING S500 FOR DETAILS.
- INDICATES DIAGONAL KICKERS OR BRIDGING BELOW.
- EOD INDICATES EDGE OF ROOF DECK.

DAPW PROJECT NUMBER: 8-4003001-22-058-C1

CLEAR CREEK WELCOME CENTER  
5494 W 21 ROAD WEST TERRE HAUTE, IN  
47885

Issued For CONSTRUCTION DOCUMENTS  
02.22.2023

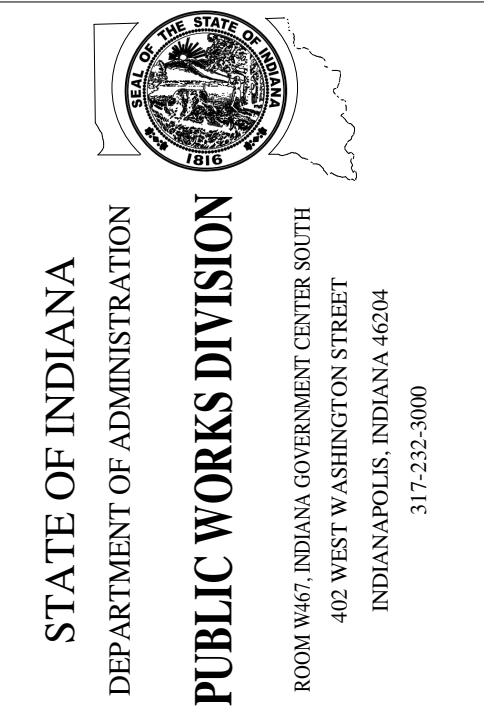

Revision:	1	Addendum #1	01.15.23
Project Number:	37005000-21-019-C1		
Requisition Number:			
Account Number:			
Designer:	CSM	Drawing Date:	02.22.2023
Drafter:	CSK	Drawing Scale:	As indicated
DAPW Approval:			
Client Approval:			
Reference Number:	1362S		
Building Reference:			
Drawing Number:	TR-S101		

TRUCKER  
RESTROOMS  
STRUCTURAL  
PI ANS  
TR-S101

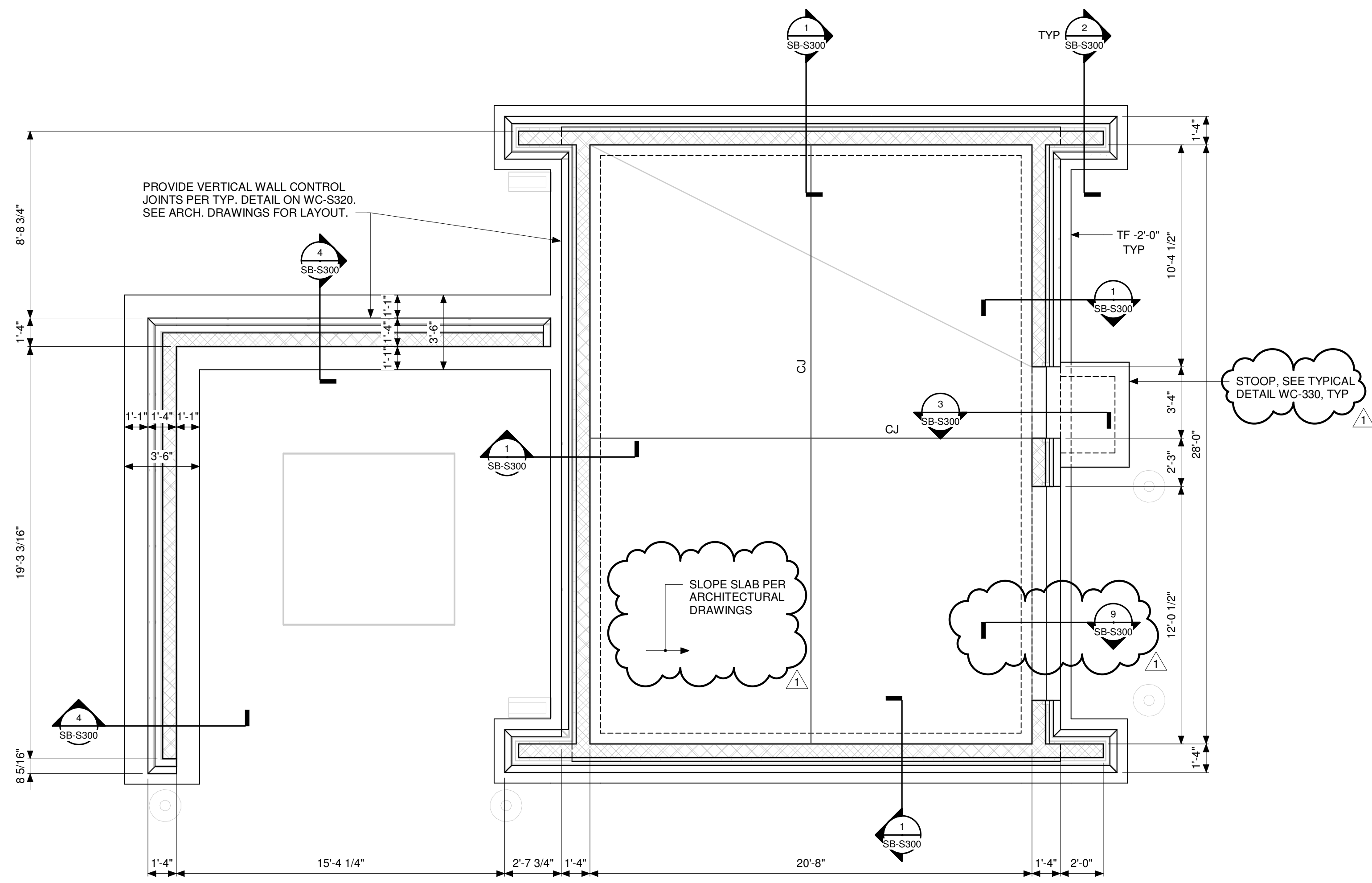

1 STORAGE BUILDING FOUNDATION & SLAB ON GRADE PLAN  
SCALE: 1/4" = 1'-0"

**FOUNDATION AND SLAB ON GRADE PLAN NOTES:**

- TOP OF SLAB ON GRADE ELEVATION = 0'-0" UNLESS OTHERWISE NOTED. SEE SITE DRAWINGS FOR ASSOCIATED USGS ELEVATION.
- SLAB ON GRADE CONSTRUCTION 5" THICK SLAB ON GRADE WITH SYNTHETIC FIBER REINFORCEMENT. SEE DRAWING WC-S330 FOR TYPICAL SLAB ON GRADE DETAILS.
- SEE S000 SERIES DRAWINGS FOR GENERAL NOTES, CONCRETE SCHEDULES, DESIGN INFORMATION, AND LOADING CRITERIA.
- SEE DRAWING WC-S300 FOR TYPICAL FOUNDATION DETAILS. SEE DRAWING WC-S320 FOR TYPICAL CONCRETE WALL DETAILS. SEE DRAWING WC-S400 FOR TYPICAL CMU WALL DETAILS.

**LEGEND**

- INDICATES FOOTING MARK. "B" INDICATES REQUIRED BEARING CAPACITY IN KSF AND FX INDICATES FOOTING MARK.
- TF INDICATES TOP OF FOOTING ELEVATION. TF = -2'-0" IF NOT NOTED.
- INDICATES CONCRETE PIER MARK. SEE DRAWING S310 FOR TYPICAL DETAILS.
- TP INDICATES TOP OF PIER ELEVATION.
- FS INDICATES FOOTING STEP.
- BPX INDICATES BASE PLATE MARK. SEE S500 FOR DETAILS.
- WCJ INDICATES WALL CONTROL JOINT.
- TW INDICATES TOP OF WALL ELEVATION.
- LE INDICATES TOP OF LEDGE ELEVATION.
- CJ INDICATES CONTROL JOINT. SEE DRAWING S330 FOR TYPICAL DETAIL.
- INDICATES SLAB DEPRESSION. SEE DRAWING S330 FOR TYPICAL DETAIL.
- INDICATES FLOOR DRAIN. SEE DRAWING S330 FOR TYPICAL DETAIL.
- INDICATES MASONRY WALL. SEE ARCHITECTURAL DRAWINGS FOR LOCATIONS. PROVIDE THICKENED SLAB UNDER MASONRY WALLS NOT SUPPORTED BY A FOOTING. SEE S330 FOR TYPICAL DETAIL.
- INDICATES STEP IN SLAB. SEE WC-S330 FOR TYPICAL DETAIL.

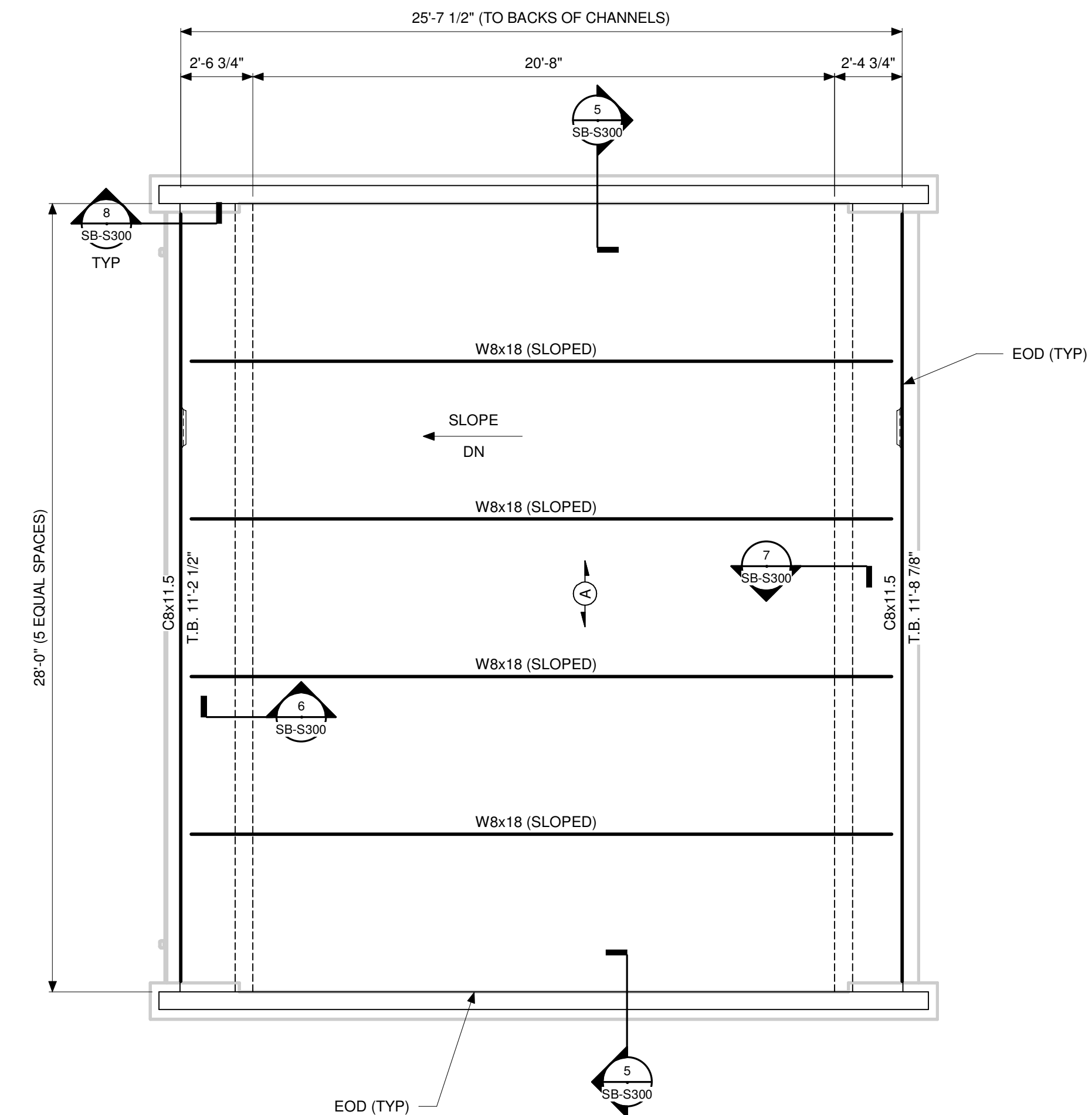

2 STORAGE BUILDING ROOF FRAMING PLAN  
SCALE: 1/4" = 1'-0"

**ROOF FRAMING PLAN NOTES:**

- TOP OF SLAB ON GRADE ELEVATION = 0'-0" UNLESS OTHERWISE NOTED. SEE SITE DRAWINGS FOR ASSOCIATED USGS ELEVATION.
- SEE S000 SERIES DRAWINGS FOR GENERAL NOTES, CONCRETE SCHEDULES, DESIGN INFORMATION, AND LOADING CRITERIA.
- SEE DRAWING WC-S320 FOR TYPICAL CAST-IN-PLACE CONCRETE WALL DETAILS. SEE DRAWING S400 FOR TYPICAL CMU WALL DETAILS.
- SEE WC-S500 SERIES DRAWINGS FOR TYPICAL STRUCTURAL STEEL CONNECTION DETAILS.
- SEE DRAWING WC-S520 FOR TYPICAL STRUCTURAL STEEL ROOF FRAMING DETAILS.

**LEGEND**

- INDICATES SPAN DIRECTION OF 1 1/2" x 20 GAGE WIDE RIB STEEL ROOF DECK. SEE WC-S500 FOR DECK FASTENING REQUIREMENTS.
- TB INDICATES TOP OF BEAM ELEVATION.
- INDICATES OPENING IN ROOF DECK. COORDINATE DIMENSIONS WITH MEP CONTRACTOR AND PROVIDE ADDITIONAL SLAB REINFORCING AROUND OPENING IN ACCORDANCE WITH THE GENERAL NOTES AND TYPICAL DETAILS. SEE DRAWING S510 FOR TYPICAL FRAMING DETAIL.
- EPX INDICATES EMBEDDED PLATE MARK. SEE DRAWING S500 FOR DETAILS.
- INDICATES DIAGONAL KICKERS OR BRIDGING BELOW.
- EOD INDICATES EDGE OF ROOF DECK.

DAPW PROJECT NUMBER: 8-4003001-22-058-C1

CLEAR CREEK WELCOME CENTER  
5494 W 21 ROAD WEST TERRE HAUTE, IN  
47885

Issued For CONSTRUCTION DOCUMENTS  
02.22.2023

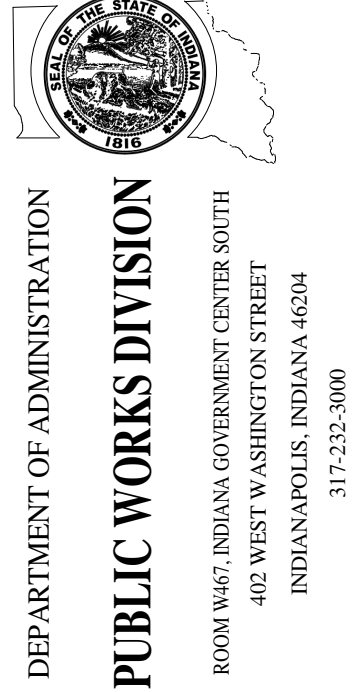

Revision:	1	Addendum #1	01.15.23
Project Number:	37005000-21-019-C1		
Requisition Number:			
Account Number:			
Designer:	COM	Drawing Date:	02.22.2023
Drafter:	CSK	Drawing Scale:	As indicated
DAPW Approval:			
Client Approval:			
Reference Number:	1362S		
Building Reference:			
Drawing Number:	STORAGE BUILDING STRUCTURAL PLANS SB-S101		

STORAGE BUILDING STRUCTURAL PLANS  
SB-S101

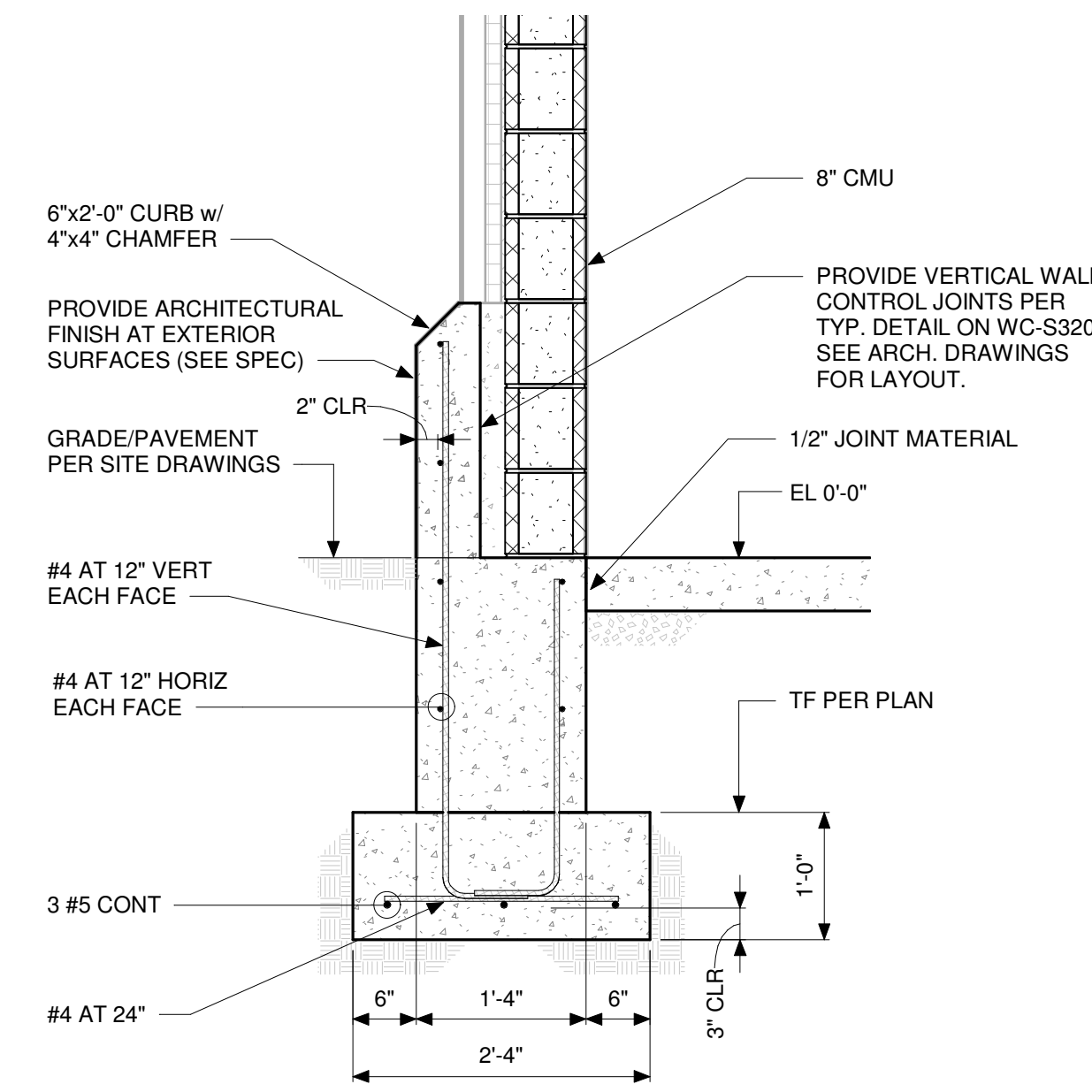

1 SECTION  
SCALE: 3/4" = 1'-0"

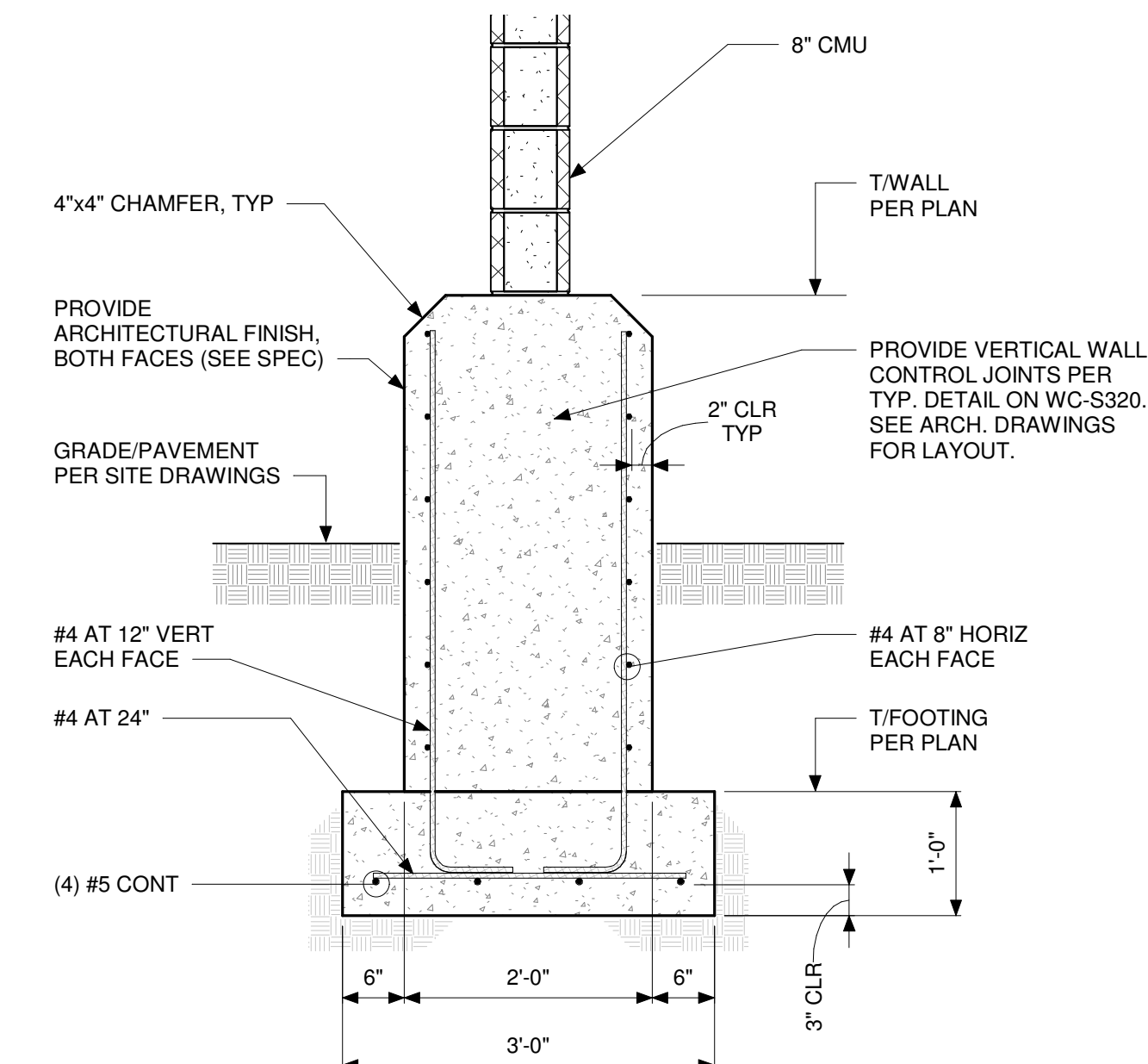

2 SECTION  
SCALE: 3/4" = 1'-0"

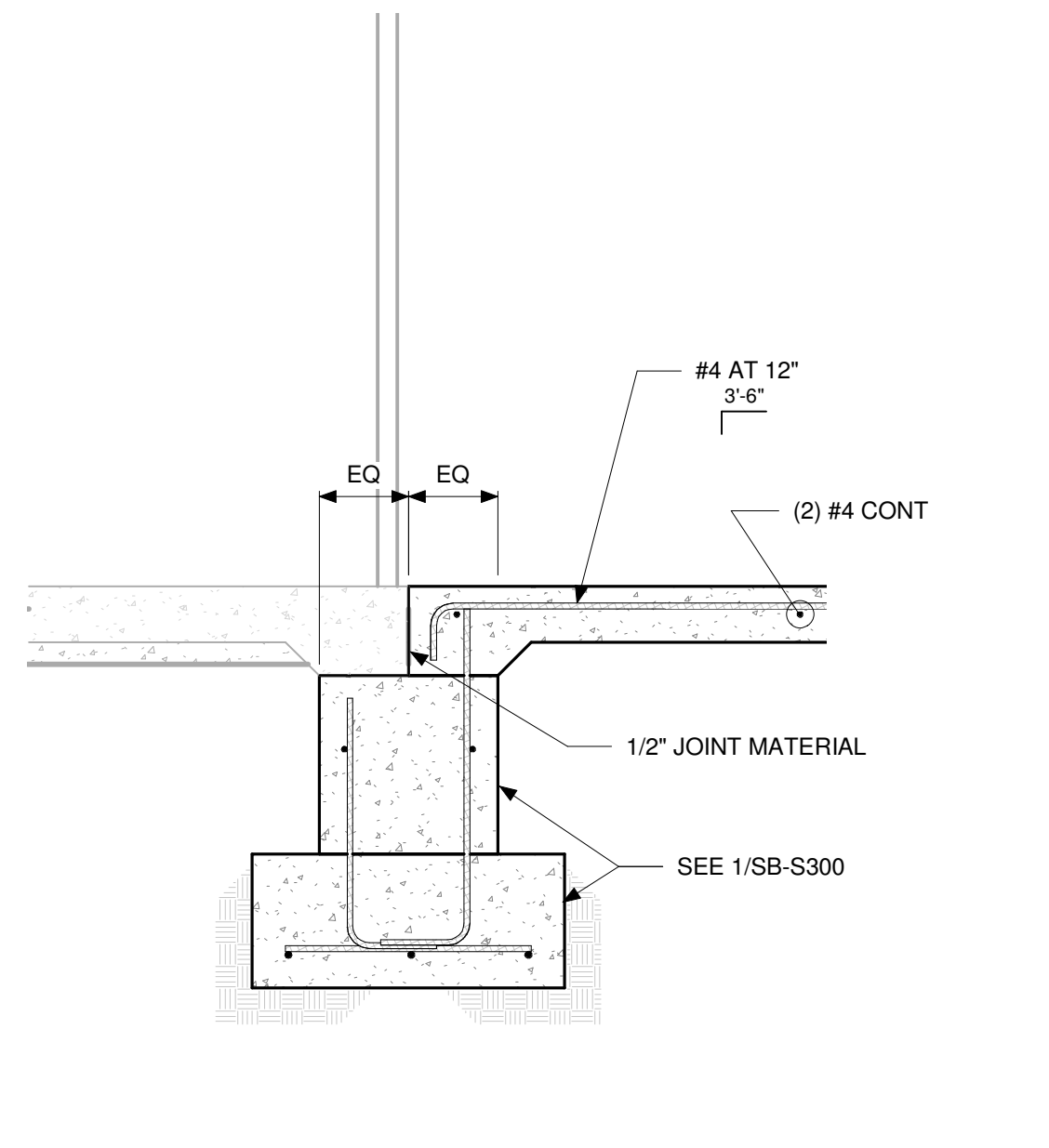

3 SECTION  
SCALE: 3/4" = 1'-0"

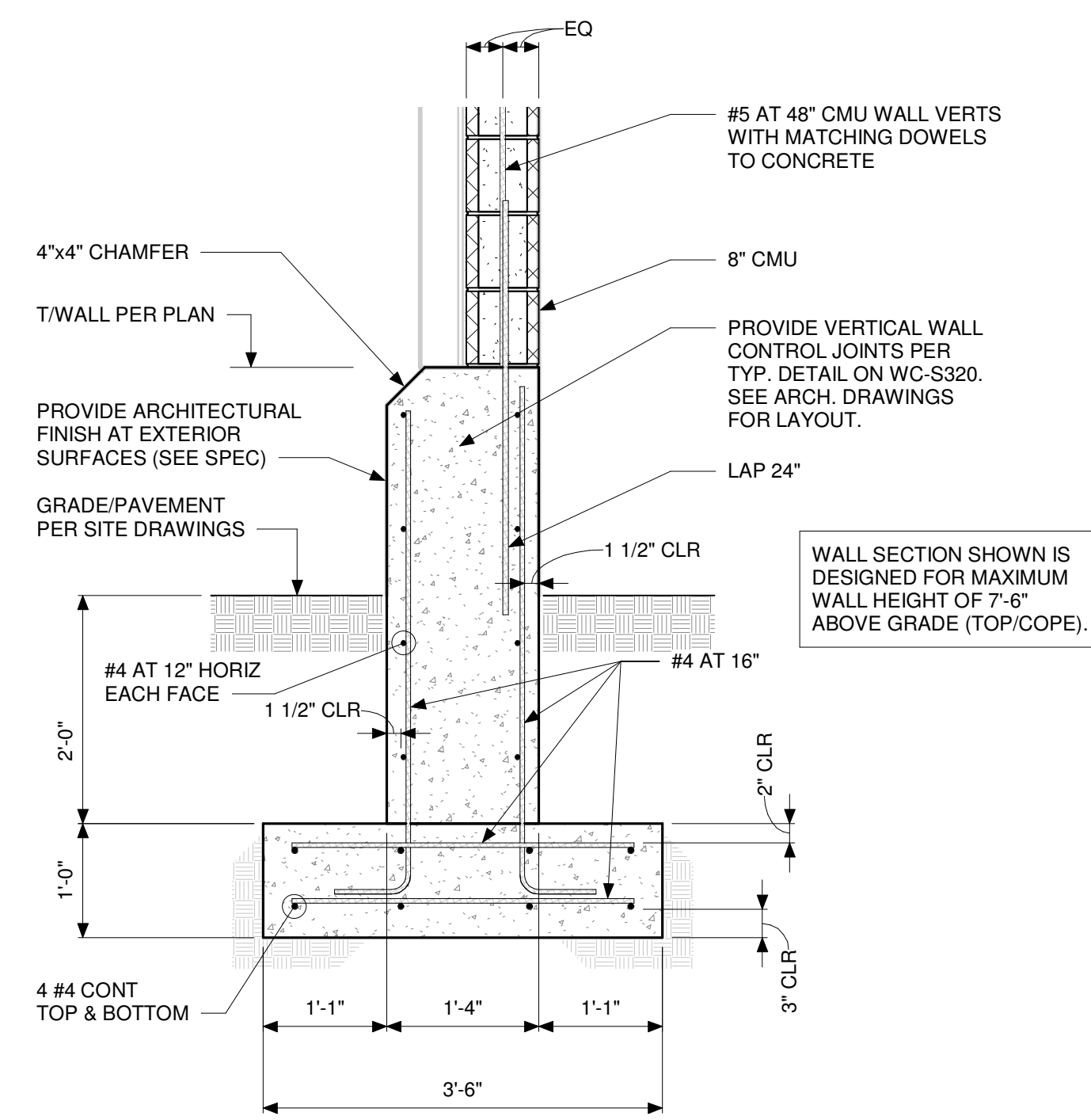

4 SECTION  
SCALE: 3/4" = 1'-0"

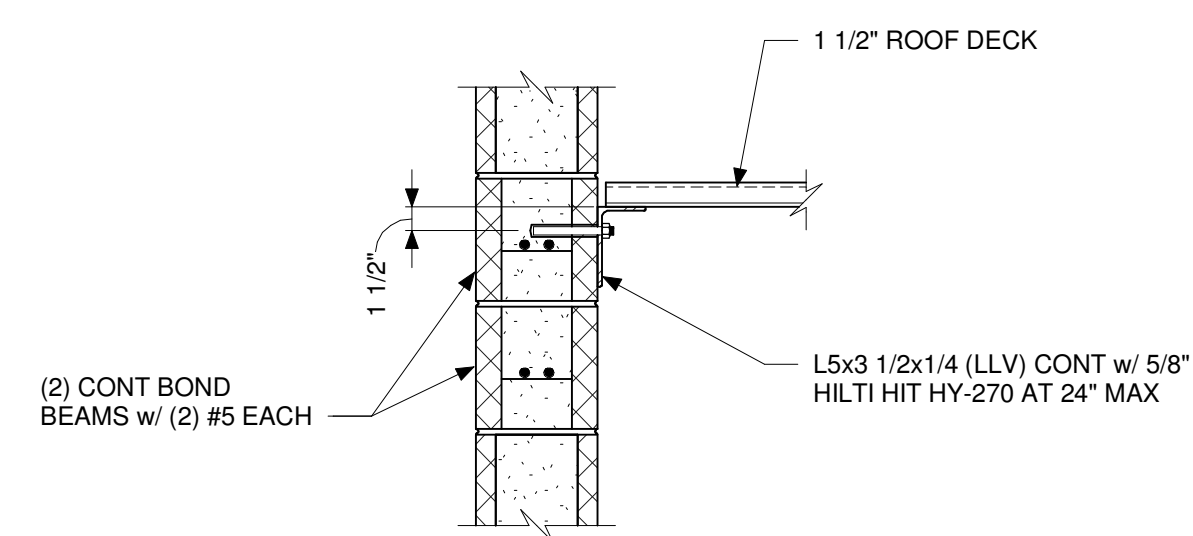

5 SECTION  
SCALE: 1" = 1'-0"

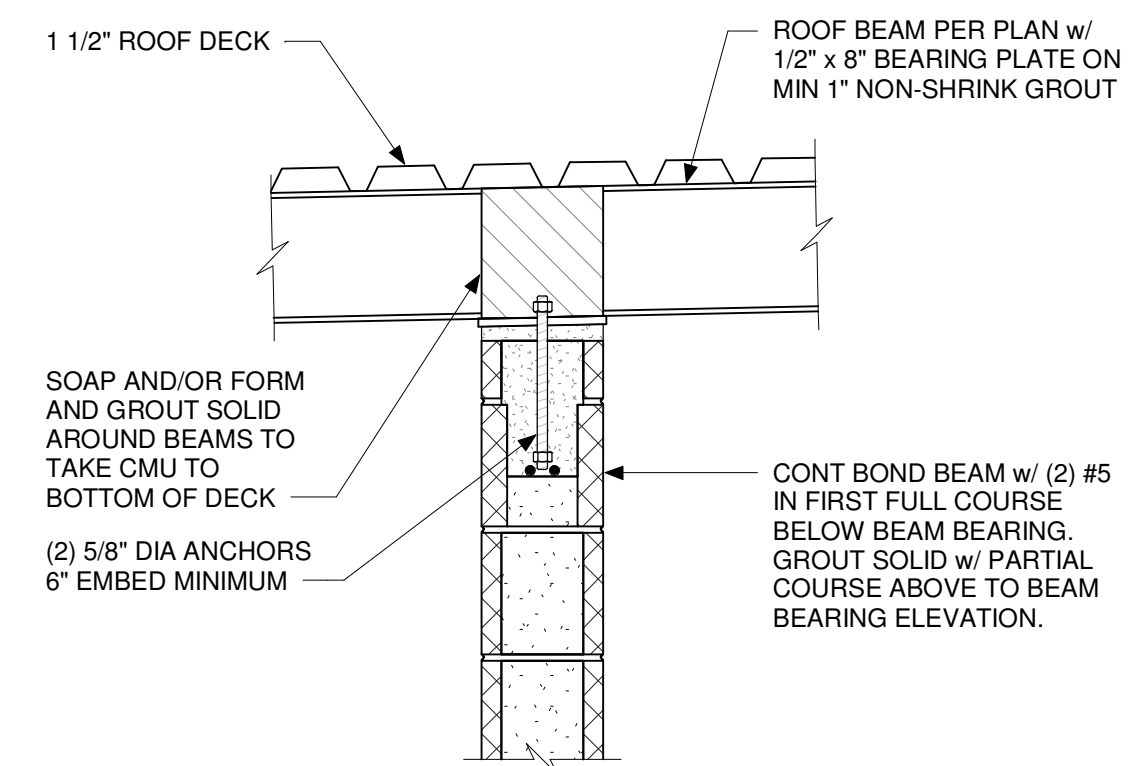

6 SECTION  
SCALE: 1" = 1'-0"

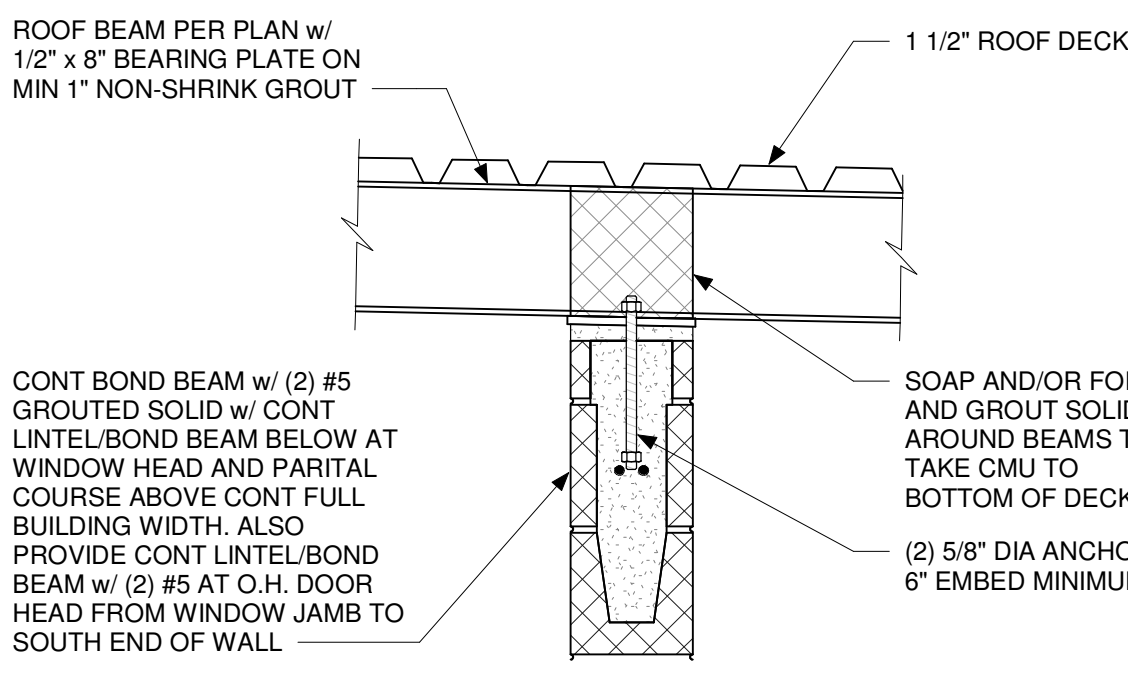

7 SECTION  
SCALE: 1" = 1'-0"

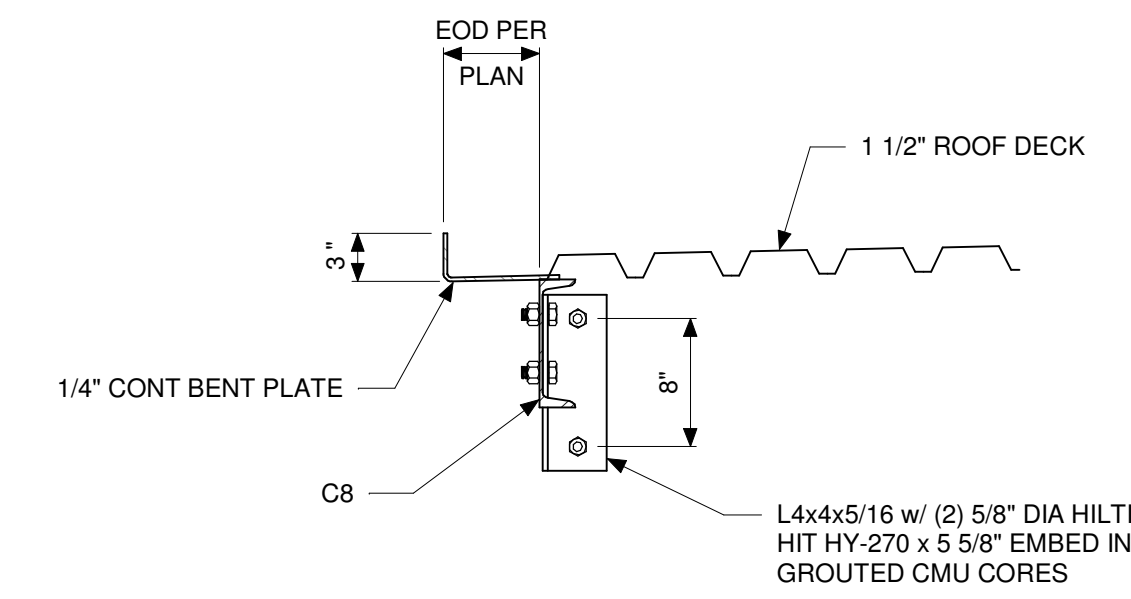

8 SECTION  
SCALE: 1" = 1'-0"

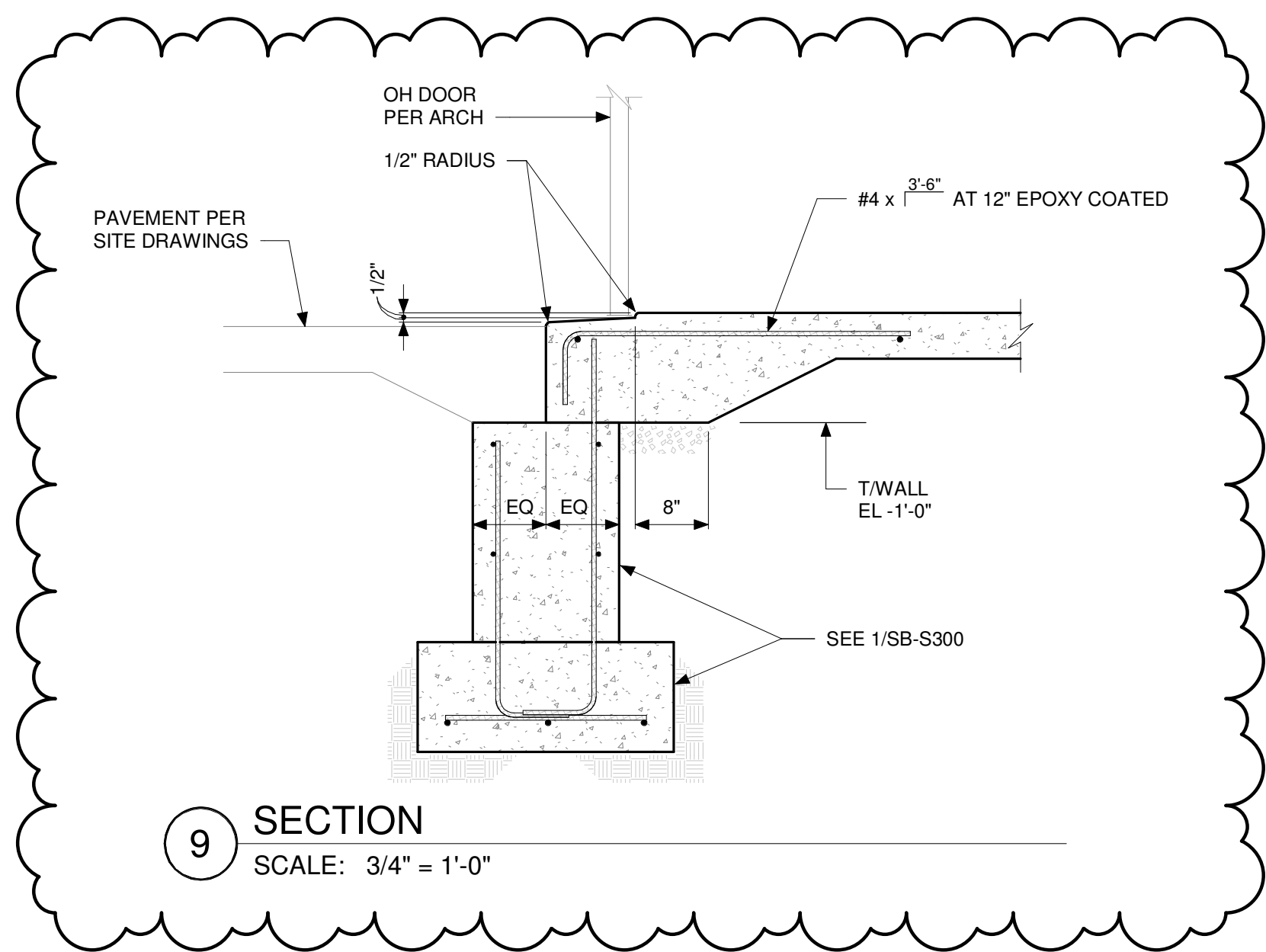

9 SECTION  
SCALE: 3/4" = 1'-0"

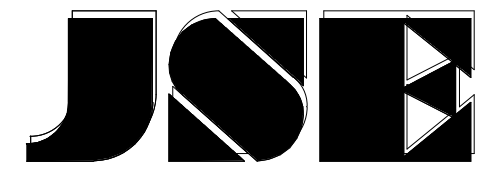

JANSSEN & SPAANS ENGINEERING  
9120 Harrison Park Court  
Indianapolis, Indiana 46216  
PH: 317.254.9686  
www.jsengr.com

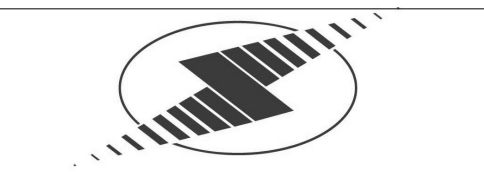

251 N Illinois Street, Suite 200  
Indianapolis, IN 46204  
PH: 317.951.9500  
www.synthinc.com



30 W Monroe Street, Suite 500  
Chicago, IL 60603  
PH: 312.465.2359  
www.ratiodesign.com



5975 Castle Creek Parkway N Drive,  
Suite 300 • Indianapolis, IN 46250  
PH: 317.810.4141  
www.applied-e-s.com



3535 East 96<sup>th</sup> Street, Suite 126  
Indianapolis, IN 46240  
PH: 317.872.8400  
www.frpinc.com

DAPW PROJECT NUMBER: 8-4003001-22-058-C1

CLEAR CREEK WELCOME CENTER  
5494 W 21 ROAD WEST TERRE HAUTE, IN  
47885

Issued For CONSTRUCTION DOCUMENTS  
02.22.2023

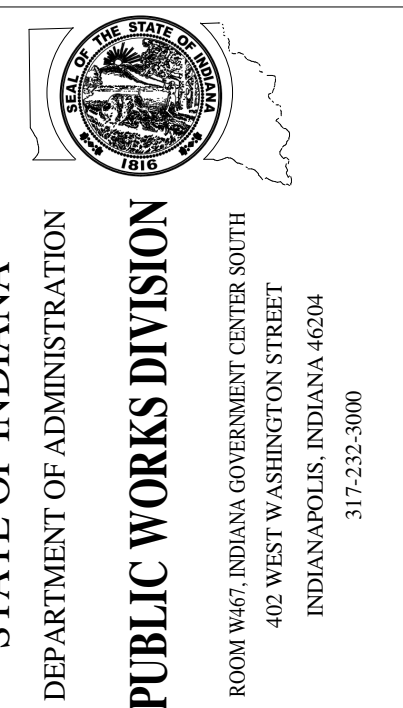

Revision:	1	Addendum #1	01.15.23
Project Number:	37005000-21-019-C1		
Requisition Number:			
Account Number:			
Designer:	COM	Drawing Date:	02.22.2023
Drafter:	CSK	Drawing Scale:	As indicated
DAPW Approval:			
Client Approval:			
Reference Number:	1362S		
Building Reference:			
Drawing Number:			

SECTIONS AND DETAILS

SB-S300